0, 1912.—[PART II.]

ree Menagerie
to 5:30 p. m.
-suiang robe and disrobe him-
s unassisted, brush his teeth
ad and butter. Then there's
e boa constrictor, the giant
e in the United States—the
Animals fed at 4 p.m.
rth Floor)

NCE
eatured
and odd lots
are included.
n's Real $1.25
oves, Pr.
gloves of real French kid,
and colors. Also one-clasp
eet gloves in black, tan and
hes, too, are included some
Cape, Mocha and Suede
This extraordinary price for
ary Clearance.
am Kid Gloves, pr. $1
f the finest select skins, in
and black and white. All
hese were left over from
s and must be cleared out
leave room for incoming
shipments. An opportunity
oking into.
ng $2.50
al-
ese
White Store
to be especially remem-
ents!
te 25c
for . .
kirts—and at a price low
y to have many changes.
to 1 year.
alf Wednesday...25c
ren's Coats
$5.00 $2.98
Were!
re even higher! A splendid
yle—beautifully made and of
up-to-now! Storm serges,
roys—all; red, gray, brown,
etc.
hildren's Gowns 35c
kind; good qual-
aid trimmed.
lannel Squares.. 59c
emb. trimmed.
(Second Floor)
ving Machines
es. Each sold at a popular

sketch. Cabinet work of
quartered oak — piano
Ready adjustment,
es and easy running.
atent lift and drop-head
ball bearing throughout.
rite model.
nock Academy
ng and Day School for Girls.
reparatory and general courses.
rt, Physical Training.
Individual attention.
SCHOOL—First Eight Grades.
study, recreation and sports.
work. Catalogues on request.
ol of Expression
EIGHTEENTH YEAR.
ed course for cultural or pro-
training. Interpretation, English,
, Voice and Physical Training.
, in demand as teachers and
ined for catalogue.
90 SO. FIGUEROA ST.
Orton School
FOR GIRLS
Twenty-second Year.
ld Ave., Pasadena. Special, col-
college preparatory courses. Art
Outdoor study. Home Tel. 681
gan School
floor Majestic Theater Bldg.
sic and Drama
or catalog. Phone Final.

In Three Parts Complete—32 Pages. Part I—Telegraph News Sheet—16 Pages.

The Los Angeles Times

For Liberty and Law, Equal Rights and Industrial Freedom

BY THE YEAR, $9.00. { One Month, postpaid, 75 Cents. Three Months, postpaid, $2.25. THURSDAY MORNING, JANUARY 11, 1912. PRICE: { Single Copies, on Streets and Trains, 5 Cents. Per Month, Per Copy, Delivered, 2½ Cents.

Elated.

CARNEGIE EXULTANT.

Laird of Skibo Is Ready Witness.

Chuckles as He Relates How He Got Ahead of John D. Rockefeller.

Details Steps by Which He Acquired Iron Lands on Superior.

Presents Facts Relating to Formation of Big Steel Corporation.

[BY A. P. NIGHT WIRE TO THE TIMES.]

WASHINGTON, Jan. 10.—"It does my heart good to think that I got ahead of John D. Rockefeller, my fellow-millionaire, in that Lake Superior ore deal."

Andrew Carnegie, former ruler of the steel industry of the United States, chuckled thus in testifying today before the House Committee of Inquiry into the United States Steel Corporation.

Mr. Carnegie had just told the committee about his deal, whereby he obtained control of Mr. Rockefeller's iron ore holdings in the Lake Superior region at a rate of 15 cents a ton, holdings which, when turned into the steel corporation later, formed a large part of the assets valued at $700,-000,000.

He laughed over it like a schoolboy.

WANTS TO TELL IT ALL.

Mr. Carnegie declared he had come to tell all he knew.

He was particularly emphatic in his testimony relating to the sale of his property to the United States Steel Corporation at the behest of J. Pierpont Morgan, and told the committee he wanted to end gossip that he had held out for an unreasonable price. He also declared that when his partner, H. C. Frick, asked him for an option for unknown persons on the Carnegie Steel Company, that he demanded $2,-000,000 as an earnest of the intentions of the prospective owners, and that when the deal fell through and he learned that the Moores of New York were behind it he was surprised.

"Had I known that the Moores were behind that option which I made on a valuation of $320,000,000," said Mr. Carnegie, "I never would have given it."

"When you gave that valuation of the Carnegie properties," asked Representative Sterling, "did you consider the earning power of the concern justified it?"

MANY MILLIONS INVOLVED.

"Yes," said Mr. Carnegie, "and I'll tell you why. I was asked to give an option on our property by my partner, Mr. Frick. I gave an option of $250,000,000, but that did not include the Frick Coke Company, which we later included at $70,000,000, making the total $320,000,000. For such an option, I demanded $2,000,000 as an earnest of good faith, and $1,000,000, my share of the $2,000,000, was deposited to my account while I was in Europe. The other million never was raised.

"I never heard until now," he said, in response to a question, "that Mr. Frick had anything to do with it until I heard it referred to here. That he was interested with the Moores is romance, so far as I know."

Mr. Carnegie was asked about the Steel Plate Association and other pools, to which the Carnegie company was a party in the late '90's, and which continued until 1904. He said he had known of the existence of pools, but did not know that they were unlawful until years afterward.

IGNORANT OF POOLS.

"I never knew anything about the details of those pools," he said. "I knew that such pools existed, but I left the business to my young men. I was abroad much of the time. If I could not trust my young men, what could I have done myself? As I remember it, the pools were not declared unlawful under the Sherman law until recently. Senator Hoar, who had much to do with the framing of the Sherman law, wrote a state-

(Continued on Second Page.)

Cheaper Ice.

THE EAST A GLACIER.

Cold Is Bursting the Thermometers.

Fearful Blizzards Like Those of the Planet Mars Raging in Many States.

Industry Transformed Into a Hoar Frost Crystal by Polar Blasts.

Zero Is Coming to Be Regarded as Warm Weather in Some Localities.

[BY DIRECT WIRE TO THE TIMES.]

STATUS OF YESTERDAY'S WEATHER.

Coldest spot, Cook, Minn., 56 deg. below.

Coldest spot in Canada, Edmonton, 42 deg. below.

Warmest spot, United States, Los Angeles, 60 deg. above.

Warmest spot in Florida, Tampa, 38 deg. above.

Deaths, Chicago, 3; Montana, 2; Michigan, 1; Wisconsin, 1; Iowa, 2.

Snow falling tonight in Michigan, Wisconsin, Pennsylvania, Idaho and Montana.

Rain in Utah, South Dakota, California, Oregon and Washington.

Blizzards and sleet storms in Montana, Wyoming, Michigan and Wisconsin.

Predictions: Much colder today. The lower temperature now prevailing throughout Canada, the Northwest and Great Lake region, will spread south and east.

CHICAGO, Jan. 10.—[Exclusive Dispatch.] No respite is in sight from the record-breaking siege of cold weather. Temperatures throughout Canada and the Northwest sank from six to twenty degrees this evening and this influence will be felt generally by tomorrow.

The fresh storms are already sweeping Michigan, Wisconsin and Minnesota. From Cook, Minn., comes the banner cold record of the season. Thermometers there registered 56 below and burst at that figure. A fierce blizzard is still raging there and the temperature probably went considerably lower. Indicative of the weather in store for the country tomorrow are these temperatures recorded at 8 o'clock tonight, all below zero: Cook, Minn., 56; Cusson, Minn., 40; Duluth, 34; Morehead, Minn., 24; St. Paul, 22; Green Bay, Wis., 22; Madison, Wis., 14; Milwaukee, 12; Williston, N. D., 24; Bismarck, N. D., 24; Devil's Lake, S. D., 32; Havre, Mont., 26; Helena, Mont., 14; Huron, S. D., 14; Marquette, Mich., 18; Charles City, Iowa, 18; Dubuque, Iowa, 14; Davenport, Iowa, 6; Omaha, 4; Chicago, 6.

A HEAVY HAND.

Winter laid an especially heavy hand upon the southeastern Gulf Coast country, probably spelling disaster to the great fruit fields of Florida, Mississippi, Georgia, Alabama and portions of Louisiana. This is indicated by 22 above in Atlanta; 32 above in Mobile; 38 above in Tampa, and 36 in New Orleans. This freezing temperature will destroy the hopes and crops of thousands of small gardeners.

Along the upper Atlantic Boston reported 10 above zero; New York, 8 above, and Washington 6 above, or the same temperature as Pittsburgh.

In the central part of the country there is no let-up in the cold, as indicated by 4 above zero in St. Louis; 8 above in Cincinnati, and 2 above in Indianapolis. In the Southwest, El Paso, Tex., reports 44 above; San Antonio, 38, or the same temperature as Tampa. Oklahoma has 26 above. In the Canadian stations, Edmonton is the coldest, 42 below zero; Battleford 40, and Winnipeg 38, which shows that winter has taken a much firmer grip upon its source of supply.

Snow twelve feet deep is reported over Northern New York, Maine and portions of New England and trains have been practically abandoned. In Appleton, Wis., the great paper mills have been forced to suspend by the ice, which has clogged the power plants. The ice is so thick and firm that dynamite, exploded all day, failed to dislodge it.

TERRIFIC BLIZZARDS.

Terrific blizzards are raging in New Brunswick and many Michigan and Wisconsin points. The Milwaukee City Council has authorized the purchase of hundreds of tons of coal for free distribution to the poor, but the action was discovered to be illegal today and the plan was abandoned.

Four men on a fishing tug off Mil-

(Continued on Second Page.)

TWIN SISTERS MARRY TWINS.

On the Same Day the Grooms' Mother Gives Birth to Twins.

[BY DIRECT WIRE TO THE TIMES.] WICHITA (Kan.) Jan. 10.—[Exclusive Dispatch.] Wilfred and Vivian Wilson, twin brothers, were married to Martha and Mary Shafer, twin sisters, in Longdale, Okla. The same day, a short time after the double wedding, twin boys were born to Mr. and Mrs. H. M. Wilson, parents of the bridegrooms. The Wilson brothers are prosperous farmers.

NO CHANCE FOR HIGHBALLS.

Intoxicating Liquors Must Not be Served at Coming Inauguration Ceremonies in New Mexico.

[BY A. P. NIGHT WIRE TO THE TIMES.]

SANTA FE (N. M.) Jan. 10.—The committee in charge of the arrangements for the inaugural ceremonies Monday, January 15, today announced that a long-standing precedent would be broken and no intoxicants would be served at any of the festivities.

Clarence J. Roberts, Frank W. Parker and Richard H. Hanna will take the oath tonight as justices of the new State Supreme Court. The length of terms will be decided by lot, the one drawing the shortest becoming Chief Justice.

Dr. Sun Turns Warrior; Will Command.

Looter about to be put to death.

Drilling rebel recruits.

How They Do Things in the New China.

Where looters are punished promptly and the Chinese hordes, flocking to the standard of the republic, are trained into a cohesive army. Note the looter in the upper picture with his queue tied to the pole. Dr. Sun, president of the republic, announced yesterday that he would take the field personally as commander-in-chief of the army and lead the attack on Peking.

Promising.

WILL LEAD IN ATTACK

President Sun to Command Army.

Executive of New Republic of China Will Personally Conduct Campaign.

At Head of Forces He Will March on Peking to Drive Out Manchus.

American Troops Prepare for Invasion and Officers Make Investigation.

[BY A. P. NIGHT WIRE TO THE TIMES.]

SAN FRANCISCO, Jan. 10.—Dr. Sun Yat Sen, President of the new Chinese republic, personally will lead an army of 100,000 men against the Manchus in Peking. This announcement was contained in cable messages received here today by the Chinese Free Press. The troops already mobilized at Nanking will be included in the attacking army.

The cable published in the Chinese Free Press today, under a Nanking date line, translated is as follows:

"Dr. Sun Yat Sen, President, appointed commander-in-chief army and will personally lead army in attack against Peking. Wang Chung Wei has accepted position as Minister of Foreign Affairs."

While Dr. Sun Yat Sen has had some military experience it is believed by local Chinese that in accepting the military leadership he did so with the idea that his presence would inspire his men in time of battle.

ORGANIZATION COMPLETED.

NANKING, Jan. 10.—The foreign powers were officially notified today by Foreign Minister Wang Chung Wei that the organization of the provisional government was completed.

There is reason to believe that Premier Yuan Shi Kai has acceded to the holding of the national convention for the settlement of the future form of government in China in Shanghai. President Sun Yat Sen displays unusual optimism in regard to the outcome of the convention.

Dr. Wu Ting-Fang, republican Minister of Justice, has left here for Shanghai. He said he would continue his efforts to bring about a peaceable solution, thus indicating that the deadlock in the negotiations had been broken.

INSPECT IMPERIAL RAILWAY.

[BY A. P. NIGHT WIRE TO THE TIMES.]

PEKING, Jan. 10.—Capt. J. H. Reeves, military attache of the American legation at Peking, and Capt. Thomas Holcomb, Jr., a special attache, have returned here after inspecting the section of the imperial Chinese railway between Tang Shan and Lanchow, which American troops will guard.

The British commander at Tientsin, Brig.-Gen. E. J. Cooper, informed Capt. Reeves that the foreign force is not intended for use against serious attack. The several nations, in event of attack, could send sufficient reinforcements from Tien-tsin to resist a large body of troops. At Tien-tsin there are 1500 British troops, 700 Indian, 900 French, 250 German, 800 Japanese and 200 Russians.

Capts. Reeves and Holcomb report considerable excitement along the coast, owing to rumors that republican troops are now in the Gulf of Pechili. Although the legations have no knowledge of troops leaving the south, Yuan Shi Kai evidently believes the report, because imperialist artillery has been posted near Chin Wang Tao, and strong forces also have been dispatched to other ports.

TRACKS TORN UP.

According to Capt. Reeves, it was imperial Gen. Wang who tore up the tracks and wrecked the train, thus effectively blocking the advance of the Lanchow mutineers, who, he feared, were approaching Peking. The rebels, however, fled when attacked. Imperialist patrols followed, capturing some of them. Six prisoners, including two captains, were beheaded. Their bodies were left unburied near the railway station for several days.

To the aggressiveness of the Russian Charge d'Affaires at Peking, M. Shenkine, Mongolian independence is due. As soon as he assumed control of the legation here he began urging the administration at St. Petersburg to become active, declaring the time was ripe for assumption of control in Mongolia.

It is believed the Chinese government first informed the American legation of the Mongolian situation, hoping for sympathy, but that Great Britain has been fully aware of Russia's intentions for some weeks. A Mongolian Prince now in Peking says Russia has been increasing her military forces in Mongolia.

MUTINIES REPORTED.

Mutinies and revolts are reported among the various Chinese garrisons in Mongolia, but Mongolian news is almost entirely from Russian sources, and the reports probably have the object of indicating that Russia may interfere if the Chinese garrisons are not removed.

Yuan Shi Kai, the imperial Premier,

(Continued on Fourth Page.)

Flashes and Kernels.

The News in This Times This Morning.

CONDENSED AND CLASSIFIED.

PART I—PAGES 1 TO 16.

1. Fire Sweeps Bandits.
2. Police Service: City Hall and Courts.
3. News from the Oil Fields.
4. The Editorial Page: Pen Points.
5. Music and the Stage.
6. Events in Los Angeles Society.
7. Sports, Features and Fancies.
8. Rob Ex-Gov. Gage.
9. Business and Trade.
10. The Weather; Shipping; Financial.

PART II.

1. Dick Forde Forced.
2. Wealth for Autoists.
3. Sport News and Gossip.
4. Julius Johnson's Stage Page.

SUMMARY.

THE SKY. Sprinkling. Wind at 5 p.m., northwest, velocity 4 miles. Thermometer, maximum, 60 deg.; lowest, 31 deg. Forecast: Rain Thursday; light south winds. For complete weather report see page 11, Part II.

THE CITY. Mounted patrolmen are to assist in handling traffic between street cars and automobiles in the business district [illegible] to act as traffic men when [illegible] and a flying squadron for emergencies, to be organized by the police.

Former County Hospital nurse conveyed [illegible] a woman witness who appeared [illegible] in the Police Court yesterday, [illegible] it in such a manner [illegible] the judge fined him guilty.

A man called at a house on Austin [illegible], asked the landlady, a [illegible] of 75 years, to show him a room, [illegible] her unconscious, and robbed her of a [illegible] and money.

Rev. [illegible] her clergyman husband for [illegible] in the Superior Court yesterday because [illegible] his stepson, although he [illegible] he did it for the boy's own [illegible].

The prosecution in the trial of Bert Conley, who is alleged to have attempted to [illegible] the Hall of Records, created a [illegible] yesterday when a photographic [illegible] of a letter from Conners to George [illegible], asking the authorities were after [illegible] for money, was read.

[illegible] will celebrate the new [illegible] of China, and the election [illegible] Yat Sen as president, with fire-[illegible], oratory and theatricals, today and [illegible].

[illegible] from all over the State are [illegible] for this city today to attend the [illegible] session of the California Ho-[illegible] Board, Friday and Saturday. [illegible] of Commerce elected one of [illegible] most prominent presidents yesterday, [illegible] and the other officers will be in-[illegible] this office with a banquet in Febru-[illegible].

[illegible] who lived in Wilmington when [illegible] was founded, and was a California [illegible] for sixty years, and a Mason for [illegible] in this city.

[illegible] of an accident near Fullerton [illegible] automobile leaped from a bridge [illegible] to avoid the authorities [illegible] belief that the man at the wheel [illegible] occurred.

[illegible] promoter is searching [illegible] who left him a week after the [illegible] and she is hidden from [illegible] in this city.

[illegible]-in-Chief Trimble of the Grand [illegible] visited the Soldiers' [illegible] yesterday and the visit was made the [illegible] of an enthusiastic gathering of [illegible].

[illegible] woman of this city owes her [illegible] to the fact that when she tried [illegible] suicide yesterday her hand shook [illegible] the two bullets fired at her per-[illegible] her entirely.

SOUTHERN CALIFORNIA. The testimony [illegible] in the Thurston will case [illegible] yesterday revealed not only [illegible] of the Theosophical Society, [illegible] assembled on the [illegible] Hope last night and dedicated [illegible] the newly adopted city [illegible] street speaking.

[illegible] to float in Pasadena to [illegible] apply a license for sick and home-

Salvage.

TAKE MILLIONS FROM DEBRIS.

EQUITABLE'S STOCKS AND BONDS RECOVERED.

Half-Billion More Supposed to Be in the Safes Buried Deep in the Ice and Rubbish of the Ruined Building in Financial District of New York.

[BY A. P. NIGHT WIRE TO THE TIMES.]

NEW YORK, Jan. 10.—More than $50,000,000 in stocks and bonds were recovered from one of the smaller vaults in the burned Equitable Life Assurance Society building late today, but it probably will be a week before the great vaults of the society and those of the Mercantile Safe Deposit Company give up their half-billion or more securities. They are intact, but buried in ice and debris.

The vaults of the Mercantile Trust Company were the ones reached this afternoon and fifty clerks from the Bankers' Trust Company, a few blocks away, transferred the securities. Between $50,000,000 and $70,000,000 in stocks and bonds were removed. The Bankers' Trust Company owns the Mercantile Trust Company.

No trace had been found tonight of the body of Battalion Chief William Walsh, nor had the body of William Campion, chief of the Mercantile guards, been recovered, although it is partly in sight.

Alexander Millar, secretary of the Harriman lines, viewed the ruins today to ascertain, if possible, if the vaults and safes of the lines were intact. Mr. Millar thought they were, including the big vault containing the lists of the railroad's security holders, which have been reported lost.

WEDS A MILLIONAIRE.

Girl of 19, Related to President Taft, Becomes the Bride of a Septuagenarian.

[BY DIRECT WIRE TO THE TIMES.]

NEW YORK, Jan. 10.—[Exclusive Dispatch.] Elijah Marshall Allen, 72 years old, a millionaire lumber merchant of New York, was married this evening in Cranbury, Ct., to Miss Mattie Laura Walker, 19 years old.

Mrs. Allen is one of the well-known Carroll family of Kentucky, and met Mr. Allen on a recent European trip.

The marriage took place in Cherrydale Farm, the country seat of the bride's parents, Mr. and Mrs. Elwood Wick Kneeland, the Rev. Louis B. Howell, of Norwalk, officiating. Fifty guests who came from New York in special cars and automobiles, attended the ceremony.

The bride is a relative of President Taft, who sent a wedding present of cut glass.

Downfall.

FRENCH CABINET CRISIS; CAILLAUX MINISTRY OUT.

Delcasse in the Projected Role of Foreign Minister Threatens Commotion With Germany, but the Teutonophobe May Become Premier All at Once—Row Over Morocco the Cause of Rumpus.

[BY A. P. NIGHT WIRE TO THE TIMES.]

PARIS, Jan. 10.—The downfall of the Caillaux Cabinet came suddenly tonight. That the ministry would be overthrown in the Chamber of Deputies in the next few days was the general belief, but announcement of the resignation of the ministry tonight caused considerable surprise.

It was logically due, however, because of the failure of Premier Caillaux to obtain timber to complete the political combination which was confronted with the certainty of speedy collapse.

The resignation last night of the Foreign Minister, Justin de Selves, which followed a dramatic scene at a meeting of the Senate Committee, when M. de Selves declined to back up the Premier in his statement regarding recent negotiations between Germany and France, resulted in immediate dissensions in the Cabinet.

ACCEPTS PORTFOLIO.

Theophile Delcasse, Minister of Marine, accepted the portfolio of Minister of Foreign Affairs, but M. Millerand, ex-Minister of Public Works; Admiral Germinet and Pierre Baudin, to whom the marine portfolio was successively offered, declined. M. Millerand said he would take only the foreign office, Admiral Garminet pleaded that he knew nothing about politics, and M. Baudin declined "on the advice of friends."

Finally M. Delcasse sought the Premier and agreed to accept the foreign ministry only on condition that a Parliamentarian of distinction be found for the important portfolio of the navy, for the regeneration of which he had labored for months.

M. Caillaux, therefore, accepted the inevitable and announced to President Fallieres the retirement of himself and colleagues. Later he issued a statement, regretting that he was unable to retain the Premiership and defend himself.

Among the names mentioned as most likely for the new Cabinet are M. Delcasse, Bourgeois, Raymond Poincare, Millerand, ex-Premier Briand and possibly ex-Premier Clemenceau.

The Paris newspapers, which unanimously regret the De Selves-Caillaux incident as likely to do harm to the prestige of France abroad, quickly lined up for and against the premier.

ACCUSES CAILLAUX.

The Liberte accused M. Caillaux of secret negotiations with Germany before the dispatch of a German warship to Agadir, while he was Minister of Finance, and after the Agadir incident, while he was Premier, the result of which would have been transference of the Congo to Germany, the overthrow of French foreign policies, the compromising of the dignity and security of France both in Africa and Europe and the abandonment of the triple entente through the entente with Germany.

Fortunately, the paper claims President Fallieres and Foreign Minister de Selves learned of the project which subsequently was allowed to drop.

Other charges made by newspapers against M. Caillaux, are that he has been trying to secure the admission of German securities to the Paris Bourse and threatened King Alfonso of Spain with the loss of the dynasty unless he acceded to French demands in the Moroccan negotiations.

On the other hand, the Temps makes a strong defense of the Premier in a page review devoted to "the real negotiations between France and Germany."

The Temps finds that all negotiations prior to the Agadir incident were devoted exclusively to "Economic collaboration, authorized by the accord of 1909."

The paper adds that these negotiations never touched political or territorial questions, and were always official in nature.

The projected return of M. Delcasse to the foreign office was hailed as an event of international importance. Sacrificed, it was pointed out, in a moment of panic with Germany, his return would have had a significance that could not fail to satisfy French esteem.

Theophile Delcasse probably has

(Continued on Fourth Page.)

Inquisitive.

JURY EMPLOYS THE DRAG NET.

Looking for the Men Who Helped McManigal.

Corroboration of His Story Is Desirable.

Men Other Than Those Known Watched.

[BY A. P. NIGHT WIRE TO THE TIMES.]

INDIANAPOLIS (Ind.) Jan. 10.—The most important evidence yet obtained in the government's investigation of the dynamite conspiracy is believed to have been presented to the Federal grand jury today. The points along which the line of inquiry was directed were said to pertain to the complicity of men other than those already convicted or indicted, and to have raised these questions: Who handed Ortie E. McManigal an envelope containing $165 in Chicago a few days after he had blown up part of a railroad bridge at Clinton, Iowa, February 16, 1908?

Who met him in Boston and showed him where he put the dynamite that partly destroyed a new operahouse there March 27, 1909, and who subsequently went with him from Boston to Springfield, Mass., where McManigal blew up part of the municipal building?

Who met him in New York in September, 1909, and escorted him to Hoboken, N. J., where he attempted but failed to blow up a viaduct?

Who met him in Jersey City, N. J., July 9, 1910, and pointed out a viaduct which was to be blown up?

Who met McManigal in Peoria, Ill., and took him about town to show him some iron in a freight yard, which later McManigal blew up?

MCMANIGAL PERE A WITNESS.

McManigal and his father, James L. McManigal of Tiffin, O., in whose shed stores of explosives were kept in readiness to be carried wherever a job was to be done, were before the grand jury almost all day.

The persons who met him at various places, according to McManigal, were others than the McNamara brothers. Much of his testimony has been corroborated by witnesses who were called to testify as to having seen him at the time and at the places he mentioned. James McManigal is said to have confirmed his son's story about visiting Tiffin to get fresh supplies of explosives.

The government detectives who are assisting United States Attorney Charles W. Miller are declared to have followed this line of inquiry.

That many of the one hundred or more explosions directed against "open-shop" employers in the last five years occurred in cities at times when both James B. and John J. McNamara were far distant.

THEORY OF INQUIRY.

That, therefore, if McManigal had assistance in these instances it came from others than the McNamaras.

That, without asking for information locally, McManigal could hardly in a single day visit a city unfamiliar to him, pick out a "job," blow it up and escape.

McManigal, in his confession, said he did receive assistance and he did meet various men, but the government now is seeking corroborative evidence, if it exists, along this line.

The tracing of men from Cleveland and Toledo who visited Tiffin is also believed to have been taken up by the grand jury through the examination of McManigal's father. In an abandoned woodshed near his father's home, McManigal kept at times more than 1000 pounds of explosives, and he says he sometimes was visited at Tiffin by men who accompanied him from various cities in Ohio.

SCORES OF SUBPOENAS.

Subpoenas for scores of persons who are believed to know about explosions in New York City, Pennsylvania, Illinois, Iowa and other points were issued today by the government officials.

Many of these witnesses are said to be called because of new disclosures made by Ortie E. McManigal, the confessed dynamiter. As the former accomplice of John J. McNamara, secretary-treasurer of the International Association of Bridge and Structural Ironworkers, who paid him for blowing up structures erected by "open shop" contractors, McManigal is said to have mentioned men who have not heretofore been named, either in Los Angeles or elsewhere.

The inquiry was pressed today particularly with reference to the $1000 a month allowed McNamara for "organizing purposes," and for which he was required to give no accounting. The government's efforts are centered on finding out how many persons had knowledge of the use to which the money was put.

SAY FINGER PRINTS ARE NOT McNAMARAS'.

[BY A. P. DAY WIRE TO THE TIMES.]

LEAVENWORTH (Kan.) Jan. 10.—Photographs of finger prints found on a gasoline launch believed to have been used by the men who took the dynamite from the Giant Powder Works, at Giant, Cal., supposedly for the purpose of blowing up the Los Angeles Times Building, were compared with photographs of finger prints of the McNamara brothers today, and found to be quite different.

Photographs of the finger prints of James B. and John J. McNamara were sent to a special agent of the Department of Justice here by the prison authorities in San Quentin, Cal., with the request that they be compared with prints from the launch forwarded here by the San Francisco police some time ago. The Federal special agent announced positively that the two sets of prints were not made by the same men.

SAN FRANCISCO, Jan. 10.—Warden Hoyle, in charge of San Quentin prison, said today that he had forwarded photographs of the McNamara finger prints to the Federal bureau of criminal identification at Leavenworth, but not for comparison with other prints.

"As far as we are concerned here, we are making no attempt to learn who conveyed the dynamite in the launch," said Mr. Hoyle. "We send photographs of all convicts to the Federal bureau, immediately after the arrival here."

CHEYENNE (Wyo.) Mrs. Herman Carlson of Cheyenne gave birth to one baby each day for three consecutive days. The third, a girl, was born yesterday. The other two were boys.

"Australian Mac" as a Rogue.

John McNamara,

Front and profile view, as photographed by the authorities for the rogues' gallery. He is held in New York for the New Westminster Bank robbery.

CARNEGIE EXULTANT.

(Continued from First Page.)

ment after the passage of that law that pools were not prohibited by it.

"As a matter of fact, it was a surprising thing to me when I learned a few years ago that the Sherman law was passed so long ago as 1890. It certainly was not much heard of until long afterward."

Mr. Carnegie said that Charles M. Schwab, president of the Carnegie company in 1901, had come to him with a message from J. P. Morgan, asking him if he desired to retire from business and how much he wanted for his property.

"I told Schwab that it would depend entirely upon my partners," said Carnegie. "I was ready to go. Already I had become engaged in the arduous work of trying to dispose of surplus wealth, and I was willing to retire. Mr. Schwab said the partners were willing, and he went back to see Morgan. When he returned, he said Morgan wanted a figure. We went over the estimate and considered the former option of $320,000,000. Schwab had figures to show that since that was given, about two and a half years before, the property had grown in value about $100,000,000. He thought we ought to add that and I agreed with him. Morgan accepted that figure."

"But you sold for more than that to the steel corporation?" he was asked.

MAKE THEIR OWN PRICE.

"That is not true," Mr. Carnegie stated emphatically. "That was our valuation and Mr. Morgan accepted it as fair. I have since been told that I could have had $100,000,000 more if I had asked it. Once and for all, I want to put a stop to this talk that I was holding out for an excessive price. We fixed a fair valuation of $420,000,000, and got it. There is the truth, gentlemen, and I am here to tell the truth."

"But the steel corporation," said Mr. Gardner, "issued bonds against the Carnegie Steel Company of $492,006,160."

"That's very surprising to me," said Mr. Carnegie. "I never knew that this was done, and was not a party to such a thing."

When asked by Mr. Gardner about a statement of Senator Oliver that the Carnegie company received railroad rebates, Mr. Carnegie declared: "It's astonishing how suspected an honest corporation can be. I never received a rebate that I know of in my life."

HAD FOUGHT REBATING.

Mr. Carnegie then said he had fought the Pennsylvania railroad because of rate discrimination against him, that he had interested the Vanderbilts in a project to build a competing road to the East, and that the Vanderbilts had "gone over to the enemy," ending the project.

"When this fell through, I went to George Gould and told him that years ago his father, Jay Gould, had told me he would furnish me the money to buy the Pennsylvania Railroad and would put me in charge of it if I would devote all my time to it. I did not take the job.

"Then I said to George Gould that inasmuch as his father had given me that opportunity, I wanted to give Jay Gould's son an opportunity, and I offered to give him the Carnegie business if he would run his railroad into Pittsburgh, and it was at my suggestion that the Goulds went to Pittsburgh with the Wabash Railroad."

Mr. Carnegie declared that instead of the Carnegie Company having received rebates he had forced the Pennsylvania to agree to give him rates as low as those given by competitors.

AN INVOLUNTARY WITNESS.

Mr. Carnegie was an involuntary witness today before the House Committee. He was first requested to appear, and on declining that invitation, was peremptorily summoned. His refusal to testify without formal summons was on the ground that he was named as a defendant in the government's suit against the Steel Corporation.

DESCRIBES HIS CAREER.

Mr. Carnegie furnished the committee with a statement regarding steel industry conditions, and told of his career in the business. He began his steel career, he said, in November, 1861, with the firm of Miller & Small, and in 1862 he borrowed $1500 from the National Bank of Pittsburgh to engage in a partnership in Keystone Bridge Company in Pittsburgh.

"Five or six of us," he said, "were engaged in this. In 1863 we built another mill in Pittsburgh, and in 1864 I was one of the organizers of the Superior Ore Mill and Furnace. In 1866, we built the Locomotive Works in Pittsburgh, and in 1867 we united two other mills in Pittsburgh. That was the beginning of the Carnegie Steel Company, Limited."

"In interesting other men with you in those early days," Chairman Stanley asked, "did you do so by selling stocks in Wall Street, or other exchanges, or did you get men of experience in the iron business?"

"Oh, no. I did not look for men who had no experience in the iron business."

Asked by Chairman Stanley as to the value of his holdings in the sixties, Mr. Carnegie said he had no idea, but would obtain the figures if given time.

BANKING SYSTEM A DISGRACE.

At another point Mr. Carnegie styled the banking system of the United States a "disgrace to civilization," and told his hearers that if the bill now before Congress passed, they would have something to prevent panics, which, he said, were due to the "fact that we have the worst banking system in the world."

A written statement presented to the committee by Mr. Carnegie declared that "the fact that the law of competition in business had seemed recently to be impaired in certain fields, notably those of natural oil, steel and tobacco," had given the committee its task.

"We are in a transition stage," he said, "and naturally suggestions are numerous and devious for effective compliance with the Sherman act as interpreted by the Supreme Court." Continuing, Mr. Carnegie said a measure satisfactorily preventing "these two unendurable evils" restraint of trade and monopoly, certainly would be evolved, and that there was "no cause at present for either alarm or haste" by courts, Congress, producers or consumers. "Nothing revolutionary is required," he concluded.

Continuing the story of his life, Mr. Carnegie said that during the Civil War he suffered a sunstroke and was ordered to spend his summers in a cooler climate, which he sought in Scotland.

BUYS HARDENING PATENT.

"There," he said, "I met a Mr. Dodds, who had a patent for hardening the face of steel. I purchased the patent and brought Mr. Dodds to Pittsburgh, where he built a furnace and made the first hard-surface rails in this country."

Mr. Carnegie referred to "that great mechanical genius, Charlie Schwab," as the "greatest man I ever knew in that line."

Mr. Carnegie said he suggested to Schwab that he "build an open hearth furnace."

"Not more than a week later," he said, "he laid on my desk plan for eight magnificent open-hearth furnaces. We sold open-hearth steel for $5 more a ton than other steel."

Mr. Carnegie explained how the Carnegie Steel Company had purchased five-sixths of the Oliver Mining Company's stock in the '90's. Mr. Stanley asked him why the final sixth was purchased on a valuation basis of $17,000,000 for the whole tract, though originally the company was capitalized at only $1,200,000.

Mr. Carnegie expressed surprise at this question.

"At that rate," he exclaimed, "we would have paid $85,000,000 for the whole tract. I'm not surprised at anything nowadays. If that is true, what fools we were to sell our property to the United States Corporation?"

It was then explained that the $17,000,000 valuation basis was that of the whole tract and not the sixth. Even then Mr. Carnegie said that if such a sum as indicated by those figures was paid, he was surprised that he was "such a fool as to sell our property to the steel corporation on the basis of $420,000,000."

PROBE GOES DEEPER.

Intimate books and papers of the United States Steel Corporation are to be examined by the government. Chairman Stanley of the House "Steel Trust" Investigating Committee tonight issued subpoenas duces tecum for all the documents which thus far the steel corporation had not produced, although the committee had expressed its desire to examine them.

The subpoenas are served directly on J. J. Farrell, as president of the United States Steel Corporation, but there is no disposition on the part of the committee to force him to take the stand. The subpoenas are made returnable January 22, and the corporation is commanded to urn over the documentary evidence to Expert Accountant McRae of the committee.

Chairman Stanley, who prosecuted a successful campaign yesterday for an additional appropriation of $9000 to carry on the investigation into the steel situation, announced then that he proposed to cease temporizing. He said he would subpoena hereafter such witnesses as he desired to come, and would seize by the authority of Congress such documentary evidence as he deemed important. Additional subpoenas, it is understood, will be issued within a few days.

SUGAR BEETS ROT IN FIELD.

Wisconsin Growers Lose a Million and a Half Dollars Because Sugar Men Reject Their Crops.

[BY DIRECT WIRE TO THE TIMES.]

KENOSHA (Wis.) Jan. 10.—[Exclusive Dispatch.] Farmers in Racine and Kenosha counties, the big sugar-beet raising district of Wisconsin, are facing a loss of $1,500,000 in their crop this year on account of the action of the sugar-beet companies in refusing to take beets contracted. More than 200,000 tons have been left to rot in the fields and at railway stations along the lines.

The beets had been contracted at a price of $6 a ton. A few days ago the farmers all received orders not to ship any more beets as the factories would close, the crop being described as unfit for use.

Remanded.

HOLD M'NAMARA IN TOMBS PRISON

California Police on the Trail of His Pal, Addison.

Think They Will Land Him Through Sweetheart.

Pinkerton Detectives on the Bank Robbery Case.

[BY A. P. NIGHT WIRE TO THE TIMES.]

NEW YORK, Jan. 10.—John McNamara, alias "Australian Mac," who was arrested here for alleged connection with the dynamiting of the Bank of Montreal at New Westminster, B. C., and the theft of $375,000 was held yesterday in $15,000 bail for examination on Thursday. He was remanded to the Tombs in default of bail.

Police in every city in Southern California were instructed yesterday to be on the lookout for Albert Addison, alias Anderson, the one member of the alleged robber gang which looted the branch of the Bank of Montreal in New Westminster, who has not yet been captured. He is believed to be hiding near here.

Pinkerton detectives are close on the trail of Addison, and hope to have him under arrest before long. They say he is probably in company with Grace Reynolds of Seattle, and believe that through the woman they will be able to take him.

The Los Angeles police say they do not know where Mrs. Mina Griffin, the woman who was in Los Angeles with Hoffman, one of the men who was arrested here, has fled. However the Pinkerton agency is after her and Superintendent Hatter says nothing has developed in the case which would lead him to believe she should be arrested.

It is reported Mrs. Griffin left Los Angeles in company with two young girls. The Pinkertons and the local police say they know nothing of the girls. Telegrams from Seattle state that if the girls were with Mrs. Griffin they are probably her two daughters.

FEARS FOR THE COLOR LINE.

South Carolina Governor Would Preserve It By Prohibiting Whites from Teaching Blacks.

[BY DIRECT WIRE TO THE TIMES.]

COLUMBIA (S. C.) Jan. 10.—[Exclusive Dispatch.] Gov. Cole L. Blease, who has repeatedly inveighed against spending white taxes to educate negroes, goes a step further in his annual message to the Legislature and urges a law to prevent white persons from teaching negroes.

The Governor declares a handsome white woman in South Carolina was seen showing affectionate familiarity to negro children, her pupils, and fears it portends the breaking down of the color line. With reference to this matter the Governor says:

"It is recommended that you pass an act prohibiting any white person from teaching in negro schools or teaching negro children."

The Governor recommends the adoption of a law prohibiting negroes from belonging to the secret service.

THREATEN WIDE STRIKE.

Coal Miners of Great Britain Soon to Vote on Proposal to Tie Up All Mines in Kingdom.

[BY A. P. NIGHT WIRE TO THE TIMES.]

LONDON, Jan. 10.—Thousands of coal miners are now voting whether there shall be a national stoppage of the coal mines in the United Kingdom. The ballot will occupy three days and the result probably will be announced January 13.

Early reports forecast an overwhelming majority in favor of a strike.

The ballot is to decide whether notice shall be given of a national strike to begin March 1. The leaders of the Miners' Federation are against the movement, but it is thought that the men will override them.

The demand of the men is for a fixed minimum wage. They were to have stopped work November 15, last, in support of this, but the assembly of delegates then decided against a walkout.

THE EAST A GLACIER.

(Continued from First Page.)

waukee harbor had a life-and-death struggle with the storm. Two of the men managed to get to shore over the ice hummocks and summon relief. The condition of all is serious from exposure.

Hope for the cattle of the Southwestern ranges was strengthened today when Amarillo, Tex., reported 34 above. The district represented by this station has been reporting zero and as low as 6 below for more than a week.

No hope for relief is held out by government forecasters, who say the cold wave now general over Canada will sweep to the Southeast and will probably be followed Friday by another general drop in temperature, preceded by blizzards and snow.

Train service in all directions is badly crippled and food and fuel supplies in numerous localities are down to the minimum. The ice harvest, which promised so well, is being hampered by the intense cold, but work is progressing, with double forces, on the Wisconsin and Michigan lakes.

Unexpected.

LEAVE ZERO BELT FOR HONEYMOON.

KENOSHA MAN AND BRIDE COMING TO LOS ANGELES.

Marriage of Charles N. Gonnermann and Mrs. Caroline M. Dorothy Is Surprise to Friends, Who First Knew of It After Couple Started for Orange Zone.

[BY DIRECT WIRE TO THE TIMES.]

KENOSHA (Wis.) Jan. 10.—[Exclusive Dispatch.] Charles H. Gonnermann, wealthy retired business man of Kenosha and widely known as a leader in the Order of Elks, put a feature into a cold winter's day in Kenosha today, by the announcement of his marriage to Caroline M. Dorothy, the beautiful widow of the late Ansel T. Dorothy, former well known Kenosha railway man.

The marriage ceremony was performed by Judge John C. Karel in Milwaukee, Tuesday evening, and when the news reached Kenosha, Mr. and Mrs. Gonnermann were on their way to Los Angeles to spend their honeymoon at the winter home of the Kenosha man.

The wedding came as a complete surprise. Mr. Gonnermann had secured a license in Kenosha only two hours before the ceremony, and even when he left the city to meet his bride he declared that he was off for a short business trip. Mr. Gonnermann is widely known throughout Wisconsin as a business man and as a politician. He was a Republican candidate for member of the Legislature at the last general election, and has been very active in political circles in Wisconsin for the past twenty years.

OLD SOLDIERS POISONED.

Scores of Them Fall From Their Chairs Deathly Sick After Eating Some Hash in Leavenworth.

[BY A. P. NIGHT WIRE TO THE TIMES.]

LEAVENWORTH (Kan.) Jan. 10.—More than 150 veterans of the National Soldiers' Home, near this city, are seriously ill of ptomaine poisoning, resulting from eating hash served to them at a regular meal today.

Nearly 1500 men were being served in the dining-room and before the meal was over several of them fell from their chairs to the floor. Others began to show signs of illness and the physicians and nurses were called.

Most of the men in the home are more than 60 years old. The food served them is supposed to be rigidly inspected, particular attention being given to the meat to see that it is fresh.

Dr. J. L. Fryer, chief surgeon at the Soldiers' Home, announced tonight that none of the veterans poisoned by the food would die. None of them are in the hospital.

An investigation is to be made, according to Dr. Fryer, into the cause of the wholesale poisoning.

Top-Notcher.

LOS ANGELES LEADS COUNTRY IN BUILDING.

[BY DIRECT WIRE TO THE TIMES.]

CHICAGO, Jan. 10.—[Exclusive Dispatch.] Los Angeles continues to lead the entire country in the building line. During December, 927 building permits were taken out in the Angel City, which compares with 735 in Chicago, 810 in Brooklyn and 426 in Philadelphia. The 927 permits were for buildings the estimated cost of which was $1,431,525. During the same month in 1910, 815 permits were issued, and the cost of the buildings was $1,472,791.

"Conditions are in a most satisfactory shape," says the Construction News, "notwithstanding that operations in the leading cities of the country show a loss in the aggregate of 13 per cent. The situation of the Pacific Coast is fairly good with prospects that it will show material improvement in the near future. The December figures for the twenty-four leading cities, follows:

Cities—	1911— No. of Estimated Buildings.	1911— Cost.	1910— No. of Estimated Buildings.	1910— Cost.	Per Cent. *Gain. †Loss.
N. Y.—(Borough of Manhattan)	249	$7,198,123	272	$7,175,977	— —
Chicago—(Met. Dist)	735	4,966,300	527	12,287,900	— 42
Boston	538	3,314,000	171	1,573,000	124 *
Brooklyn	810	2,618,940	492	1,968,588	32 *
Cleveland	417	2,320,900	294	715,935	226 *
Philadelphia	426	1,737,340	418	1,340,000	29 *
LOS ANGELES	927	1,431,525	815	1,472,791	— 3
Buffalo	293	1,394,000	185	458,000	186 *
Portland, Or.	443	1,295,526	809	4,720,420	— 73
San Francisco	404	1,207,475	288	864,750	39 *
Detroit	367	1,063,700	337	1,480,125	— 27
Washington	389	911,999	323	433,895	74 *
Pittsburgh	134	867,413	106	623,344	39 *
Newark, N. J.	159	814,124	163	2,462,791	— 67
Milwaukee	267	794,089	253	486,173	63 *
Indianapolis	223	759,418	169	565,600	34 *
Baltimore	208	702,510	204	384,675	74 *
Rochester	262	686,005	177	320,945	114 *
Cincinnati	265	634,300	629	338,145	106 *
St. Louis	289	635,600	402	834,879	— 24
Oakland, Cal.	227	617,539	210	420,613	32 *
Kansas City	222	436,800	234	1,066,920	— 57
San Diego	231	423,620	146	277,850	52 *
Minneapolis	176	400,225	253	575,750	— 30

Theaters—Amusements—Entertainments.

CAWSTON OSTRICH FARM— SOUTH PASADENA

The pioneer ostrich farm of America. Established 1886.

Ostrich Plumes, Boas, Stoles, Fans, etc., at Producers' Prices

See The ostriches of all ages. The 150 Gigantic ostriches. Brood of young chicks. Aviary of rare birds. The beautiful semi-tropical grounds.

25c Round Trip, Including Admission. Buy Tickets at CAWSTON'S CITY STORE 313 SOUTH BROADWAY Pasadena Store—94 E. Colorado St.

Take South Pasadena cars on Main Street.

Theaters—Amusements—Entertainments.

HAMBURGER'S MAJESTIC THEATER— Broadway, Near 6th. TONIGHT AND ALL THIS WEEK—MATINEE SATURDAY. ABORN OPERA CO. is a stupendous production of the modernized version of Balfe's famous comic opera, THE BOHEMIAN GIRL. Prices—Nights and Saturday Matinee, 10c to $2. Seats Selling.

ONE WEEK—Beginning SUNDAY NIGHT. The Original Whitney Opera Company will Present The World's Greatest Comic Opera Success ===THE=== Chocolate Soldier. Founded on George Bernard Shaw's "Arms and the Man." Music by Oscar Straus. COMPANY OF 100—WHITNEY OPERA COMIQUE ORCHESTRA OF 40. SEATS ON SALE THIS MORNING. Prices—Nights and Saturday Matinee 50c to $2.00. Matinee Wednesday, 50c to $1.50.

MOROSCO'S BURBANK THEATER— MATINEES TODAY AND SATURDAY & SUN. CROWDED-TO-THE-DOORS AT EVERY PERFORMANCE. The Burbank stock company presents for the first time by a stock company the most popular of all American plays, "WAY DOWN EAST." POSITIVELY THE BIGGEST BURBANK HIT IN YEARS. GET YOUR SEATS NOW. To Follow—David Belasco and H. C. DeMille's great play "THE WIFE."

BELASCO THEATER— Main St., Between 3rd and 4th Sts. MATINEES TODAY, SATURDAY & SUN. TONIGHT AND POSITIVELY THIS WEEK ONLY—MATINEE TODAY. The Belasco theater stock company present for the first time in the west Douglas Fairbank's big laughing success, "A GENTLEMAN OF LEISURE." NEXT WEEK'S GREAT ATTRACTION—First production by a stock company anywhere of Paul Armstrong's remarkable play, "ALIAS JIMMY VALENTINE." First appearance of the new Belasco leading man WILLIAM GIBSON and THOMAS MacLARNIE. Seats now on sale.

BROADWAY, Between 6th and 7th— Phone—Home 10477, Main 801. Orpheum. THE STANDARD OF VAUDEVILLE. America's Finest Theater—Absolutely Fireproof. ADA REEVE, London's Pet Comedienne. MRS. GARDNER CRANE & CO., "The Little Sunbeam." GENARO & BAILEY, Versatile Entertainers. CUNNINGHAM & MARION, Acrobatic Jubilant. THE RAYS, "Casey, the Fireman." THOSE 4 ENTERTAINERS, Classy Musical Act. MLLE. DE FALLERON and her "Family." LES FRANO-NAP, French Ventriloquists. SYMPHONY concerts, 2 and 8 p.m. Every Night at 8, 10-25-50-75c; Boxes $1. Matinee at 2 DAILY, 10-25-50c; Boxes $1. World's News in Motion Pictures.

LYCEUM THEATER— (Formerly Orpheum) SPRING ST., BET. SECOND AND THIRD. Matinee Sunday, Wednesday and Saturday. Phones—A1123, Main 11. ALL THIS WEEK, MATINEE SATURDAY. HENRY BLOSSOM'S GREAT RACING PLAY. "CHECKERS." NIGHTS, 15-25-50-75c; Boxes, $1. REGULAR MATINEES, 15-25-50c. All next week, beginning Sunday matinee, Jan. 14. BARGAIN MATINEE WEDNESDAY, ALL SEATS TWO BITS. First Time at Popular Prices. Three Twins. And the famous "Tama Yama Girls." Every Night, 15-25-50-75c, Boxes $1. Regular matinees, 15-25-50c.

PANTAGES VAUDEVILLE— Broadway Near Mercantile. Matinees Daily 1:30. Night 7:10 and 9:00. 10c—25c—50c. The Only Genuine and Original TEXAS TOMMY TEXAS TOMMY TEXAS TOMMY TEXAS TOMMY. Presented by 'Frisco's Champions Harry Weber & Ethel Wilson. This Week Only. HARRY WEBER & ETHEL WILSON. MARGUERITE FAVAR and her Dancing Doll Beauties. TOWER BROS. AND MABEL DARLING. BURKE & BARTON. DAVE NOWLIN. D'URBANO'S BAND. Pantagescope—Pantages Orchestra.

THE AUDITORIUM— "THEATER BEAUTIFUL" L. E. BEHYMER, Manager. PARIS GRAND OPERA CO. Direction PIERRE GRAZI of the Paris Grand Opera and the Opera Comique. Today Matinee 2:30 "HERODIADE" (Massenet). TOMORROW NIGHT Lakme (DELIBES). Tonight and Sat. Night Louise (CHARPENTIER). Saturday Matinee Only, Jan. 13 Lucia (DONIZETTI). Mlle. Pregalden as Lakme. Mlle. Gustin as Hero. M. de Manzanarez as Nilakantha. M. Pasquali as Frasuel. Mme. Vallemont as Louise. Mme. Tarsy as the Mother. M. Simonini as Gustave. M. de Manzanarez as the Father. Mme. Chamberlan as Lucia. M. Affre as Edgar. M. Simonini as Arthur. M. Rapa-Carra as Ashton. LOWER FLOOR, $3; BAL., $1.50 AND $1.00; 2d BAL., 50c; GALLERY, 25c.

MASON OPERA HOUSE— Broadway, Between First and Second. CHARLES FROHMAN, KLAW & ERLANGER, Managers. W. T. WYATT, Resident Manager. WEEK BEGINNING Monday, January 15, SEATS READY Tomorrow. COHAN & HARRIS PRODUCTION OF WINCHELL SMITH'S COMEDY TRIUMPH. The Fortune Hunter. WITH Fred Niblo and a perfect company, including Josephine Cohan. Prices—Evenings: Lower Floor, $2-$1.50; Dress Circle, 2 rows, $1.50; 4 rows, $1; 3 rows, 75c. Balcony, 50c. Wednesday and Saturday Matinees at Special Prices, 50c to $1.50.

EMPRESS THEATER— 20TH CENTURY VAUDEVILLE. SPRING ST., NEAR 6TH. Don't Miss This Week's Great Bill. The famous short stop of the Chicago Cubs, Joe Tinker. The world's Greatest Juggler, KARA and Six Other Fine Features. MATINEE EVERY DAY. 2 SHOWS EVERY NIGHT. 10—20—30. ONE THING TO REMEMBER—COME EARLY.

GRAND OPERA HOUSE— Home of Musical Comedy. POPULAR MATINEE TODAY. All this week—Matinee Saturday. FERRIS HARTMAN and his superb company offer The Sho-Gun. SUNDAY—WALTER DE LEON & "MUGGINS" DAVIES in THE CAMPUS.

KINEMACOLOR THEATER— 331 South Broadway. EXCLUSIVE SHOWING OF KINEMACOLOR. MOTION PICTURES. THIS WEEK'S TRAVEL FEATURES: Venice and Grand Canal, Three Views. British Coast Towns, Eight Views. Nights, 7 to 10:30; Matinees, 2 to 5. 10c and 25c; Loges, 50c.

ORPHEUM VAUDEVILLE— Bet. Third and Fourth. ALBERT'S IMPERIAL RUSSIAN DANCERS. 8—SPLENDID FEATURES, STELLAR ATTRACTIONS—8. 10-20—OUR PRICES—10-20. CONTINUOUS PERFORMANCE 2:30 TO 4:30—4:30 TO 11 P.M.

LOS ANGELES OSTRICH FARM— Opposite Eastlake Park. Established 1906. Baby ostriches hatched daily. 100 of finest birds in California on exhibition. Plumes, boas, fans, etc., at producers' prices. Repair department. 5c car fare. Positively our only ostrich farm in the city. Ask for Mr. Ralph and H. B. Hale. Mr. Ralph Ackerberg and Frank J. Hagenberger are conducting the Panama-Pacific exposition.

TRIAL RESULTS IN HUNG JURY

No Agreement Is Reached in Minister's Case.

Jurors Are Ten to Two for Verdict of Acquittal.

Insanity Is Plea Submitted by Defendant.

[BY A. P. NIGHT WIRE TO THE TIMES.]

EUREKA (Cal.) Jan. 10.—Standing ten to two for acquittal, the jury in the case of the Rev. Henry T. Adams, accused of burglary, was discharged today, having been out thirty-one hours. Whether or not the accused rector, who is a minister of the Episcopal Church, will be tried again on the same charges has not yet been announced by the prosecuting attorney.

Adams was accused of having robbed the till of the Arcata Hardware Company, September 16, after a trap had been laid for him. A marked $5 gold piece was placed in the drawer and the minister was invited to come in for a smoke and chat with the employees, as had been his custom. He was left alone, and the prosecution charged that the gold piece was later found in his possession.

When the case was called for trial the prosecution sprang a surprise with the announcement that the case at bar had no reference to the marked gold piece incident, but was based on a previous alleged theft.

Adams's plea was insanity, and the defense introduced a number of witnesses to prove that both in words and actions he had often exhibited evidence of mental aberration.

DINER TALKS TOO MUCH.

Facing Judgment for Libel San Francisco Will Hereafter Leave Conversation to Counsel.

[BY A. P. DAY WIRE TO THE TIMES.]

SAN FRANCISCO, Jan. 10.—Julius Godeau, a wealthy San Francisco undertaker, has decided to follow the scriptural injunction and limit his conversation to "yea, yea," and "nay, nay." By a ruling of Judge George A. Sturtevant, of the Superior Court, here today, eleven words addressed by Godeau to Germain Pouchan, former member of the San Francisco Board of Health, will cost the former $136.37 a word. A lower court awarded Pouchan $1500 damages for libel, and Judge Sturtevant refused today to grant a new trial.

Although the expensive conversation occurred at a French banquet, Godeau did not offer this as an extenuating circumstance.

Pouchan charged that as he entered the banquet hall, Godeau, standing by the door, exclaimed: "Thieves are not allowed in here."

"Then you call me a thief?" Pouchan replied.

"Yes, you are a thief," Godeau retorted, according to Pouchan.

WANTS OUT OF PRISON.

Former Adjutant-General of Washington, Convicted of Embezzlement, Files Application for Parole.

[BY DIRECT WIRE TO THE TIMES.]

WALLA WALLA (Wash.) Jan. 10.—[Exclusive Dispatch.] After serving two years in the State Penitentiary for embezzling thousands of dollars of the State's funds while adjutant-general of the Washington National Guard, Otis Hamilton has asked the State Board of Control for a parole. Even if the board recommends a parole it must also receive the official sanction of Gov. Hay.

Hamilton is at present in the steward's department of the prison and the officials say he is a model prisoner. He is serving an indeterminate sentence of from one to fourteen years and is eligible to parole.

ONLY ONE LEG LOST.

But Two Men Are Claiming the Money the Southern Pacific Stands Ready to Pay as Damages.

[BY DIRECT WIRE TO THE TIMES.]

SAN FRANCISCO, Jan. 10.—[Exclusive Dispatch.] Ownership of $850 held by the Southern Pacific Railroad as compensation for a lost right leg, and claimed by two men, although but one leg was amputated, must be determined by the Superior Court.

John Church, an Austrian laborer, was injured while at work on the railroad near Newark, in Alameda county, in January, 1911. Later his leg was taken off in the Southern Pacific Hospital to save his life. He therefore believes he is entitled to the money.

Steve Chekash, on the other hand, a fellow-countryman of Church, also claims the gold. His ownership is asserted under an assignment made by Church at the hospital, and he has brought suit to recover the amount from the company.

Church, who has already received it from the company, alleges Chekash came to the hospital and offered to take the injured man to his home and care for him and afterward to prosecute a damage suit against the company for $5000. Church admits he made his mark to the paper, but says at the time he was unable to read or write English. In any event, he alleges, the promises made by his friend were false and fraudulent and for the purpose of getting the money paid for the lost leg. Therefore he prays the court to dismiss Chekash's suit and to issue an order that the settlement of the claim be cancelled.

COMING TO LOS ANGELES.

SPECIAL TRAINLOADS.

[BY A. P. NIGHT WIRE TO THE TIMES.]

SAN FRANCISCO, Jan. 10.—San Francisco will be largely represented by the Counties Committee meeting to be held in Los Angeles Friday and Saturday. Tomorrow morning a special train of delegates will depart at 4 o'clock over the Southern Pacific, and at 4 o'clock tomorrow afternoon another special train will leave over the Santa Fe, carrying members of the Flying Legion of the Commerce Commercial Club, Ralph and H. B. Hale, Ackerberg and Frank J. Hagenberger and the Panama-Pacific exposition.

Entertainments.

THEATER— Broadway, Near 8th.
—MATINEE SATURDAY.
THE BOHEMIAN GIRL
50c to $2. Seats Selling.

SUNDAY NIGHT
...pany will Present
...ic Opera Success

Soldier
...the Man." Music by Oscar Straus.
...OMIQUE ORCHESTRA OF 46.

...HIS MORNING
...9. Matinee Wednesday, 50c to $1.50.

...EATER— MATINEES TODAY, SATURDAY & SUN.
...T EVERY PERFORMANCE.
...r the first time by a stock company

...N EAST"
...N YEARS. GET YOUR SEATS NOW.
...great play "THE WIFE."

...OF LEISURE"
...production by a stock company sup...

...VALENTINE"
...an WILLIAM GIBSON and THOMAS

...and 7th— Phone—Home 20477, Main 911.
...HE STANDARD OF VAUDEVILLE.
...America's Finest Theater—Absolutely Fireproof.
CUNNINGHAM & MARION, Acrobatic talkfest.
"THE RAYS."
"Casey, the Fireman."
THOSE 4 ENTERTAINERS, Classy Musical Act.
MLLE. DE FALLIERES, and her "Family."
LES FRADO-NAD, French Ventriloquist.
World's News in Motion Views.
...e at 2 DAILY, 10-25-50c; Boxes, 75c.

...G ST., BET. SECOND AND THIRD
...e Sunday, Wednesday and Saturday.
Phones—A1319, Main 911.
...TINEE SATURDAY.
...REAT RACING PLAY.

...ERS"
REGULAR MATINEES, 15-25-50c.
...r matinee, Jan. 14.
ALL SEATS TWO BITS.
...vins
Introducing George Sloan. Supported by Gertrude Hutcheson
..."Yama Girls"
...r matinees, 15-25-50c. Seats Selling.

...dway Near Mercantile.
Matinees Daily 2:30
Night 7:15 and 9:00
10c—25c—50c.
...RY WEBER & ETHEL WILSON
MARGUERITE FAVAR
...d her Dancing Doll Babies
...ER BROS. AND MABEL DARRELL
BURKE & BARTON
DAVE NOWLIN
D'URBANO'S BAND
...niagoscope—Pantages Orchestra

...ER, L. E. BEHYMER, MANAGER
...CUL"
...OPERA CO.
...d Opera and the Opera Comique
...DE" (Massenet)
Mlle. Pregoletzka as Lakme.
Mlle. Gentin as Nikkiatte.
M. de Managnac as Nilakantha.
M. Pasqual-Wronski as Gerald.
Mme. Vallemont as Leona.
Mme. Torry as the Mother.
M. Simondet as Julien.
M. de Managnac as the Father.
Mme. Chamberlain as Lesli.
M. Affre as Edgar.
M. Simondet as Arthur.
M. Espa-Carre as Ashton.
...e BAL., 25c; GALLERY, 50c.

CHARLES FROHMAN, KLAW & ERLANGER, Lessees. W. T. WYATT, Manager.
15, SEATS READY Tomorrow
...SMITH'S COMEDY TRIUMPH
Hunter
...ephine Cohan
...te, 2 rows, $1.50; 4 rows, $1; 2 ...y Matinees at Special Prices.

...9TH CENTURY VAUDEVILLE.
...SPRING ST., NEAR 6TH.
...'s Great Bill
...he world's Greatest Juggler.
...RA and Six Other Fine Features
...E THING TO REMEMBER —COME EARLY.
...FIRST AND MAIN
...OPULAR HARTMAN PRICES.
Saturday
Sho-Gun
...DAVIES in THE CAMPUS

...822 South Broadway. Formerly Pantages. ...EK'S TRAVEL FEATURES. ...nd Grand Canal, Upper Thames, ...Coast Towns, Egypt Views. ...c and 25c; Logue, 25c.
...MAIN ST., Bet. Third and Fourth
...N DANCERS. ...R ATTRACTIONS—4 ...10-20. ...O 4:30—6:30 TO 11 P.M.

...M— ...y clothes on exhibition ...very prices. ...only sales-...

Happenings on the Pacific Slope.

Life's Seamy Side.

TRIAL RESULTS IN HUNG JURY.

Agreement Is Reached in Minister's Case.

Jurors Are Ten to Two for Verdict of Acquittal.

Insanity Is Plea Submitted by Defendant.

[BY A. P. NIGHT WIRE TO THE TIMES.]

EUREKA (Cal.) Jan. 10.—Standing ten to two for acquittal, the jury in the case of the Rev. Henry T. Adams, accused of burglary, was discharged today, having been out thirty-six hours. Whether or not the accused pastor, who is a minister of the Episcopal Church, will be tried again on the same charges has not yet been announced by the prosecuting attorney.

Adams was accused of having pilfered the till of the Arcata Hardware Company, September 16, after a trap had been laid for him. A marked $5 gold piece was placed in the drawer and the minister was invited to come in for a smoke and did with the employees, as had been his custom. He was left alone, and the prosecution charged that the gold piece was later found in his possession.

When the case was called for trial the prosecution sprang a surprise with the announcement that the case would be no reference to the marked money incident, but was based on a previous alleged theft.

Adams's plea was insanity, and the defense introduced a number of witnesses to prove that both in words and actions he had often exhibited evidence of mental aberration.

WIFE TALKS TOO MUCH.

Ruling Judgment for Libel San Francisco Will Hereafter Leave Questioning to Counsel.

[A. P. DAY WIRE TO THE TIMES.]

SAN FRANCISCO, Jan. 10.—Julius Kahn, a wealthy San Francisco undertaker, has decided to follow the original injunction and limit his conversation to "yes, yes," and "nay, nay." By a ruling of Judge George H. Buckner, of the Superior Court, here today, eleven words addressed by Kahn to Germain Pouchan, former partner of the San Francisco Board of Trade, will cost the former $1126.37 a year, a lower court awarded Pouchan $1500 damages for libel, and Judge Buckner refused today to grant a new trial.

Although the expensive conversation occurred at a French banquet, Kahn did not offer this as an extenuating circumstance.

Pouchan charged that as he entered the banquet hall, Godeau, standing by the door, exclaimed: "Thieves are not allowed in here."

"Do you call me a thief?" Pouchan replied.

"Yes, you are a thief," Godeau retorted, according to Pouchan.

KEPT OUT OF PRISON.

Former Adjutant-General of Washington, Convicted of Embezzlement, Has Application for Parole.

[BY DIRECT WIRE TO THE TIMES.]

WALLA WALLA (Wash.) Jan. 10.—[Exclusive Dispatch.] After serving two years in the State Penitentiary for embezzling thousands of dollars of the state's funds while adjutant-general of the Washington National Guard, Ellis Hamilton has asked the State Board of Control for a parole. Even if the board recommends a parole it has no power to receive the official sanction of Gov. Hay.

Hamilton is at present in the stewards department of the prison and officials say he is a model prisoner. He is serving an indeterminate sentence of from one to fourteen years and is eligible to parole.

ONLY ONE LEG LOST.

Two Men Are Claiming the Honor the Southern Pacific Stands Ready to Pay as Damages.

[BY DIRECT WIRE TO THE TIMES.]

SAN FRANCISCO, Jan. 10.—[Exclusive Dispatch.] Ownership of $850 is claimed by the Southern Pacific Railroad as compensation for a lost right leg, which was amputated, must be determined by the Superior Court.

John Churich, an Austrian laborer, lost his leg while at work on the railroad near Newark, in Alameda county, in January, 1911. Later his leg was taken off in the Southern Pacific hospital to save his life. He now believes he is entitled to the money.

Peter Chekash, on the other hand, a fellow countryman of Churich, also lost a leg. His ownership is asserted under an assignment made by Churich at the hospital, and he has brought suit to recover the amount from Churich, who has already received it from the company.

Although Chekash came to this country and offered to take the injured man to his home and care for him afterward, to prosecute a damage suit against the company for $5000, Churich admits he made his mark to the paper, but says at the time he was unable to read or write English and did not know what he was signing. In any event, he alleges, the promises made by his friend were false and fraudulent and for the purpose of getting the money from him for the lost leg. Therefore he asks the court to dismiss Chekash's suit and issue an order that the assignment of the claim be cancelled.

GOING TO LOS ANGELES.

SPECIAL TRAINLOADS.

[BY A. P. NIGHT WIRE TO THE TIMES.]

SAN FRANCISCO, Jan. 10.—San Francisco will be largely represented by the Commercial Committee meeting in Los Angeles Friday and Saturday. Tomorrow morning a special train of delegates will depart at 8 o'clock over the Southern Pacific. At 9 o'clock tomorrow another special train will leave the Santa Fe, carrying members of the Commercial Club, the Flying Legion of the Air, Walter Haight and R. B. Hale, and Frank J. Symmes, the Panama-

DRUG TASTE AN ILLUSION.

Boys Pass Out Powdered Candy and Potash Salt as Real Dope.

[A. P. NIGHT WIRE TO THE TIMES.]

SAN FRANCISCO, Jan. 10.—Detectives here are of the opinion that the craze for drugs is much more mental than physical. They reached this conclusion today through the discovery in Police Court that two messenger boys had for weeks been deceiving cocaine "fiends" by selling them a mixture of rock candy and potash. The boys were charged with selling cocaine and had been conducting a lucrative business for weeks. They were arrested and ninety packages of the imitation drug confiscated. In court today the prisoners explained the deception to the judge, and an analysis by the City Chemist supported their contention. They were released, the judge remarking that they had done more good than harm.

SAUCY AT WRONG TIME.

Janitor in State Employ Grows Too Ambitious and is Abruptly Shorn of His Authority.

[BY DIRECT WIRE TO THE TIMES.]

SAN FRANCISCO, Jan. 10.—[Exclusive Dispatch.] When J. E. Barry, janitor in the State service, found himself Monday morning sweeping the Southern Pacific waiting room at the Ferry depot it occurred to him that he might help in the task of "kicking the Southern Pacific out of politics" by raising a storm of dust that started everybody sneezing, and he was having a perfectly beautiful time when a voice reached him through the haze.

"Is it necessary," said the voice, "to do this while all these people are around?"

The speaker was the Governor of California, but Barry did not know this. The Governor was returning to Sacramento, and with him was Mrs. Johnson, who had accompanied her husband as far as the ferry. Mrs. Johnson's dress had suffered as the result of Barry's activity, and the Governor was mad clear through.

Barry, however, instead of heeding the warning, told the Governor not to interfere with State work and went on sweeping. The Governor lost patience and, with an ominous "I'll see about it," rushed upstairs to find Superintendent Kelly of the Ferry building.

As a result of that interview Barry was "fired" without ceremony and the Southern Pacific went right on doing business.

HILL OPENS NEW BRIDGE.

Is Laying Plans to Send Traffic from the North Into San Francisco on His Own Rails.

[BY DIRECT WIRE TO THE TIMES.]

TACOMA, Jan. 10.—[Exclusive Dispatch.] Quietly, almost without public announcement, the Hill railroads have just opened another great steel bridge across the Columbia River at Fall Bridge, Wash. It admits into Central Oregon the Northern Pacific and Great Northern railways, joint owners of the Oregon Trunk Railroad. The latter railroad will bisect Central Oregon and eventually enter California to carry traffic of the Hill lines to San Francisco, either over Hill rails all the way, which is believed likely, or by a traffic alliance with the Western Pacific. The new bridge is thus the gateway for competing railways into Oregon and California. The Columbia at Fall Bridge is 3500 feet wide. The bridge contains 5000 tons of steel, having twenty-nine concrete piers and three abutments. Erection of the superstructure began last May. Its length is 4197 feet. No lives were lost in its construction.

Until this week the North Bank and the Oregon Trunk Railroads were connected only by ferry.

GRANDMOTHER IS A BRIDE.

High School Youth of Alameda Leads a Widow of Sixty-two Summers to the Altar.

[BY DIRECT WIRE TO THE TIMES.]

ALAMEDA, Jan. 10.—[Exclusive Dispatch.] George L. Becker, a graduate of Alameda High School, and Mrs. Fredrika Park Smith, a grandmother, were married last evening in the Smith home. The bride, who is said to be nearly forty years the senior of the bridegroom, who is 22, was attended by her 16-year-old granddaughter, Miss Fredrika Tower, as maid of honor.

Becker is employed as an accountant in the offices of The Southern Pacific in San Francisco and the bride said today that because of her husband's duties they would not go away on a honeymoon.

Mrs. Becker was the widow of Walter H. Smith, who was killed in Santa Rosa in the earthquake of 1906. She has a daughter, Mrs. Tower, living in Eureka. Mrs. Becker is an attractive woman and is proud of being a grandmother.

FLEE FROM THE PLAGUE.

Terror-Stricken Women and Children Running Away from Texas Towns in the Grip of Meningitis.

[BY A. P. NIGHT WIRE TO THE TIMES.]

AUSTIN (Tex.) Jan. 10.—Fifty families, mostly women and children seeking a haven from the meningitis epidemic, arrived here today from North Texas points. Many families are said to have passed through en route to San Antonio, where the disease has not appeared.

HUNDREDS OF CASES.

[BY A. P. DAY WIRE TO THE TIMES.]

DALLAS, Jan. 10.—Investigation of the meningitis epidemic in North and East Texas, which threatens to spread, is under way here today by the State Board of Health. Over three hundred cases, with a high death rate, have been officially reported from several Texas cities.

SOCIALISTS LOSE GROUND.

All Their Candidates Defeated at Medford and Canvass Shows Falling Off Since Last Election.

[BY DIRECT WIRE TO THE TIMES.]

MEDFORD (Or.) Jan. 10.—[Exclusive Dispatch.] Defeated after making the hardest campaign in the history of the local socialist party, it is generally believed that socialism in Medford is dead, as far as municipal politics is concerned. All five candidates for city offices in Tuesday's elections were defeated, although the party secured outside speakers, ran a newspaper previous to the election and had a party machine well organized for work at the polls. The result was a surprise and disappointment to the socialist party, which had claimed Medford as one of its Northwest strongholds.

An analysis of the vote shows that while a total of 1174 votes were cast in 1911, and 1326 in 1912, the socialist vote in 1912 was less than that of a year ago. In the third ward Miller got 151 votes, last year, and was elected, while in the same ward this year White, polling the largest vote of any socialist aldermanic candidate, got but 138 and was defeated. This in spite of the fact that the total vote was larger.

The attempt of the socialists to put a former boot-black, a carpenter and a blacksmith at the head of the city affairs was defeated and the regular independent ticket won, putting Robert Telfer, as City Recorder back into office and electing J. W. Mitchell, E. C. Ireland and J. A. Summerville, aldermen in the First, Second and Third wards, respectively.

GETS RID OF HER TOTS.

Eastern Mother Unloads Children on Foundling's Home in Idaho to Remarry.

[BY A. P. NIGHT WIRE TO THE TIMES.]

BOISE (Idaho) Jan. 10.—Rather than miss a chance to remarry, a widow somewhere in the East put a shipping tag on her four little girls and consigned them to the Children's Home Foundling Institution in this city. The name of the mother is withheld by Superintendent Christian of the home, but he learned after an investigation that she had spent $1800 life insurance and $1600 left to the children by their father, and wished to be relieved of their care, that she might get another husband.

"To the children's home: Please care for these children," she wrote, and pinned the note on the dress of the oldest girl, aged 11, as she bundled them onto the train. The youngest is 4 years old.

With the little ones in charge, Superintendent Christian left tonight for Minneapolis, where an aunt has promised to give them a home.

CONTEST OVER FORTUNE.

AGED OWNER STILL LIVING.

[BY A. P. NIGHT WIRE TO THE TIMES.]

SAN FRANCISCO, Jan. 10.—A legal contest for the control of the fortune of $300,000, possessed by Patrick Campbell, an aged mining man, of Smartville, Yuba county, California, will begin before Judge Coffey, in the Superior Court here tomorrow. Henry G. Clinton of San Francisco, has petitioned the court to appoint him Campbell's guardian. Aiding Clinton is Barnard Campbell, who says he is a cousin of Patrick Campbell. On the other side is James F. Sheehan, attorney for Campbell for the last twenty-five years, and Albert Hixby, of Smartville, manager of Campbell's properties since 1877.

Sheehan and Hixby agree that a guardian should be named for Campbell, who is 80 years old, but declare that Bernard Campbell seeks the appointment of Clinton for personal reasons, as, they allege, he is indebted to the latter.

BRITISH VISIT REPRISAL.

WIPE OUT SAVAGE VILLAGE.

[BY A. P. DAY WIRE TO THE TIMES.]

VICTORIA (B. C.) Jan. 10.—To avenge the murder of Mr. Daniels, a missionary at Malita some months ago, the British gunboat Belama went to the Solomon Islands to land a punitive expedition, which ravaged the islanders' village, killed many and wiped out huts, pigs, and all else, according to advices brought by the steamer Zealandia, which reached port yesterday. There were twenty-five bluejackets and twenty-five native police in the party, led by Deputy Commissioner Partington.

The expedition marched through dense vegetation to the village which succored the murderers. The attack was discovered and the natives took to the timber and sniped the party. Ten natives were killed, one of them, the father of one of the murderers, being hacked to death by the native police in a melee. The village was burned, and the retirement commenced, the natives following in the bush and sniping, with the result that one bluejacket was wounded. Before the warship left the island the shore village was also burned.

WILL ENTER CANAL TRADE.

MAMMOTH BOATS ORDERED.

[BY A. P. DAY WIRE TO THE TIMES.]

SAN FRANCISCO, Jan. 10.—Plans for four steamers, costing in all $1,500,000, to be operated between New York, San Francisco and the Orient by way of Panama, were in the possession of R. P. Schwerin, general manager of the Pacific Mail Steamship Company, when he left for the East last Monday with a view to finding a builder. These plans were drawn by the company's own engineers, and call for vessels of the finest type, keeping within the limitations imposed by the Panama Canal. Their length is 680 feet, with a 75-foot beam, the unusual width reducing the draft to thirty feet. With a speed of seventeen knots, the new oil burners are expected to make the run from New York to this port in seventeen days, each carrying 300 first cabin, 200 second class and 300 steerage passengers in addition to 17,000 tons of freight.

TRAVELS BY DOG TEAM.

MAKES THOUSAND MILE TRIP.

[BY A. P. DAY WIRE TO THE TIMES.]

SAN FRANCISCO, Jan. 10.—After covering a thousand miles over Alaskan snows, accompanied by only his dog team, Lieut. B. F. Waugh reported for duty at the Presidio today, where he joined his new command, the Thirtieth Infantry. Lieut. Waugh was stationed at St. Michael, Alaska, with the Sixteenth Infantry, when he received notification of promotion and transfer to the Thirtieth. He set out at once for Cordova, where he caught the last steamer of the season. Many notes and observations were taken on the journey which are of technical interest to the government.

Fine for Croup

Mothers Should Cut This Out and Never Be Unprepared.

In any home where a child has a tendency to croup, a bottle of HYOMEI (pronounce it High-o-me) should be kept constantly on hand.

A sudden attack of croup with difficult breathing and extreme distress is apt to come on at any time.

The course to be pursued is plain. Send for your doctor at once, and in the meantime drop 30 drops of Hyomei into a bowl of boiling water, and hold the child's head over it, cover with a towel or cloth, so that only the air filled with Hyomei vapor is breathed.

This method of treatment has saved many a child's life, and mothers of croupy children should see to it that HYOMEI is always on hand. Full instructions for prompt relief of croup is in each package.

A 50-cent bottle of HYOMEI is all you need for croup. It is sold by druggists everywhere.

HYOMEI is made of Australian Eucalyptus and other antiseptics. It contains no cocaine or other harmful drug. Money returned if it does not give satisfaction in treatment of catarrh, coughs, colds, croup and catarrhal deafness. Complete outfit including inhaler, $1.00.

SUE FOR COMMISSIONS.

INSURANCE ROW IN NORTH.

[BY A. P. NIGHT WIRE TO THE TIMES.]

TACOMA, Jan. 10.—[Exclusive Dispatch.] Seeley & Co., insurance agents of Tacoma and Seattle, began suit in the Superior Court against the Pacific Coast Casualty Company for $53,985, said to be due by reason of loss of commissions and failure of the defendants to carry out terms of an agreement. The plaintiffs charge that the defendants required them to give up Oregon business territory with a promise of the general agency of British Columbia. It is declared that after giving up Oregon the defendants failed to carry out the British Columbia promise. Claude Seeley, head of the plaintiff firm, is now traveling in Europe on a honeymoon trip.

SLOPE BRIEFS.

Convicted of Forgery.

STOCKTON, Jan. 10.—[By A. P. Night Wire.] George Ogle, a real estate speculator, said to be wanted in San Diego and other cities along the Pacific Coast for swindling, was convicted here this afternoon of passing a fictitious check. It required the jury but five minutes to reach a verdict.

Flotilla Leaves Navy Yard.

VALLEJO, Jan. 10.—[By A. P. Night Wire.] The torpedo boat destroyers Hull and Hopkins left Mare Island today to join the destroyers Paul Jones and Rowan in San Diego. The destroyer Perry is expected to leave tonight, and the Whipple and Lawrence will join the flotilla in a few days. The Truxton will not leave the yard for five months.

Canadians Tour State.

SAN JOSE, Jan. 10.—[By A. P. Night Wire.] An excursion of Western Canadians, 185 strong, this afternoon are sightseeing throughout the central portion of the valley and the city of San Jose. They arrived twenty-four hours late, because of snow blockades in the North. They will be banqueted in a local hotel this evening, and at midnight will leave for Monterey.

Six Bills Signed.

SACRAMENTO, Jan. 10.—[By A. P. Night Wire.] Six bills passed by the Legislature, and all originating in the Senate, were signed today by the Governor. Five allow Supervisors to create the office of registrar of voters and the sixth, Senate bill No. 12, is the industrial accident board measure which omits farmers and others from the list of employers who are obliged to report to the board on accidents.

Marries Brother-in-Law.

SAN FRANCISCO, Jan. 10.—[By A. P. Day Wire.] Mrs. Ernestine Roos, widow of the late Adolph Roos, surprised her friends here yesterday by marrying Achilles Roos, her brother-in-law. The ceremony, attended only by the immediate relatives, took place in the home where Roos, a wealthy merchant, entertained President Taft during his recent visit to San Francisco. The couple left today on a honeymoon trip to Florida.

CHILDREN INVALIDS and the AGED

Need Sunshine AND Scott's Emulsion

Next to sunshine, nothing restores health, strength and vitality like

Scott's Emulsion

ALL DRUGGISTS 11-53

BALTIC

A New ARROW Notch COLLAR

Easy to put on, easy to take off, easy to tie the tie in.

Cluett, Peabody & Company, Makers, Troy, N.Y.

Join the Broadway Readers' Club and Read—Read—Read.

ARTHUR LETTS Broadway Dep't Store

HOME 10571. BDWY 4944. BROADWAY COR. 4TH. L.A.

Wear Ironwear Guaranteed Stockings for Women.

Peter Thompson Storm Serge Dresses Designed and Manufactured Especially for Misses $15

An excellent quality that will stand the strains of continuous wear. Dresses that are made of medium weight storm serge in navy, brown and red. Nicely trimmed with silk emblems and a style that is so desirable for street or school wear.

The demand for these dresses becomes greater day by day, because of the quality we are offering and their adaptability to the changes of California weather.

You must see the quality of materials used, how well the dresses are made and how beautifully they fit in order to really appreciate them at the Broadway's low price of $15. Misses' Dept., 2nd Floor.

New Lot Women's White Buckskin Boots $3.50

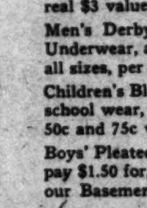

It's remarkable the number of calls we have had for these excellent boots during the first day's showing. Remember this is a White Sale feature that comes from the Shoe Section.

Boots that are all white, made with hand-welted soles, short vamp styles, with rivet buttons.

The coming season is to be a record breaker for White Footwear, and every woman should anticipate her needs along this line by purchasing these at $3.50 pair while the line is complete.

Dr. Woodbury's Cushion Sole Comfort Juliets at $1.95

A special purchase lot of Dr. Woodbury's cushion sole Comfort Juliets has just arrived and we're going to feature them at this low price.

We had to buy an immense quantity to get the price concession, and remember that all these Juliets have the famous O'Sullivan rubber heels and cushion insoles.

Choose plain C. S. or patent tips in this regular $2.50 shoe, while they last, $1.95.

MULLEN & BLUETT Clothing Co. Broadway at 6th

Basement Bargains

That Should Bring You Hurrying to Our Popular "Down-Stairs Store" Today

We want more and more people to shop in our Bargain Basement. We want to make it the busiest part of our store. We are going to attract more business by offering values that have never been approached in any store in Los Angeles. Here are some special items that should interest hundreds of buyers. Read the list—did you ever find another such remarkable money-saving opportunity?

Men's solid color four-in-hand ties, fine quality, extra fine values, at 15c

Men's Jerseys in maroon, oxford, navy and white; all sizes, real $3 values, at $1.85

Men's Derby Ribbed and Fleece Lined Underwear, a fortunate purchase, all sizes, per garment 45c

Children's Blouses, just the right thing for school wear, positive 35c
50c and 75c values, today

Boys' Pleated Shirts, the kind you always pay $1.50 for, our Basement price 85c

The famous "Keetch" Sweater Coats for Ladies. Large sailor collars; white, maroon and navy blue, $4, $4.50 and $5 values $3.15

Men's Outing Flannel Night Shirts, all sizes, special, at 45c

Men's solid color Handkerchiefs, maroon, green, brown, lavender and gray, special 10c

Men's Golf Shirts, with collars to match, these are superb values, at 55c

Men's Golf Shirts, black and white stripes, etc., at a very low price 65c

29th Annual January Sale

This Great Clearance Offers Stupendous Values in

Men's and Boys' Clothing, Furnishings and Hats

Big Reductions Prevail in Every Department of the Store

No Reasonable Offer Refused

The Maryland and Virginia Art Rooms

No. 627 South Hill St.

Are selling their entire stock of Rare and Valuable Antiques, comprising Colonial, Chippendale, Adams, Sheraton, Hepplewhite and Dutch Marquetry Furniture, Superb Vases, Rare Old China, Sheffield Plate, Brasses, Mirrors, Clocks, Paintings, Prints, etc.

Every article must be sold, absolutely regardless of cost, as the property has been sold and they must positively vacate.

We Can Replace Them Without a Plate

The work is guaranteed to look natural, feel natural, and for masticating purposes equal to Nature's own. We make Restoration Plates, which do wonders towards restoring the mouth to its youthful lines and appearance. Our Combination Plates used where one or more teeth remain in the mouth, are self-supporting and reliable. Every facility for doing high-class dentistry is ours, and our prices are very reasonable. Each piece of work is guaranteed. Isn't that fair enough?

Office Hours: 8 to 6: Sundays 9 to 12

Dr. W. F. Huddel

Reliable Dentist

302½ S. BROADWAY, COR. SECOND.

Washington.

LEVITY MARKS LORIMER TRIAL.

Candid Replies of Senator Cause Merriment.

Not Inclined to Trust Hines With His Messages.

Had Never Received Word from White House.

[BY A. P. NIGHT WIRE TO THE TIMES.]

WASHINGTON, Jan. 10.—Senator Lorimer's second day as a witness before the Senate investigators of his election was a human comedy of laughter and politics. The day's inquiry delved into the dark windings of party government and touched lighter phases that convulsed the audience.

Mr. Lorimer's relations with Edward Hines, the lumber man who has been said to be the man who brought about Mr. Lorimer's election to the United States Senate, were talked over at length, and Senator Lorimer said he had never asked Mr. Hines to work for him, and, in fact, did not think Hines knew enough about politics to be trusted in such a capacity.

REFERS TO FAMOUS MESSAGE.

The now famous message which Hines is said to have carried from Washington to Gov. Deneen, to the effect that President Taft, Senator Penrose and former Senator Aldrich were anxious to see Lorimer elected, was discussed again, and Senator Lorimer said the first he knew of such a message was when Hines delivered it.

"Is Hines the sort of man who would be selected to carry out a delicate political mission?" asked Senator Jones.

"Certainly not by me," returned Lorimer. "Hines and I were friends, but I never felt I could ask him to use his time for me."

Mr. Lorimer said that, so far as he knew, Hines's activity in his behalf began after Hines had talked with Penrose and Aldrich in Washington.

"Did you suppose the President favored you?" asked Senator Jones.

PRESIDENT HAD NO INTEREST.

"I only knew that such an impression had been carried to Springfield. I do know that a Republican was wanted from Illinois, and in the closing days of the Legislature, the idea got around that I was the only man who could be elected. I never received anything direct from the White House. The President had no interest in me personally, and I only knew Penrose and Aldrich casually, but they seemed to think I was the man who could be elected."

When Mr. Hanecy read extracts from Chicago newspapers, in which Senator Lorimer was referred to as having "blonde curls and an innocent face," and as being a "highbrow," the Senator joined in the general laughter.

Senator Lorimer testified regarding Gov. Deneen's relations with the Chicago newspaper publishers. Deneen finally had declined to become a candidate for Senator because of their opposition, he said, and refused to support Speaker Shurtleff for the same reason.

Lorimer said that when Deneen's name was presented to the Legislature on March 24, he had advised his friends to support him.

Later, he said, representatives of the Chicago Tribune advanced the candidacy of William J. Calhoun, now United States Minister to China.

"I was asked to support Calhoun and would not," he said.

ANNOYED BY THE FLY.

California Legislators Much Concerned Lest the Mediterranean Pest Get in by Way of Hawaii.

[BY DIRECT WIRE TO THE TIMES.]

WASHINGTON, Jan. 10.—[Exclusive Dispatch.] How to combat the threatened invasion of the Mediterranean fruit fly into California from Hawaii is a problem that is engaging the serious thought of the California delegation.

In order to have a general discussion of the subject, the delegation met this morning in Senator Perkins's office and with a representative from the bureau of entomology talked over the proposed quarantine regulations for fruit and nursery stock with particular reference to the Simmons and Burnham Federal quarantine bills.

The committee suggested some amendments and finally the matter was referred back to the agricultural department with the suggestion that the solicitor redraft the bills and submit them as amended to Senator Burnham and Representative Simmons to see if they would accept the suggestions.

There will be another conference of the delegation next week to take up the subject, and any other matters regarding which it may be thought advisable to take concerted action.

PROPOSES LAND TRADE.

Congressman Stephens Acts for Los Angeles in Plan to Acquire Huntington Fill.

[BY DIRECT WIRE TO THE TIMES.]

WASHINGTON, Jan. 10.—[Exclusive Dispatch.] Representative Stephens called this morning on the Board of Engineers for Rivers and Harbors and had a conversation with Col. Taylor and Col. Burr, relative to the exchange by the city of Los Angeles of nine and three-quarters acres of its 140 acre tract adjoining the breakwater, or some other land which would be acceptable by the government, for the segment on the Huntington Fill, which the city wants to acquire from the War Department. The engineers said they thought there would be no objection to accepting a piece of ground of equal area in exchange, and they promised to take up the question with the district engineer at Los Angeles, and inform the Congressman of the ultimate decision.

TO GROW EGYPTIAN COTTON.

Department of Agriculture Will Co-Operate With California Farmers to Plan for the Trade.

[BY DIRECT WIRE TO THE TIMES.]

WASHINGTON, Jan. 10.—[Exclusive Dispatch.] Egyptian cotton is to be grown upon a commercial scale in California next spring and summer. The Department of Agriculture has been experimenting with this cotton, an exceptionally fine product, for seven years, and Dr. Carl Scofield, agriculturist in charge, has sufficient acclimated seed to plant several hundred acres. This seed will be distributed free to holders of irrigated land in the Southwest and in Southern California, and the government will give all possible aid in raising successful crops.

The department agents are now endeavoring to organize cotton growing associations to handle the seed.

Egyptian cotton is especially favored by the New England mills. It brings 50 per cent. more than cotton from the South.

PITH OF THE DAY'S NEWS FROM THE MIDDLE WEST.

[BY A. P. NIGHT WIRE TO THE TIMES.]

CHICAGO, Jan. 10.—[Exclusive Dispatch.] The weather here today continued cold, with a raw wind adding to the discomfort. Today's maximum was 5 and the minimum was 6 deg. below zero. Middle West temperatures:

	Max.	Min.
Alpena	6	6
Bismarck	*18	*24
Cairo	44	12
Cheyenne	40	24
Cincinnati	28	8
Cleveland	10	2
Concordia	8	2
Davenport	*2	*6
Denver	54	28
Devil's Lake	*20	*32
Dodge City	14	4
Dubuque	*4	14
Duluth	16	*34
Escanaba	*4	*18
Grand Rapids	6	0
Green Bay	*10	*22
Helena	8	14
Huron	12	*14
Indianapolis	16	2
Kansas City	6	0
Marquette	*4	*18
Memphis	42	28
Milwaukee	*4	*12
Omaha	2	*4
St. Louis	14	4
St. Paul	*14	*32
Sault Ste. Marie	8	*8
Springfield, Ill.	8	0
Springfield, Mo.	38	24
Wichita	20	12

*Below zero.

"HONEST AS THE MINISTRY."

[BY A. P. DAY WIRE TO THE TIMES.]

ST. LOUIS (Mo.) Jan. 10.—Declaring that the plumbing trade was as honest as the ministry, officers of the National Association of Master Plumbers of the United States today resented the reputation often given the trade. Louis E. Deuble of Canton, O., secretary of the organization, said: "A plumber is a gentleman in every sense of the word, a business man with ethics, morals and conscience, the same as a preacher. We resent the reputation given the plumber that he is a bunco and a grafter." The principal speakers advocate sensible housekeeping rather than legislation as a solution to the plumbing problem.

WATER FAMINE IN SCHOOL.

[BY A. P. DAY WIRE TO THE TIMES.]

ST. LOUIS, Jan. 10.—An order to school principals to shut off all drinking fountains at the city schools, except for emergency use, was issued today by Superintendent Ben Blewett. This action followed a warning of the Health Commissioner against the drinking of the water, which is now unfit without boiling. Because of the danger, not yet past, of a water famine, the water department has ceased filtering the water. An ice gorge below the city raised the Mississippi River to a level where only five pumps could work at the waterworks. This will enable the city to accumulate a limited surplus.

PHONOGRAPH AND POSTERITY.

[BY A. P. DAY WIRE TO THE TIMES.]

CHICAGO, Jan. 10.—The Chicago Historical Society will use the phonograph to allow posterity to hear the voices of men and women who have been interested in making history for the city. Dr. O. L. Schmidt, chairman of a committee arranging the matter, said today that Mayor Harrison is desired as the first speaker and Jane Addams the second.

CHICAGO GIRLS TOO PLUMP.

[BY A. P. DAY WIRE TO THE TIMES.]

CHICAGO, Jan. 10.—Plumpness of Chicago young women almost caused the failure of the exposition of styles in women's gowns yesterday by the Ladies' Tailors and Dressmakers' Association. The fashionable figure for the season is the "stove pipe," according to announcement. One model after another had to be turned away by the exhibitors because they were not sufficiently slight to wear the gowns. An effort was made to bring slender women from the theaters. This failed and finally a woman tailor consented to wear the gowns. She was the only available woman who possessed the required figure.

TEN-HOUR LAW FOR WOMEN.

[BY A. P. DAY WIRE TO THE TIMES.]

CHICAGO, Jan. 10.—As a result of the enforcement of the ten-hour law for women in Illinois, Edward T. Davies, chief factory inspector, issued statistics yesterday showing that the law has cost hotel men not less than $50,000 a month. State street stores, according to the report, obeyed the law at an extra expense of $1500 a day during the holiday season and were compelled to employ 10,000 additional persons. The law covering all industries for women has been in force only since July 1 last.

CHICAGO SOCIAL PUZZLE.

[BY A. P. DAY WIRE TO THE TIMES.]

CHICAGO, Jan. 10.—With the thermometer indicating zero, Charles F. Winkle, owner of a larger South Side apartment building, dismissed his negro janitor. The negro quit work but he refused to move, consequently there has been much suffering from the cold among the tenants. As soon as the janitor was notified that his pay had been stopped he barricaded himself and his 250-pound wife in the basement and defied all comers to eject them. Although weighing 200 pounds himself, Winkle admitted that he was afraid of the woman and after obtaining a warrant for her arrest on a charge of assault, told the judge that it was absolutely necessary that it be served at once or all the people in the building would become ill.

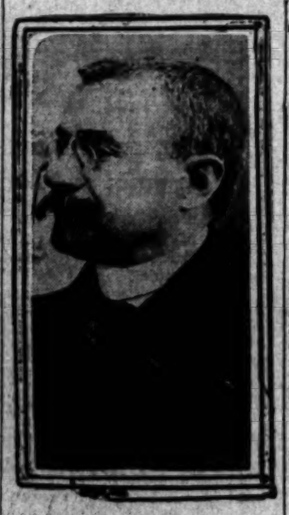

Theophile Delcasse,

Whose projected appointment as Foreign Minister in Paris is predicted in Berlin to cause commotion between France and Germany.

FRENCH CABINET CRISIS.

(Continued from First Page.)

had more experience in the department of foreign affairs than any other statesman in France. He held the Portfolio of Foreign Affairs from 1898 until 1905, during which period five different Cabinets came and went.

M. Delcasse would in all probability have continued in office even longer but for the fact that his policy, especially in regard to Morocco, was viewed with such distavor by the German Emperor that the two countries almost came to blows. The Emperor, it is said, demanded M. Delcasse's retirement from the French Cabinet. His resignation followed shortly afterward and the relations of the two countries improved, an agreement finally being reached in conference.

M. Delcasse is 59 years old, and started his career as a newspaper writer.

It was the Cabinet breaker, George Clemenceau, who brought about the ministerial crisis, as he has done on many previous occasions. He has been a thorn in the side of Premier Caillaux for some time and was aware that there was some dissension between the Foreign Minister and the Premier. When, during the meeting of the Senate Committee, M. Caillaux denied there had been secret negotiations between France and Germany on the subject of Morocco, M. Clemenceau sprang to his feet and hurled the question at M. Deselves: "Will you confirm the Premier's statement?"

After some hesitation the Foreign Minister replied that he could not answer the question because he was between a double duty—the telling of the truth and the interest of his country. Later M. Deselves informed the Premier that he could not remain with him in the Cabinet and handed him his resignation.

GERMANS DECLARE DELCASSE IS TAME.

[BY A. P. NIGHT WIRE TO THE TIMES.]

BERLIN, Jan. 10.While some of the German newspapers attack M. Delcasse and predict trouble between the two countries over the ratification of the Moroccan agreement if he becomes French Foreign Minister, the attitude of the government remains the same as was set forth in a semi-official article which appeared in the Cologne Gazette last July. It was then stated: "We have no reasons for regret if a person with a real personality like that of M. Delcasse should become Minister of Foreign Affairs."

One of the newspapers goes so far as to assert that the German Foreign Office has learned that M. Delcasse has dropped his former Germanophobe ideas.

WORK FOR THE CONVICTS.

Texas Will Try The Honor System on Them and Employs the Men Without Guards.

[BY DIRECT WIRE TO THE TIMES.]

GALVESTON, (Tex.) Jan. 10—[Exclusive Dispatch.] The honor plan of working State convicts is to be inaugurated in Texas. The plan consists of hiring out the 2,000 convicts to build roads and construct bridges and engage in other public work. The prisoners will be divested of their prison garb and will work like free laborers at the rate of fifty cents per day. It is proposed that one half of of the wages be paid to the family of the convicts and the other half to the State penitentiary fund.

Gov. Colquitt says very few convicts will abuse the privilege and escape. Extreme penalties will be provided for any convict who violates the trust.

Five hundred men will be given the first trial and they will work without guards.

Particularly the Ladies

Not only pleasant and refreshing to the taste, but gently cleansing and sweetening to the system, Syrup of Figs and Elixir of Senna is particularly adapted to ladies and children, and beneficial in all cases in which a wholesome, strengthening and effective laxative should be used. It is perfectly safe at all times and dispels colds, headache and the pains caused by indigestion and constipation so promptly and effectively that it is the one perfect family laxative which gives satisfaction to all and is recommended by millions of families who have used it and who have persons knowledge of its excellence. Its wonderful popularity, however, has led unscrupulous dealers to offer imitation which act unsatisfactorily. Therefore when buying always note the full name of the Company—California Fig Syrup Co.—plainly printed on the front of every package of the genuine Syrup of Figs and Elixir of Senna, to get its beneficial effects. For sale by all leading druggists. Price 50 Cents per bottle

WILL LEAD IN ATTACK.

(Continued from First Page.)

and Wu Ting-Fang, representing the republicans at Shanghai, have agreed to instruct their respective military commanders not to resume hostilities after January 15 unless ordered to do so.

COMPLAIN OF GUNBOAT.

[BY A. P. NIGHT WIRE TO THE TIMES.]

HANKOW, Jan. 10.—One hundred and seven Europeans and forty-five Japanese from Cheng Tu, Sze Chuen province, which for a long time has been practically shut off from the remainder of China, because of disorders and the activities of bandits, arrived here yesterday. They complain that the British gunboat Widgeon, which met them on the way to Hankow, failed to give them escort. As a consequence, the fugitives were exposed to firing near Hokiang Haien, where a boatman was wounded. Bullets struck the boast several times.

It is understood that a protest has been lodged with Admiral Sir Alfred L. Winsloe, commander-in-chief of the British eastern fleet.

INDIAN TROOPS SENT.

[BY A. P. NIGHT WIRE TO THE TIMES.]

HONG KONG, Jan. 10.—A further detachment of Indian troops with field and machine guns was dispatched today from here to Canton to enforce the contingent of British troops already stationed there.

AMERICANS SAIL TODAY.

[BY A. P. NIGHT WIRE TO THE TIMES.]

MANILA, Jan. 10.—Maj.-Gen. J. Franklin Bell, commanding the Philippine division, hopes to dispatch the transport Logan at noon Thursday for China with the first battalion of the Fifteenth Infantry. The troops, numbering about 500 men, will board the Logan tomorrow.

Orders for the first battalion of the Fifteenth Infantry Regiment to leave for China reached here yesterday and the expedition was prepared immediately. Maj. James M. Arrasmith will be in command of the 500 enlisted men and fifteen officers, with whom will be sent a detachment of the hospital corps and a machine gun platoon besides the field service wagon train. Other troops are being held in readiness here. Brig.-Gen. Frederick D. Funston, commander of the Department of Luson, took charge of the arrangements for the expedition.

FEAR MONGOLIAN PARTITION.

[BY A. P. NIGHT WIRE TO THE TIMES.]

LONDON, Jan. 10.—It is semi-officially stated that China will not consent to the Russian demands concerning Mongolia, the Peking correspondent of the Daily Mail says. China, in view of the alleged Russo-Japanese secret agreement, fears this is the first step in the partition of the empire.

The Mongolian revolt against Chinese misrule, a dispatch to The Times says, is specially interesting because many of the leading princes have intermarried with the Manchu imperial family, and they have taken this step confident that the Manchu dynasty is ended.

The general view of the British press is that Russia's action with regard to Mongolia, although tantamount to annexation, is no serious concern to the British government, except so far as necessity exists for safeguarding British interests in Asia.

Much is made, however, of what is now described as the blunder of the Balfour government in allowing Great Britain's hold on Thibet to lapse after the expedition conducted by Sir Francis Younghusband, up the Chumbi Valley.

DEATH MIGHT BE REWARD.

[BY A. P. NIGHT WIRE TO THE TIMES.]

WASHINGTON, Jan. 10.—Death might be the reward of any American in China, who undertook to live up to the spirit of such a measure as the pending Sulzer House resolution, which expresses sympathy for, and extends encouragement to the Chinese revolutionists. For this reason, it is declared, it is doubtful if President Taft will sign the resolution, even should it pass both branches of Congress.

Under acts passed in 1860 creating Consular Courts and conferring upon them extra territorial jurisdiction in semi-barbarous countries, the death penalty is prescribed for any American, who lends aid or encouragement to a revolution directed against the government of any of the countries where this jurisdiction exists. Hence, it is contended, an American citizen acting in accordance with the spirit of the Sulzer resolution, will be liable to have his life declared forfeited before the nearest Consular Court.

This situation has been called to the attention of the executive branch of the government and is being given consideration.

DENIAL GIVEN REPORTS.

[BY A. P. NIGHT WIRE TO THE TIMES.]

ST. PETERSBURG, Jan. 10.—An official denial is given today by the foreign office to the reports that the Russian government had addressed demands to the Chinese government in regard to Mongolia or was planning the occupation of Mongolia.

BUREAU'S WORK IS OVER.

[BY A. P. NIGHT WIRE TO THE TIMES.]

SAN FRANCISCO, Jan. 10.—Its object accomplished, the bureau of the Kwok Min, or Chinese National Association, which has been maintained in Chinatown as revolutionary headquarters for the two Americas is preparing to close and a number of its leaders sailed for the Orient today on the liner Chiyo Maru.

Through this bureau funds for the revolutionary movement were collected from the Chinese in North, Central and South America, the West Indies and the South Sea Islands. It ranked next to the two juntas working in Malaysia and Japan.

Those returning to China were Won Wan Sue, president of the local Young China Association; Lee See Nam, treasurer for the American junta, Wan Kit Tang and Lau Quok Hall, secretaries, and Loo Shung Pok and Miss Lau Bork Mun, teachers in the school maintained by the revolutionists. The men are personal friends of President Sun Yat Sen. In their absence Wong Sam Ark, head of the revolutionary society known as the Chinese Free Masons, will wind up the affairs of the junta.

San Francisco Hotels.

HOTEL STEWART
San Francisco
Geary St., above Union Square.
European Plan $1.50 a day up
American plan $3.00 a day up
New steel and brick structure. Every comfort and convenience. A high class hotel at very moderate rates. In the center of theater and retail district. Car lines transferring to all parts of city. Electric omnibus meets all trains and steamers.
Hotel Stewart

JUST OPENED
HOTEL SUTTER
Sutter and Kearny Streets
SAN FRANCISCO
An up-to-date modern hotel taking the place of the old Occidental Hotel and Lick House
European Plan—$1.50 per day and up

HOTEL COLONIAL
STOCKTON STREET, NEAR SUTTER.
SAN FRANCISCO
American Plan $3.00 a day.
European Plan $1.50 a day.
A hotel with all modern conveniences. Every room connecting with bath. The Colonial is recommended to patrons who desire a select, quiet and home-like abode with superior service. Sutter-street cars direct from Ferry Depot; all cross-town lines transfer to Sutter st.

Resorts.

RADIUM SULPHUR SPRINGS
"It Sparkles and Foams Like Champagne"
BATHS OF LIQUID SUNSHINE
Most Radio Active Curative Mineral Water. Cures Rheumatism, Sciatica, Colds, Catarrh, Stomach, Liver, Kidney, Blood Diseases, Nervous Diseases, Poor Circulation, Female Troubles. Physician in charge. Patient Solicited. Send for booklet. Los Angeles, Cal. Melrose Ave. cars direct to Springs.

20 MILES OF SOLID COMFORT. TRY AUTOING OVER THE NEW LOS ANGELES-LONG BEACH MACADAMIZED BOULEVARD DIRECT to firepro
HOTEL VIRGINIA
Long Beach. It will delight YOU and YOUR PARTY.
Carl Stanley, Mgr.

Superb Routes of Travel.

Los Angeles Hotels and Apartments.

The Leighton
North side of Westlake Park, faces south. West Seventh or First and Sixth Street Loop cars, 10 minutes' ride. The right hotel, right location, right prices. Hotel is for sale. L. M. WOLFF, Manager.

Hotel Woodward
American and European plan. Modern fireproof hotel. Rates American plan, $2.50 per day and $12.50 per week; European $1.00 per day, with bath $1.50 to $2.00; $7.00 to $14.00 per week. GUY L. WOODWARD, Manager. 421 West Eighth Street.

NEW HOTEL BROADWAY
The best rooms in the city. Beautifully furnished, strictly modern; one-half with private baths. Low rates, perfect service. Call and investigate.
(Down town.) FRED GEORGE, Mgr.

St. George Apt's
JUST OPENED.
711 WESTLAKE AVE. Two and three-room suites. Completely furnished for housekeeping. Steam heat, plenty of sunshine. Homelike and refined in all its appointments.

Westbrook Apts.
Just opened, everything new, strictly modern and first class. Take First and Sixth Street Loop car to Alvarado and Ocean View. Sightly location. One block from Westlake Park. Lobby and lounging rooms. Rates reasonable. Phones—Wilshire 2200, Home 55176.

City Restaurants.

After the Show
Sup and enjoy the splendid Bristol orchestra at
CAFE BRISTOL, Fourth and Spring.

PEK-IN-CAFE
419 South Main street.
George Lem, Manager
The most popular and up-to-date Oriental cafe—good place for noon lunch or supper. Chop suey, noodle and all Chinese-American dishes, strictly first class. Wine and liquor served with meals.

Best Noon day Lunch
in town—Jahnke's.
Corner First and Spring.

THE TIMES FREE INFORMATION BUREAU
531-33 South Spring Street
ADVERTISING COPY AND SUBSCRIPTIONS RECEIVED
THE TIMES FREE INFORMATION AND RESORT BUREAU is for the convenience and benefit of persons seeking interesting routes of travel, delightful hotels and recreation and recuperation at the seashore or in the mountains.
Particulars are furnished by competent attendants and by correspondence to the general public regarding rates and attractions of railroad and steamship lines, pleasure and health resorts. Photographs, descriptive circulars and time tables are kept on hand for inspection and distribution. These rooms are open all day, a few minutes without the delay incident to writing for it, all the information for a safe and enjoyable journey or vacation. This service is absolutely free.
PERSONS CONTEMPLATING VISITING LOS ANGELES ARE INVITED TO HAVE THEIR MAIL ADDRESSED TO THIS BUREAU.

Resorts.

SANTA CATALINA ISLAND
ASK FOR THE BOOK
Banning Co., Agts., 104 P. E. Bldg. Main 8402, F6276.
YOUR CALIFORNIA TRIP IS NOT COMPLETE UNTIL YOU'VE SEEN
"The Magic Isle"
The trip one by-made is a day you'd better plan to add.
BEST CLIMATE IN THE WORLD

HOTEL HOLLYWOOD
Los Angeles, Cal.
Beautiful canyon and mountain drives and walks. Handsome lawn-bordered boulevard to city or sea. Electric cars pass hotel direct to city. Write or telephone for terms and booklet. Home Phone 67811.
M. J. ANDERSON, Proprietor.

HOTEL MOUNT WASHINGTON
At the terminus of the celebrated Mt. Washington Incline Railway, reached in 25 minutes by Garvanza car from the business center. Accessible to motorists by the finest scenic mountain driveway in the world. Pure, beautiful mountain air. All the scenic grandeur of the Alps or Switzerland, yet within easy reach of the city and the beaches. Main 31237. Write or phone for illustrated booklet—
"1000 FEET ABOVE THE SEA."

'LEVEN OAKS HOTEL, MONROVIA, CAL.

A modern, first-class family hotel, situated on a beautiful mountainside, on the corner of Monrovia avenue and Foothill boulevard, 45 minutes' ride from Los Angeles on the Pacific Electric line. American plan. Rates reasonable. Write for booklet giving full information regarding rates, location, etc. Special rates to families desiring permanent quarters.
L. B. VOLLMER, Prop.
Harrison H. Rogers, Mgr.

New Arlington Hotel
SANTA BARBARA—E. P. DUNN, Lessee
ABSOLUTELY FIREPROOF.

Superb Routes of Travel.

NO EXTRA CHARGE FOR MEALS OR BERTH.
Steamship Governor or President Sailing Tuesday,
$8.35, first class, SAN FRANCISCO $10.00, second class.
Steamship State of California, Sailing Sunday,
$7.50, second class, San Francisco $10.00, first class, $15.00, second class.
THROUGH TICKETS EAST, via San Francisco, Victoria or Seattle, to Chicago, Denver, Omaha, Spokane, St. Paul, Chicago, New York and all points in the United States, Canada and Alaska.
SAN DIEGO DAYLIGHT EXCURSIONS, every Wednesday and Saturday, $3.50 ROUND TRIP—$2.50 ONE WAY.
LARGEST SHIPS AND BEST SERVICE.
Ticket Office 540 South Spring St. Phones: Home A3121, Main 8.

$8.35 All Rates Include Berth and Meals. San Francisco & Portland S. S. Co. $5.35
First Class San Francisco
THE BIG 3
SAN FRANCISCO, ASTORIA AND PORTLAND
Largest and newest modern coast liners on the Pacific.
Connecting at San Francisco, Astoria and Portland for All Points East.
Sailings: January 14, 19, 24, 29; February 3, 8, 13, 18, 23, 28.
PACIFIC MAIL S. S. CO.
S.S. Manchuria, S.S. Mongolia, S.S. Korea, S.S. Siberia. For Honolulu, Japan, China and Around the World Tours.
PANAMA LINE FOR Mexico, Central America, Panama. Connecting for South America and the East.
A. G. OTTINGER, Gen'l. Agt. C. G. KNIGHT, Agt.
Phones—Home A3761; Sunset, Main 1994. 517 South Spring St.

$7.00 FIRST CLASS San Francisco SECOND CLASS $5.00
Berth and meals included. Portland, $17-$19; SEATTLE, $27-$30. Stateroom accommodations. Sailing Tuesday, Thursday and Saturday at 12 noon. WEST COAST STEAMSHIP LINE, 532 South Spring Street.

Pasadena Hotels.

Hotel Maryland & the Maryland Bungalows
ALWAYS OPEN
D. M. LINNARD, Mgr., Pasadena

HOTEL GREEN
PASADENA, CAL.
Most beautifully situated hostelry in Southern California.
Noted the World Over for It's Cuisine and High Social Patronage
A Week-End Visit
Will convince you of it's excellence of appointment. GUESTS ALWAYS RETURN.
AMERICAN PLAN. RATES FROM $4.00.
Phone or Wire for Reservations
HOTEL GREEN
Pasadena, Cal.
David B. Plummer, Mgr.

Two Rob

POLICE LOCATE JUVENILE A

FOLLOWING a gleam of light emanating from a shanty in the rear of No. 735½ South Grand avenue, officers from the Central Station discovered a cache of a gang of petty automobile thieves last night, and recovered accessories and lap robes valued, at several hundred dollars.

Two boys, giving their names as Eddie Clark of No. 702 East Twenty-second street and George Hale of No. 1314½ West Washington street, were found in the den, and were placed under arrest by Patrolman Harrington.

It is believed by the police that the discovery of the cache will lead to the breaking up of one of the boldest bands of petty thieves that has infested the city in many years.

More than a hundred complaints regarding the loss of lap robes, lanterns and other property usually carried on automobiles, have been received at police headquarters in the last few months, but nothing but blind

Monro

LEAKING GAS E AND SHATT

MONROVIA, Jan. 10.—A gas explosion, the concussion of which extended over a radius of six blocks, occurred in the second story of the new American National Bank building, at Myrtle and West Orange avenues, shortly before noon today.

Owing to the many escape vents in the shape of open windows, doors and corridors with wide exits, the tremendous power freed by the ignition of the gas dissipated itself without causing more than superficial damage which is roughly estimated at $100.

Some two-score heavy plate glass windows were shattered, and the inner court and the plastering on the corridor ceilings torn from the steel lath. The center of the explosion was the southeast corner of the building, which is occupied by Dentist S. E. Salisbury and Dr. Frank Neal Robinson. While their apartments were swept into a bedlam of confusion by the terrific blast and nearly all their windows shattered, no serious damage is reported.

Architect Carleton FitzHugh, who designed the structure, was summoned from Los Angeles to ascertain the source of the leaking gas, but at a

Bad Mix-up.

WOMEN TEACHERS EXONERATED

CHARGES OF BOOK-STORE MAN FOUND NOT SUFFICIENT.

Glendale School Boards Wrestle for Hours With Problem of Whether Supplies Were Carried Unlawfully from Los Angeles Shelves.

A long and arduous session of the combined school boards of the Glendale Union High School and the Glendale city schools was held last evening to consider charges brought against two well-known teachers by F. D. Jones of the Jones Book Store, No. 226 West First street, Los Angeles.

The teachers involved were Mrs. J. T. Anderson, teacher of music, and Miss Belle N. Hall, instructor in drawing, each of whom has been connected with the Glendale schools for several years.

It has been a part of the teachers' duties to purchase books and supplies needed in the work. The charges alleged that they had unlawfully taken books from the store.

The evidence was carefully weighed at the meeting, which lasted until after midnight, when the teachers were exonerated by adoption of the following resolution:

"We, the members of the Glendale Union High School Board of Trustees, and the members of the Glendale city school board of trustees at a joint meeting held January 10 in the Glendale High School do hereby agree that in the investigation of charges against Mrs. J. T. Anderson and Miss Belle N. Hall, we find that the evidence submitted was entirely insufficient to sustain charges, and they are hereby exonerated from all blame in th matter of such charges."

A JOB FOR SHUSTER.

St. Petersburg Paper Hears That He Will Become the American Minister to Teheran.

[BY A. P. NIGHT WIRE TO THE TIMES.]

ST. PETERSBURG, Jan. 10.—Groups of Russian subjects, Armenians and Mussulmans inhabiting the port of Enzeli on the Caspian Sea, telegraphed today to the Emperor of Russia thanking him for the restoration of order by his troops after four years of anarchy in Persia. The conditions which had prevailed during that period had, said the dispatch, ruined commerce and endangered life and property.

The Novoe Vremya, in a special dispatch from Teheran today says that W. Morgan Shuster is probably to be United States Minister in Teheran.

LOCAL TRAVELERS.

Los Angeles and Southern Californians People Who Are Registered at Hotels in Other Cities.

[BY DIRECT WIRE TO THE TIMES.]

NEW YORK, Jan. 10.—[Exclusive Dispatch.] The following Los Angeles people are registered tonight at New York hotels: Ritz Carlton, J. M. Haicke; Woodward, Mrs. J. M. Haicke; Woodward, Mrs. W. H. Burnett, A. L. Wolcott, L. L. Bowen, Mrs. L. L. Bowen, Miss M. Bowen; Grand, A. G. Bloch.

IN CHICAGO.

CHICAGO, Jan. 10.—[Exclusive Dispatch.] The following Los Angeles people are registered tonight at Chicago hotels: Congress, William Phelps; Great Northern, James H. Preston; St. Johns Rigby; La Salle, Alfred

Two Boys Arrested.

POLICE LOCATE CACHE OF JUVENILE AUTO THIEVES.

FOLLOWING a gleam of light emanating from a shanty in the rear of No. 735½ South Grand avenue, officers from the Central Station discovered a cache of a gang of juvenile automobile thieves last night, and recovered accessories and lap robes valued, at several hundred dollars.

Two boys, giving their names as Willie Clark of No. 702 East Twenty-second street and George Hale of No. 1018 West Washington street, were found in the den, and were placed under arrest by Patrolman Harrington. It is believed by the police that the discovery of the cache will lead to the breaking up of one of the boldest bands of petty thieves that has infested the city in many years. More than a hundred complaints regarding the loss of lap robes, lanterns and other property usually carried on automobiles, have been received at police headquarters in the last five months, but nothing but blind trails confronted the officers who were sent to investigate.

Little of the stolen property was offered for sale in this city, and it was not until a few weeks ago that suspicion centered on a band of boys who were known to travel together on the unfrequented streets of the west side.

Shortly after dark last night Officer Harrington was walking in the alley adjacent to the shanty, when he saw the light coming through a crack in the wall. An investigation revealed that the interior of the place was literally filled with silk covers and expensive tapestries usually carried by wealthy automobile owners, and little time was lost in forcing an entrance.

The youthful occupants of the place were at first loath to talk, but upon being brought to the City Jail made admissions that the officers believe will result in the arrest of at least six members of the thieving band.

The property recovered is being held awaiting its identification by the rightful owners.

Monrovia.

LEAKING GAS EXPLODES AND SHATTERS BUILDING.

MONROVIA, Jan. 10.—A gas explosion, the concussion of which attended over a radius of six blocks, occurred in the second story of the new American National Bank building, at Myrtle and West Orange streets, shortly before noon today.

Owing to the many escape vents in the shape of open windows, doors and corridors with wide exits, the tremendous power freed by the ignition of the gas dissipated itself without causing more than superficial damage which is roughly estimated at $10,000.

Some two-score heavy plate glass windows were shattered, and the inner wall and the plastering on the corridor ceilings torn from the steel lath. The center of the explosion was the southeast corner of the building, which is occupied by Dentist S. E. Gilbert and Dr. Frank Neal Robinson. While their apartments were thrown into a bedlam of confusion by the terrific blast and nearly all their windows shattered, no serious damage is reported.

Architect Carleton FitzHugh, who planned the structure, was summoned from Los Angeles to ascertain the source of the leaking gas, but at a late hour this afternoon had not succeeded in locating it definitely. It is believed that a cap was left off the end of a gas pipe. The plumbing is of the best and was thoroughly inspected. The leak is thought to have resulted from carelessness in making meter connections. At present, however, this is a mere conjecture.

Though practically the entire floor is occupied, no one was injured but Janitor H. Nelson. When the explosion occurred he was following the gas lines in search of the leak and was painfully but not dangerously burned. He was just outside the zone of greatest danger. The gas is thought to have ignited from the cigar of someone entering the building from the street.

At its last meeting the Board of Trade, by a unanimous vote, adopted resolutions complimenting The Times on its splendid Midwinter Number and expressing deep appreciation of the representation given suburban sections, and Monrovia and allied districts in particular.

In the discussion incident to the board's action, many members seized the occasion to express their personal appreciation of The Times' broad-visioned espousal of the true and basic interests of the whole Southwest of the State and its immediate domain.

Bad Mix-up.

WOMEN TEACHERS EXONERATED

CHARGES OF BOOK-STORE MAN FOUND NOT SUFFICIENT.

Glendale School Boards Wrestle to Enter With Problem of Whether Supplies Were Carried Unlawfully from Los Angeles Store.

A long and arduous session of the combined school boards of the Glendale Union High School and the Glendale city schools was held last evening to consider charges brought against two well-known teachers by W. D. Jones of the Jones Book Store, No. 324 West First street, Los Angeles.

The teachers involved were Mrs. J. T. Anderson, teacher of music, and Miss Belle N. Hall, instructor in drawing, each of whom has been connected with the Glendale schools for several years.

It has been a part of the teachers' duties to purchase books and supplies needed in the work. The charges alleged that they had unlawfully taken books from the store.

The evidence was carefully weighed at the meeting, which lasted until after midnight, when the teachers were exonerated by adoption of the following resolution:

"We, the members of the Glendale Union High School Board of Trustees, and the members of the Glendale city school board of trustees at a joint meeting held January 10 in the Glendale High School do hereby agree that in the investigation of charges against Mrs. J. T. Anderson and Miss Belle N. Hall, we find that the evidence submitted was entirely insufficient to sustain the charges, and they are hereby exonerated from all blame in th matter of such charges."

FOR SHUSTER.

St. Petersburg Paper Hears That He Will Become the American Minister to Persia.

[BY DIRECT WIRE TO THE TIMES.]

ST. PETERSBURG, Jan. 10.—Leaders of Russian subjects, Armenians, Mussulmans inhabiting the city of Resht on the Caspian Sea, departed today to the Emperor of Persia thanking him for the restoration of order by his troops after four months of anarchy in Persia. The conditions which had prevailed during that period had, said the dispatch, been unendurable and endangered life and property.

The Novoe Vremya, in a special dispatch from Teheran today says that Mr. Shuster is probably to be appointed Minister in Teheran.

TRAVELERS.

Los Angeles and Southern California People Who Are Registered at Hotels in Other Cities.

NEW YORK, Jan. 10.—[Exclusive Dispatch.] The following Los Angeles people registered tonight at New York: Rita Carlton, J. M. Haicke, Mrs. J. M. Haicke, Woodward, Mrs. W. H. Burnett, A. L. Bowen, Mrs. L. L. Bowen, Mrs. L. Bowen, Miss M. Bowen; Grand, A. Gross.

IN CHICAGO.

CHICAGO, Jan. 10.—[Exclusive Dispatch.] The following Los Angeles people registered tonight at Chicago: At the Congress, William Phelps, James R. Preston, Northern, Jules Rigby, La Salle, Alfred

Every Little Bit Helps.

DROPS OF RAIN SPELL MONEY.

SMALL PRECIPITATION WELCOMED BY THE RANCHERS.

Showers in Valley Near Los Angeles Come to Relieve Dry Orchards and Ranches—More Rain Is Badly Needed—Stray Showers in North.

Rain began falling in Los Angeles and Southern California late yesterday afternoon and there are many indications that the dry weather is broken. The sky was heavily overcast and the storm seemed to be coming from the right direction, the southwest.

At Monrovia the clouds hung low over the mountains, shutting from view the main range. While such surface vegetation as the frost spared has sufficient moisture, most orchards and alfalfa meadows are in need of a thorough drenching.

A heavy rain would also relieve Monrovia of a $1000 pumping expense by increasing the mountain gravity supply to its normal winter volume.

A general rain began in San Gorgonio Pass near Banning at 7 o'clock, with indications of continuing indefinitely. There were heavy showers in the water-shed of the San Jacinto and San Bernardino mountain ranges. Rain was weipome, although the grain and pastures were not suffering.

The most welcome rain of the season commenced falling at Oxnard shortly before 2 o'clock in the afternoon. A general precipitation was reported all over the county, and every drop spells money to ranchers. Fear of a dry year has tugged at their hearts for weeks. Three inches of rain at this time would mean hundreds of thousands of dollars to the county, the bean and beet sections being in great need of the water.

About .15 of an inch fell, with the outlook promising for more. The storm is reported to have blown down from the north.

Stray showers from the northwest brought .15 of an inch of rain at Santa Barbara. Last night it was clear, however, and no more rain was in sight.

DOGS KILL LIONS.

The Only Way to Get the King of Beasts Is With the Mississippi Hound, Rainey Says.

[BY DIRECT WIRE TO THE TIMES.]

LONDON, Jan. 10.—[Exclusive Dispatch.] Paul J. Rainey, a millionaire, who has just returned from British East Africa, where he has been hunting lions with dogs, today said:

"I've killed seventy-four lions in eleven months, sixteen in one day. I have found that the only way to get lions is with dogs. The government sent me to kill some lions, which they had unsuccessfully tried to poison in the ostrich farm reserve. My dogs enabled me to kill them all.

"My dogs are American bear hounds, bred in Mississippi. There's a good deal of bloodhound in them. They are of the breed which the old planters had before the Civil War. Often mine have got a leopard down and killed it."

NEGRO'S BIRD BEATS RYAN'S.

LYNCHBURG (Va.) Jan. 10.—[Exclusive Dispatch.] That money doesn't always get the best was shown in the award of prizes today at the Lynchburg poultry show, when a game cock belonging to a negro of this place took the blue ribbon over half a dozen cocks exhibited by Thomas F. Ryan, a millionaire fancier, the birds being entered from his Oak Ridge estate, twenty-five miles from here.

Mrs. Rena B. Morrow,
Chicago club woman and writer, who is accused of murdering her inventor husband, Charles B. Morrow.

Literary.

MRS. MORROW TO OFFER DEFENSE.

CLUBWOMAN AND WRITER FACES MURDER CHARGE.

Will Appear in Court Today and Answer Accusation that She Killed Her Inventor Husband and Tried to Make It Appear He Had Taken His Own Life.

[BY DIRECT WIRE TO THE TIMES.]

CHICAGO, Jan. 10.—[Exclusive Dispatch.] Mrs. Rena B. Morrow, clubwoman and writer, will be compelled to make known the line of her defense on the charge of murdering her husband, Charles B. Morrow, in their home on the night of December 26.

Predictions by the police that she would at the last moment abandon her effort to make her husband's death appear a suicide and couple with a confession of the killing a plea of self-defense, apparently have nothing tangible to support them. From the attitude of her counsel, Charles E. Erbstein, it is believed that such a defense, if contemplated ultimately, will not be made at the preliminary hearing.

It is pointed out that a plea of self-defense at this late hour would be weakened by the defendant's sworn testimony at the inquest, that she believed her husband a suicide, and her constant efforts since the killing to make out a case of suicide in the face of expert medical testimony to the contrary.

Mrs. Morrow's defense will begin before Judge Fake in the Hyde Park court tomorrow, after the State has put on one or two witnesses to close its case. As the bulk of her seventy-five witnesses are called to testify to her good character, and as the State will admit that they will give her a good name, here is a probability that the widow will know by night whether she is to be held to the grand jury with or without bail, or will walk out of court a free woman.

"I shall demand that Mrs. Morrow be held to the grand jury without bail," said Assistant States Attorney Northrup today, before asking that the case, originally set for today, go over until Thursday.

Mrs. Morrow heard herself denounced in Municipal Court yesterday as a murderer, and heard a witness tell of alleged efforts on the part of the woman to conceal the crime.

Mrs. Katherine Scanlon, cook in the Morrow home, testified that she heard a quarrel between the inventor and his wife, who was twenty years his junior, a few hours before his death; that in a rage Morrow called the wife a name and she retorted in a passion; that Mrs. Morrow undressed for the night and that the witness went home. The witness said the next morning she discovered Morrow's body on the rear porch and reported it to Mrs. Morrow; that the latter said: "I know about that. Remember you don't know anything about it. Just say he killed himself because of financial troubles."

"Mrs. Morrow told me to go down and get the gun lying near the body, and I refused, because I was afraid of the body," said Mrs. Scanlon.

At this point Mrs. Morrow arose and screamed at the witness, "Oh, you liar, you—" but was compelled by the court to be quiet.

PINNED DOWN BY AUTO.

WILLOWS, Jan. 10.—[Exclusive Dispatch.] P. R. Loraine, land developer of this place, lies in a critical condition at his home as a result of an automobile accident on Jacinto road this forenoon. He would have been dead before now but for the fact that he was discovered by Mrs. D. R. McKallip, pinned down in the road by his machine. She summoned her husband and George St. Louis, who lifted the machine and took Loraine out, conveying him hurriedly to this city. The back of the auto seat caught Loraine on the back of the neck and held him to the ground, and he was being choked to death when discovered. He was so badly injured that he may yet die.

UNDELIVERED TELEGRAMS.

There are telegrams at the Postal Office for Miss Alice M. Whitton, Mrs. Nellie Grover, A. W. Robinson and W. Upward.

At the Western Union office: Mrs. S. A. Echlin (2.) Mrs. Lola Farnall, Miss Anna Brown, Miss L. A. Newman, Emily Ballenger, Mr. and Mrs. Alphonso Ernest Garcia, Ed Butler, Jay M. Scott, J. C. Frewberry, Joe Den Hollander, Charles E. Katsdmg, John A. Hilley, J. H. Philbrook, Rose White, Josef A. Gopoff, J. McComb, M. F. Fisher, Sidney Oleson, William Wilson and Mr. J. E. Winters.

A GRATEFUL LADY

Husband Talks to Her Withou Arousing Neighborhood.

A lady from San Leandro writes thus: "My Dear Sir—The Acousticon that I purchased from you February 1, 1909, is giving me much pleasure and satisfaction. I can now go among my friends and hear all they have to say; without it I hardly hear a sound. My husband is more than pleased, as he can now talk to me without the whole neighborhood hearing our conversation."

This lady and her husband have reason for gratitude, as have thousands of others who have used the Acousticon. It has proved a relief in numberless cases to both the deaf and those who talk to them. The Acousticon is an instrument which enables the deaf to hear by electricity. It is small and inconspicuous and easily worn. It is more than a telephone—it enlarges sound as well as to gather in from all directions, and clarifies articulation. It collects sound and does not have to be spoken into. An interesting point is one which insures its success—it is fitted to individual needs as glasses are. It is sent on a five day' trial free. Cut this out of The Times now so as to have the address handy, and write for further information. The General Acoustic Co., 530 Security Building, Los Angeles; 556 Monadnock Bldg., San Francisco, Cal. Factory, Jamaica, L. I., New York.

PROMISING CAREER ENDS.

Daughter of Santa Cruz Family Suddenly Stricken Following Surgical Operation.

[BY DIRECT WIRE TO THE TIMES.]

SAN FRANCISCO, Jan. 10.—[Exclusive Dispatch.] A death of more than ordinary pathos was that early yesterday morning of 19-year-old Ruth Mattison, youngest daughter of Frank Mattison, of Santa Cruz, past grand president of the Native Sons and former member of the State Board of Equalization.

Taken to Adler Sanatorium a week ago for a capital operation, the crisis was apparently safely passed and hopes of speedy recovery were held out, when without warning the vital spark flickered and went out.

The young girl was called on the threshold of a life of glowing promise. Possessed of a remarkable voice, her vocal instructors held out every assurance of a brilliant success should she elect to take the concert or the grand opera stage.

The body was taken to Santa Cruz this morning for interment.

Big Piano Sale On! Read Ad Bartlett Music Co.

Steamships.

PLAN YOUR SPRING TRIP NOW

In addition to regular sailings for Europe and the Mediterranean, some especially attractive tours will be offered during 1912 by the

North German Lloyd

London-Paris-Bremen Sailings
Kronprinzessin Cecile.....Thurs., Jan. 4
Barbarossa .....Thurs., Jan. 11
George Washington.....Tues., Jan. 23
Prinz Friedrich Wilhelm...Tues., Feb. 6

Mediterranean Sailings
Berlin .....Sat., Jan. 20
Prinzess Irene.....Sat., Feb. 3
Cruise to Black Sea and Caucasus, from Genoa April 25 to May 29—$300 up.
Cruise to Polar Regions from Bremen, July 18 to August 15—$125 up.
Independent Around the World Trips starting any time, east or west—$618.
OELRICHS & CO., Gen. Agents, 5 Broadway, New York.
Robert Capelle, 250 Powell St., San Francisco, Cal.; or Hugh B. Rice Co., 609 S. Spring St.; Lehman's S.S. Agency, 530 S. Spring St.; H. O. Wilson, 557 S. Spring St.; German-American Savings Bank Steamship Dept., Spring and Fourth Sts. E. W. McGEE, 324 S. Spring. THOS. COOK & SON, 515 S. Spring St., Los Angeles, Cal.

AMERICAN LINE
N. Y. — Plymouth—Cherbourg—Southampton —Philadelphia—Queenstown—Liverpool.
ATLANTIC TRANSPORT LINE.
New York—London direct.
RED STAR LINE.
London, Paris via Dover—Antwerp.
WHITE STAR LINE.
N. Y.—Plymouth—Cherbourg—Southampton. The largest and finest steamer in the world. Olympic, 45,324 tons, sails January 24.
New York—Queenstown—Liverpool.
Boston—Queenstown—Liverpool.
NEW YORK AND BOSTON.
RIVIERA—ITALY—EGYPT.
Azores, Madeira, Gibraltar, Algiers, Naples, Villefranche, Genoa and Alexandria.
Cedric, January 24, March 6.
Adriatic, February 21.
WHITE STAR DOMINION.
Portland Service—Liverpool.
Montreal—Quebec—Liverpool.
Largest Steamers St. Lawrence Route.
Pacific Coast Agency, 319 Geary st., San Francisco, or Local Agents in Los Angeles.

HONOLULU
FIRST-CLASS ROUND TRIP, $130.
The most delightful spot on entire world tour for your vacation. Delightful sea bathing at the famous beach of Waikiki. The splendid S. S. Sierra (10,000 tons of displacement) makes the round trip in 14 days, and one can visit on a side trip the living volcano of Kilauea which is tremendously active, and see for himself the process of world creation. No other trip compares with this for the marvelous and wonderful in nature. Visit the Islands now, while you can do it so easily and quickly and the volcano is active. Prompt attention to telegrams for berths. Sailings Jan. 27, Feb. 16, Mar. 9, etc.
OCEANIC S. S. CO.,
673 Market Street, San Francisco.
Or A. M. Culver, Agt., 334 S. Spring St.

Broadway 1544. Home 12067

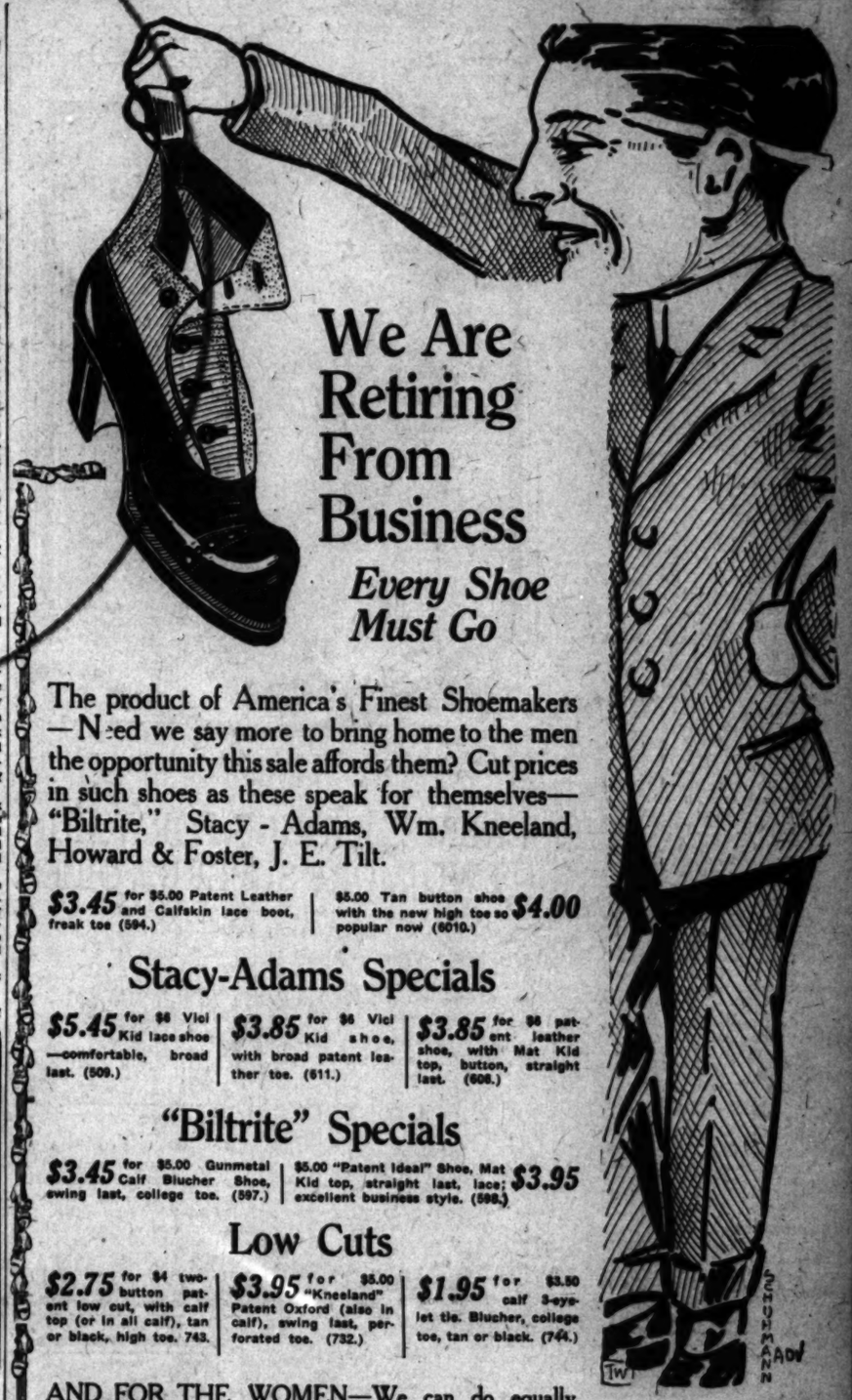

We Are Retiring From Business

Every Shoe Must Go

The product of America's Finest Shoemakers—Need we say more to bring home to the men the opportunity this sale affords them? Cut prices in such shoes as these speak for themselves—"Biltrite," Stacy - Adams, Wm. Kneeland, Howard & Foster, J. E. Tilt.

$3.45 for $5.00 Patent Leather and Calfskin lace boot, freak toe (594.) | $5.00 Tan button shoe with the new high toe so popular now (6010.) $4.00

Stacy-Adams Specials

$5.45 for $6 Vici Kid lace shoe—comfortable, broad last. (509.) | $3.85 for $6 Vici Kid shoe, with broad patent leather toe. (611.) | $3.85 for $6 patent leather shoe, with Mat Kid top, button, straight last. (606.)

"Biltrite" Specials

$3.45 for $5.00 Gunmetal Calf Blucher Shoe, swing last, college toe. (597.) | $5.00 "Patent Ideal" Shoe, Mat Kid top, straight last, lace; excellent business style. (598.) $3.95

Low Cuts

$2.75 for $4 two-button patent low cut, with calf top (or in all calf), tan or black, high toe. 743. | $3.95 for $5.00 "Kneeland" Patent Oxford (also in calf), swing last, perforated toe. (732.) | $1.95 for $3.50 calf 3-eyelet tie. Blucher, college toe, tan or black. (744.)

AND FOR THE WOMEN—We can do equally well in every need for the foot—high or low cut.

A. J. Hamilton & Son

311 So. Broadway

The House of Biehl

Importing Tailors

$10 Off

Plus House of Biehl Service, Which Can Be Had Nowhere Else

$35 Suit Now $25	$40 Suit Now $30	$45 Suit Now $35	$50 Suit or Overcoat Now $40

No careful dresser will overlook this opportunity to secure a suit or overcoat in which is combined the highest degree of sartorial skill, the choicest materials, and the best workmanship obtainable—and added to all these, the distinctive qualities that have given the House of Biehl such an enviable reputation and so great prestige.

Our entire stock of woolens is included in this sale, affording a range of selection not excelled anywhere. Dress Suits alone are excepted.

As These Reductions Are For A Limited Period It Is Advisable To Order Early

516 South Broadway

Rich? Poor?

SAYS HUSBAND HID FORTUNE.

Wife Sued for Divorce Has Novel Answer.

And Dentist Declares She's Totally Mistaken.

Two Schedules of Holdings Vary Widely.

The strange story of a financial "Dr. Jekyll and Mr. Hyde," which purports to unfold how Dr. Francis M. Parker, a fashionable dentist in the Auditorium building, has for ten years hidden the fact from his wife that he had become the possessor of a fortune of $250,000, came to light yesterday when it became known that the dentist had sued Mrs. Willie Olivia Parker, well-known club woman, for divorce.

Mrs. Parker, a gray-haired little woman past the fifty-year mark, who lives in a little white cottage at No. 216 West Thirty-first street, declares that not only has her husband become rich while keeping her in ignorance of the fact, but that he wants to divorce her so he can marry a young and beautiful woman with whom he has fallen in love. She says that for twenty-eight years she has been content with a little home, a small allowance for housekeeping, and has economized carefully, and that now the husband has his fortune he wants to shut her out from the enjoyment of it, and use it to buy the luxuries of life for one who is younger and prettier.

TOTALLY MISTAKEN, HE SAYS.

Dr. Parker declared yesterday that his wife is totally mistaken in her belief that he is a man of wealth. He maintained stoutly that after he had given her $12 a week allowance and the use of the Thirty-first-street home he had little left for himself. The dentist says he has nothing beyond his practice. In answer to his wife's charges that he is in love with another woman he says Mrs. Parker is unmanly jealous of all his woman patients.

In his bill for divorce, which was filed in Orange county, where Dr. Parker swears he established a residence three months ago, the dentist asserts that the wife has been circulating false stories about him, and that on one occasion she told a number of his friends that he had tried to poison her while treating her teeth in his office.

As to the financial standing of Dr. Parker, Attorney Wellborn says that he has worked but one day in finding out what property the dentist possesses, and has discovered that the wife is not far wrong in her guess as to his hidden wealth.

TWO WEALTH SCHEDULES.

Here is a schedule of Dr. Parker's property as given by himself and as given by Attorney Wellborn:

Dr. Parker's own schedule: House at No. 216 West Thirty-first street, $7500; office fixtures, dental instruments, nominal value; practice, sufficient to allow wife $12 a week and no more; orange ranch, no value stated.

Attorney Wellborn's schedule on behalf of Mrs. Parker: House at No. 216 West Thirty-first street, $8000; orange ranch, forty-four acres at $300 an acre, $13,200; interest in gravel plant near Arcadia (estimated,) $35,000; income from dental practice (estimated,) per year, $6000; real estate in Hollywood, $30,000; interest in American Finance and Realty Company, of which he is president (estimated,) $10,000.

"I have worked only a few hours finding out Dr. Parker's wealth, and I am convinced from what I have found that he is worth more than $100,000. I expect to find more property as I go along," said Wellborn.

When the discrepancy between his wife's estimate of his wealth and his own schedule was brought to Dr. Parker's attention, he explained his ventures into "side lines" outside his dental practice.

NOT RICH, SAYS DOCTOR.

"My wife believes I am worth $250,000, but I'm not," he said, smilingly. "I have made no money out of the gravel plant in which I am interested."

"How about your property in Hollywood?" was inquired.

"Mortgaged," said the dentist, briefly.

"And your interest in the American Finance and Realty Company, of which you are president?"

"I have made no money out of that," said the dentist. Then he continued:

"I am not rich. For the past ten months I have not been living with my wife. I have allowed her the use of the cottage on West Thirty-first street and have given her $12 a week. I have a fairly good practice, but after I pay the water taxes on the house and give Mrs. Parker her allowance there is very little left.

"I am sorry for Mrs. Parker. I tried to keep this divorce proceeding a secret because Mrs. Parker is a member of the Los Angeles Ebell, a member of the Daughters of the Confederacy and is connected with the Temple Baptist Church. I was a member of the church, but withdrew my letter from the church in order to save embarrassment when I sued for divorce."

"You claim in your bill that your wife has threatened your life on numerous occasions and that she says she will kill you when she gets a chance," Dr. Parker was informed.

"My wife is a very jealous woman," was the reply. "She thinks I make love to many of my woman patients. She has threatened me because of this jealousy. She declares she will not allow me to get a divorce."

When the dentist was asked why Mrs. Parker objects so strongly to a divorce, he said naively:

"Well, she says that no other woman shall have me."

Mrs. Parker says that her husband's charges that she threatened him with a deadly weapon are false.

"Why we never had a revolver or any other deadly weapon around the house at any time during our long married life," she told her attorney.

For several months Mrs. Parker has been acting as her own detective and has been following Dr. Parker, according to her attorney.

Dr. and Mrs. Parker were married in Shubuta, Clark county, Mississippi, in 1884. They have one daughter, who is married and lives in Orange county. Mrs. Parker's maiden name was Rogers and her family is well known in Mississippi. The Parkers have lived on West Thirty-first street for fifteen years.

Jeanne Gustin,
Soprano of the French opera.

"LAKME" BRINGS FORWARD TWO MORE SUPERB VOICES.

BY JULIAN JOHNSON.

"LAKME," the second production of the Grazi company at the Auditorium, revealed another splendid basso, a bird-like soprano, and a tenor of possibilities, though of uneven voice.

Delibes, theauthor of this Indian opera, which was first produced in Paris in 1883, made and still holds his reputation by his series of ballets, beautiful and graceful works which have never been excelled in kind in the realm of music, and of which "Coppelia" is perhaps the most familiar example.

Ballet music is much more to Delibes style than opera making, hence such beauties as "Lakme" possesses are not found in the progress of its situations, in its emotional climaxes or its contrapuntal miracles, but in such isolated numbers as the famous bell-song at the beginning of the second act, as cruel but nevertheless as popularly effective a piece of coloratare as exists in the whole range of French opera.

The story of "Lakme" is of the same trend and general topic significance as that suggested in our "Bird of Paradise," which went on in New York Monday.

Lakme is a native girl, and is beloved by Gerald, a British (?) soldier in the East Indian service. The course of their love does not run smooth, for Nilakantha, a fanatic and devoted Brahmin, who will answer as the Priest of Pelee in this highly similar tale, bitterly opposes it and the invasion of the native empire of domesticity by a foreigner.

In the second act his anger reaches its height, and he stabs Gerald, leaving him for dead. Lakme appears and carries him into the forest, where she nurses him back to life. As she is serene in her happiness, however, a regimental friend of Gerald appears, and reminds him that he is a white man and has duties higher than a life of sloth and the love of a dusky damsel. Though Gerald does not actually break with Lakme, she perceives, with a woman's intuition, his desire to rejoin his regiment, and realizes that between them there is a hopeless barrier of centuries and different ancestries. She poisons herself with the juice of a flower and dies as the regiment approaches.

Is not this, in the main, a remarkable parallel in stage stories?

We can readily see where a libretto prepared by Mr. Tully would be quite dramatic set to any sort of music. The battel-writing Delibes, however, is not given to drama, and his story is more didactic than otherwise.

It is a rather singular fact that a company of less size than the greatest should contain two such splendid basses as M. Coiglio, who sang Tuesday night, and M. Demangane, who made his debut as the Brahmin last evening. Coiglio is a profundo, whose range and timber instantly suggest Marcel in "Les Huguenots." Demangane, however, is a basso cantante, with a broad, flowing metohd; a voice of noble, sonorous quality and a style of such dignity and intelligence that his every scene "goes over" with the force of a distinct personality. Demangane was easily the artist of the evining, even as la petite Fregoleska was its cunning feature.

Mlle. Fregoleska is a tiny, pretty and evidently very young woman with a voice of no especial individuality, but of birdlike sweetness and charity, and on the whole quite correct use. She sang lightly, daintily, always easily and always surely, and was received with the utmost enthusiasm of the rather small audience which braved the threatening weather. Her rendition of the bell song was a bit of pretty Dresden-china vocalism done in captivating daintiness. It was insistently encored.

M. Pasqual-Wronski, tenor, evidently suffers more from vocal carelessness than from the lack of a voice. His Herald was marked by moments of the most beautiful vocalism—alternating with other moments of pinched tone and highly evident effort.

Espa-Carrie gave a sort of mincing and dandified rendition of Frederick, the friend, and was quite unimpressive.

The chorus sang with spirit and unison; the orchestra worked valiantly and did much better than its small number of rehearsals prophesied.

Tonight Charpentier's "Louise" will be heard, and the occasion should be an especially momentous one in the annals of local opera, for "Louise," primarily and all the time a human and intensely moving drama, typifies the modern type of French music play—which is the exact opposite of Delibes's cadenza-frilled cantata.

Mme. Vaillemont, one of the leading members of the company, will make her local debut in the title part and Demangane will sing again, having the striking role of the Father.

"Herodiade" will be repeated this afternoon. It is a great performance, certainly deserving of every music lover's patronage.

HEADS BODY HELPED FORM.

The Chamber of Commerce Elects One of Its Charter Members President—Other Officers Are Chosen.

Capt. H. Z. Osborne, a charter member of the organization, was elected president of the Chamber of Commerce yesterday. Capt. Osborne united with the chamber in 1888, and has ever since been an active member.

He was chairman of the Committee on Mining for three years, beginning

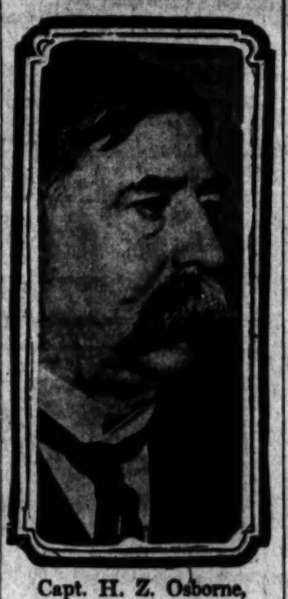

Capt. H. Z. Osborne,
Elected president of the Chamber of Commerce yesterday

in 1908, and in 1911 was elected first vice-president. With the other officers elected yesterday Capt. Osborne will be installed at the annual banquet of the organization February 23.

The election was held in the board of directors' room with the polls open from 9 a.m. to 3 p.m. Following the closing of the polls the directors met and canvassed the returns. The following were elected: President, H. Z. Osborne; first vice-president, Percy H. Clark; second vice-president, Arthur W. Kinney; treasurer, Willis H. Booth; chairman Committee on Commerce, James Slauson; chairman Committee on Agriculture and Horticulture, F. Q. Story; chairman Committee on Manufacturing, D. F. N. Little; chairman Committee on Mercantile Affairs, Louis N. Cole; chairman Committee on Mining, A. J. Wallace; chairman Committee on Transportation, R. W. Burnham; chairman Committee on Laws, Bradner W. Lee; chairman Committee on Publications and Statistics, Dr. Walter Lindley; chairman Committee on County and Municipal Affairs, Joseph Scott; chairman Committee on Hotels, Harry C. Fryman; chairman Committee on Finance and Auditing, J. E. Fishburn; chairman Committee on Building and Permanent Exhibit, Frank Simpson; chairman Committee on Immigration, Carl E. McStay; chairman Committee on Boulevards, Parks and Roads, G. A. Brock; chairman Committee on Expositions, L. D. Sale; chairman Committee on Membership and Grievances, Lucius K. Chase.

PRESIDENT HAS A COLD.

WASHINGTON, Jan. 10.—[By A. P. Night Wire.] President Taft is suffering from a cold, and tonight White House officials cancelled all of his engagements for tomorrow, although no alarm was felt over the President's condition.

Political.

UNDERSTANDING WITH ROOSEVELT

Why He Declines to Let His Friends Use His Name.

Quoted as Saying He Would Accept if Nominated.

But Will Not in Any Sense Go After the Honor.

[BY DIRECT WIRE TO THE TIMES.]

OYSTER BAY (L. I.) Jan. 10.—[Exclusive Dispatch.] Close friends of Col. Roosevelt here, say that a fair and well-understood working agreement has been arranged between President Taft and himself.

It is explained that several weeks ago Col. Roosevelt received a letter from President Taft saying in substance that he was perfectly willing to relinquish all claims to a second term, providing Col. Roosevelt would take the field and allow his friends to name him as a candidate at the coming national convention. The generosity of President Taft's offer produced a tremendous effect on Roosevelt.

HIS BETTER IMPULSES.

It aroused all the chivalric impulses of his nature. His reply was quick and to the point, namely, that under no circumstances would he stand in the way of the President's boom. If the people of the country wanted Taft for another term, why all right, let the movement go on to the finish. If he should be nominated, well, and good. If otherwise and the convention should decide for Roosevelt, then it would be right to accept.

With this understanding amicably agreed to, on both sides, Mr. Taft than announced that he was a candidate and that only death would prevent him from keeping in the race.

Col. Roosevelt also continued to emphasize that he was not a candidate, thus leaving a free field for President Taft, and his campaign.

TO DO NOTHING.

This is why he is so insistent that his name shall not be used by his friends with his consent. In other words, Col. Roosevelt's plan is to do nothing, to say nothing, that could even faintly be construed as seeking a nomination at the June convention.

It is also said that this plan of campaign is satisfactory to both men, that they are watching the growth of public sentiment, and the action of State conventions in various parts with a sense of humor as to the final outcome. Meanwhile, they are better friends than ever and congratulating themselves on the happy solution they hit upon to solve what seemed a most serious and vexing problem.

Schools and Colleges.

Practical Courses in
Mining and Surveying
Electrical and Mechanical Engineering,
Assaying, Chemistry, Automobile.
New Building and Equipment.
Moderate Tuition. Send for Catalog.
Y. M. C. A. Technical School
721 So. Hope St. Los Angeles

MONDAY, JANUARY 8
Begins the second week of our 1912 activities. Many are planning to enroll then—will YOU be among them? Registration every day—call NOW to see about it. Night school Monday, Wednesday, Friday, 7 to 9. F1855, Main 2305.
The Isaacs-Woodbury Business College
5th Floor Hamburger Bldg.—100 feet above street noise. Leader since 1884—Strictly business. "Books Free."

GIRLS' COLLEGIATE SCHOOL
Academic—Post-graduate Courses—Twentieth Year—Kindergarten Grade Work.
Upper School
Adams and Hoover sts.
"Casa de Rosas"
Miss Parsons and Miss Dennen, Principals.
Tels.—84254, West 717.
Lower School
949 W. Adams st.
Opposite "Casa de Rosas."
Miss Thomas and Miss Musgrove, Principals.
Tels.—21537, West 4582.

Marlborough School for Girls
833 W. 23D ST.
24th Year Opens September 26.
A pleasant, refined home for thirty girls. General, special and college preparatory courses. Certificate admits to California and Stanford Universities and to Vassar, Smith, Mt. Holyoke and Wellesley Colleges. Special advantages in art, history, etc.
Mr. Waldo F. Chase, teacher of music. Outdoor study, well equipped gymnasium, riding, tennis, etc.
No girls admitted under 14 years old.
MRS. GEORGE A. CASWELL, Principal
MISS GRACE WILTSHIRE, B. L., Associate Principal.

Marlborough
PREPARATORY SCHOOL.
636 West Adams Street
Between Chester Place and Figueroa Street. Residence and day school for girls under 14 years old. Careful home training. Constant advancement irrespective of grade. Miss Anna Knecht, teacher of Piano, Pupil of Godowsky. Relaxation a method. French daily. Grammar, Spanish, Sewing. New year, 1911-12 begins Tuesday, Sept. 26. Appointment may be made with the Principal by either telephone.
MISS IDA B. LINDLEY, M. A., Principal

CALIFORNIA SCHOOL
for boys. Boarding and day. Open all year. Military drill. Own gymnasium. Large athletic field. Men teachers for grammar and high school grades. Ladies and separate buildings for primary departments. 1345 Westlake ave. Wm. William Brink, M. A., Principal. Home 29473.

Cumnock Academy
Boarding and Day School for Girls. College preparatory and general courses. Music, Art, Physical Training. Refining influences. Individual attention.
JUNIOR SCHOOL—First Eight Grades. Outdoor study, recreation and sports. Thorough work. Catalogues on request.
1500 SO. FIGUEROA ST.

School of Expression
EIGHTEENTH YEAR.
An advanced course for cultural or professional training. Interpretation, English, Dramatics, Voice and Physical Training. Graduates in demand as teachers and readers. Send for catalogue.
1509 SO. FIGUEROA ST.

The Orton School
FOR GIRLS
Twenty-second Year.
154 S. Euclid Ave, Pasadena. Special, general and college preparatory courses, art and music. Outdoor study. Home Tel. 494.

Egan School
Entire top floor Majestic Theater Bldg.
Music and Drama
Send for catalog. Phone F2665.

Yale School
605-609 N. Union Ave., Los Angeles, Cal. A boarding and day school for young men and boys. Grammar and High School Grades. Fits for any college. Business branches. Fine Gymnasium. Special athletic instructor. Manual Training. Illustrated catalogue. Wilshire 5424.

Von Stein Academy of Music
829 S. HILL ST.
For beginners and advanced students of Piano, Voice, Violin, Viola, Cello, Cornet, Trombone, etc. Clarinet, Oboe, Saxophone, Flute, Drums, etc. Harmony, Counterpoint, Composition. Information and illustrated catalogue Free.
Phone—A3700, Broadway 6983.

HOLLMAN Business College
1st Central Bldg., 233 South Broadway. Watch this school. It is growing! There's a reason! Rates: $3 per month, $12.50; old Building, $10.00.

Angeles Vista School
1844 St. Andrews Place
Day and boarding school for girls. All departments; special courses in music, art, domestic science. Winter term begins January 8th.
ETHELWYN WING, M. A., Principal.
Home 72544.

The Westlake School For Girls
Residence and day school. Accredited to Berkeley, Stanford and Eastern Colleges. Fall term opens Sept. 27. Catalogue upon request.
615 SOUTH ALVARADO.

STAMMER
I can cure you. Reputation unquestionable. Write for FREE literature explaining method of treatment. M. L. Hatfield, 1462 Grove St., Oakland, California.

THE SEELEY-ALLEN SCHOOL OF COMMERCE
321-327 Merchants' Trust Building.
Offers thorough instruction at reasonable rates. Investigate. F1644, Main 4398.

KENNARD'S POLYTECHNIC
BUSINESS COLLEGE.
1939 S. Grand Ave.
$16.00 a Month. Positions for Graduates. A WEEK'S TRIAL FREE.

BOOKS FREE
Also All Supplies Throughout the Course.
LOS ANGELES BUSINESS COLLEGE
N.E. Cor. 5th & Hill. Call, Phone or Write.

HARVARD SCHOOL—Military
Western Academic Preparatory Boarding and Day School for Boys. Enrollment for the year 470 boys. Primary and Day Pupils. Send for Illustrated Catalogue.

The Brownsberger Commercial College
933-5-7 West Seventh street.
Day and evening classes.
Main 8611. Home 22691.
Free catalog.

COLLEGE OF FINE ARTS U. S. C.
EVENING CLASSES.
Second Semester Begins Feb. 1.

URBAN
Military Academy, 600 So. Alvarado St.
The Military School With the Home Life.
Phone—22687.

SHORTHAND IN THIRTY DAYS
Stenography, Bookkeeping, Telegraphy, A. P. Main Line Wires in schools Grade Work, Spanish, English. Main 4794. Mackay Business Colleges, 730 So. Broadway.

HOLLYWOOD SCHOOL
For Girls. Sunset Boulevard and Hay avenue. Boarding and Day School for Girls. College Preparatory and General Courses. Phone 57594. Laurel Canyon car.

"Times Business Directory"

This is a classified directory, arranged alphabetically for ready reference.

ADDING CALCULATING MACHINES.
COMPTOMETER — John M. Flowers, Agt. Sec. Bldg.

ARTIFICIAL EYES.
J. P. DELANY, 309 SO. SPRING ST. A5014.

ARTIFICIAL LIMBS—YUCCA.
WESTERN ASEPTIC FURNITURE CO. 213½ S. Hill St.

ASBESTOS GOODS.
H. W. JOHNS MANVILLE CO., 222 N. Los Angeles St.

ASSAYERS' SUPPLIES.
THE BRAUN CORPORATION, 363 New High St.

AUDITORS AND ACCOUNTANTS.
BASKERVILLE AUDIT CO., F2275. Main 6581.

AUTOMOBILE SCHOOL.
NATIONAL SCHOOL OF ENGINEERING, 2110 W. Seventh. 53461.

BAKERS' TOOLS AND SUPPLIES.
CAL. COMMERCIAL CO., 405 N. Main St.

BANKS (SAVINGS AND EXCHANGE.)
INTERNATIONAL SAVINGS AND EXCHANGE, 235 N. Spring St.

BEDS—DISAPPEARING AND WALL.
HOLMES' DISAPPEARING BED CO., 613 S. Main St.

BIRDS AND CAGES.
PARK'S NOVELTY STORE, 629 South Main. A1998; Main 5613.

BOXES, BARRELS, BURLAP, EXCELSIOR.
PACIFIC COAST BOX CO., 320 W. Ninth. Main 5111.

BRACES, TRUSSES, CRUTCHES.
WESTERN ASEPTIC FURNITURE CO. 213½ S. Hill St.

BRASS RAILINGS.
LOS ANGELES BRASS MFG. CO., 711-713 N. Main St.

BRAZING AND WELDING.
KEYSTONE BRAZING & WELDING CO. 715 N. Main St.

BUNGALOW BOOKS AND PLANS.
THE BUNGALOW CRAFT CO., 404 Chamber of Commerce Bldg.

CONFECTIONERS' TOOLS AND SUPPLIES.
CAL. COMMERCIAL CO., 405 N. Main St.

CARPENTER.
WEBB, THE CARPENTER. F1123; Bdwy. 2502.

CARPENTERS—JOB CONTRACTORS.
UNIVERSAL REPAIR CO., 641 Center Place.

CARPETS CLEANED AND LAID.
GREAT EASTERN CARPET CLEANING WORKS, J. Bronton. Bdwy. 6473; F6614.
CAL. STEAM CARPET CLEANING WKS. Main 715, 4884.

CASH REGISTERS.
AMERICAN CASH REGISTERS. J. B. Walker. 643 South Spring St.

CESSPOOLS CLEANED OUT.
IMPERIAL CESSPOOL PUMPING CO. West 6206; 52560.

CLEANING AND DYEING.
THE BALLOON DYE WORKS, 649 So. Hill St.

COLLECTIONS OLD ACCOUNTS.
ROBERTS, 501 Mason Bldg. Main 3051, F 2630.

CORSETS (YE SPIRELLA SHOP)
219 CONSOLIDATED REALTY BLDG.

CRUTCHES, BRACES, TRUSSES.
WESTERN ASEPTIC FURNITURE CO. 213½ S. Hill St.

DAIRY AND CREAMERY SUPPLIES.
O. J. WEBER CO., 221-29 East Sixth St.

DESKS AND SAFES.
LOS ANG. DESK CO., 117-119 S. Bdwy.

DISAPPEARING BEDS.
HOLMES' DISAPPEARING BED CO., 613 S. Main St.

DISPLAY FIXTURES & DECORATIONS.
KARL STERN, 210 So. Los Angeles St.

ELASTIC HOSIERY—TRUSSES.
WESTERN ASEPTIC FURNITURE CO. 213½ S. Hill St.

EXPERT WATCHMAKER & JEWELER
J. R. FRIER, 453½ South Broadway, Cor. 5th. Upstairs over bank.

EUCALYPTUS PORTIERES.
EUCALYPTUS PORTIERE CO., 136 W. Ninth St.

FARM IMPLEMENTS, VEHICLES, ROAD GRADING MACHINERY—Wholesale and Retail.
E. P. BOSBYSHELL, 125-7-9 N. Los Ang. St.

FEATHER PILLOWS RENOVATED.
ACME FEATHER Wks. Main 1166; F7041.

FIREPROOF VAN & STORAGE.
DUNSTON'S STORAGE & MOVING CO., 614 Linden St. Main 173; F4673.
FIDELITY STORAGE & MOVING CO., 323 West Sixth St.
GARDEN CITY VAN & STORAGE, 219 W. First St.

FIRE EXTINGUISHERS.
H. W. JOHNS MANVILLE CO., 222 N. Los Ang. St.

FLORISTS.
BORDEN'S, 113 West Third St. A3214; Main 3941.

FURRIERS.
ALASKA FUR CO., 234 Mercantile Place.

FURNITURE REPAIRED.
FOR REPAIRING FURNITURE PHONE CALIFORNIA ART WOOD CO., S 6025.

GAS SAVING APPLIANCES.
L. A. GAS SAVING ASSN. Gas Ranges and Heaters. 213 West Second St. A5211, Main 22.

GAS VAPOR HEATERS.
ANGELUS MFG. CO., 417 W. 7th. A 5673.

HAIR DRESSING AND HAIR GOODS.
MacDONALD'S, 204 Mercantile Place, Cor. Spring St.

HAIR GOODS, WIGS AND TOUPEES.
MME. I. DEIMER, of Chicago, 604 S. Broadway, Room 28.

HARNESS AND SADDLERY—WHOLESALE.
LOS ANGELES SADDLERY AND HARDWARE CO., 713 N. Los Angeles St.

HOSPITAL AND SURGICAL SUPPLIES.
PACIFIC SURGICAL MFG. CO., 240 W. Fifth St.

INDIAN CURIOS.
THE BENHAM CO., 421 South Hill st.

ITALIAN OLIVE OIL SUPERIOR TO ALL.
G. PIUMA, Direct Importer.

LOOSE LEAF SYSTEMS.
CHARLES R. HADLEY CO., 313 South Los Ang. St.

MATTRESSES.
HOLMES' DISAPPEARING BED CO., 613 S. Main St.

METAL FURNITURE, FILING DEVICES.
ART METAL CONSTRUCTION CO., A3713. Bdwy. 6

MIRRORS AND SHOW CASES.
H. RAPHAEL CO., 641 South Main St.

MODEL MAKING, SPECIAL MACHINES AND DIES.
DIXON MACHINE WORKS, 538 N. Main.

OIL BURNERS.
SIEVERT OIL BURNER CO., 70 S. Main St.

OIL WELL SUPPLIES.
R. H. HERRON CO., Junction E. 9th and Alameda Sts.

OPTICIAN.
J. P. DELANY, 309 South Spring, A 5014.

PAINTING AND PAPERHANGING.
J. A. LINNEY & CO., 586 West 10th. Broadway 1758; F2264.

PAINTING, TINTING AND PLASTER PATCHING.
WORK GUARANTEED. F4288. Bdwy. 4158.

PIANOS AND PLAYER PIANOS.
THE STARR PIANO CO., Manufacturers, 628-32 So. Hill.

PIANOS—TUNING AND REPAIRING.
HIGH GRADE PIANOS AND PLAYERS FOR SALE. A. G. Gardner, 332 Boston St. Bdwy. 2243; F6326.
PIANO TUNING, GUARANTEED, S. SOUTH ST. J. WESLEY LORD, 1675 Ingleside St., Los Angeles.
HOMER HALL, 257 S. MAIN, NOON PRAYER meeting daily. Gospel meeting every day.
COMPOSITION CLEANED, SATISFACTORY or Reasonable. LOS ANGELES SANITARY CO. Whittier 295; 62748.

PUMPS, DEEP WELL.
LUITWIELER PUMPING ENGINE CO., 707 N. Main St.

ROOFING J. H. ASBESTOS.
H. W. JOHNS MANVILLE CO., 222 N. Los Angeles St.

ROOFING, TILE AND BURNED CLAY PRODUCTS.
SIMONS BRICK CO., 725 W. 3d St.

RUBBER STAMPS AND STENCILS.
LOS ANGELES RUBBER STAMP CO., 121 South Spring St.
PACIFIC RUBBER STAMP CO., 312 Fourth St. F1609; Bdwy. 1609.

SODA FOUNTAINS AND SUPPLIES.
CAL. COMMERCIAL CO., 405 N. Main St.

SPORTING GOODS.
TUFTS-LYON ARMS CO., 347 S. Main St.

STEAM PIPE AND BOILER INSULATION.
H. W. JOHNS MANVILLE CO., 222 N. Los Ang. St.

STEEL DIE ENGRAVING.
W. P. JEFFRIES CO., 111 Whittier St.

STEEL WATER PIPE AND WELL CASING.
LACY MFG. CO., 324 N. Main St.

STENOGRAPHY, BOOKKEEPING AND TELEGRAPHY.
MACKAY BUSINESS COLLEGE, 354 Broadway. Main 4794.

SUITS FOR $20.
TAILOR-MADE. DRESSES AND SKIRTS. Get her The Times New Cook Book. Now on sale. Price 25c, postage 5c extra. Worth to $40.00. 332 S. Hill St.

TEAS AND COFFEES.
ROYAL TEA CO., 217 Hamburger Bldg. Hand-Painted China Premiums. Bdwy. 2249; F2256.

TENTS AND AWNINGS.
WISE & DOWNIE, 540 East Second. Bdwy. 2159; F4596.

TILE, MARBLE AND STONE.
WOODSTONE MFG. CO., 647 E. Second. Heilman 2169.

TRIMBLE'S EMPLOYMENT AGENCY.
Male Help All Kinds. 138 S. Los Angeles St. Main 8917.

TYPEWRITER SUPPLIES.
259 SOUTH BROADWAY. Main 844. Home F3098.

TYPEWRITERS OF ALL KINDS.
716 S. SPRING ST. A 3924, Main 6

TYPEWRITERS (REBUILT).
Union T. W. Co., 309 S. Spring. Main

WALL BEDS, BANK, STORE AND OFFICE FIXTURES.
HUGHES MFG. & LUMBER CO., 35 South Spring St.

WATER HEATERS.
INDEPENDENT GAS APPLIANCE CO., 604 S. Hill. Main 1811, F7811.

WHOLESALE COFFEES, TEAS, SPICES.
RICHERT BROS., 107 N. Main St.

WHOLESALE DRUGGISTS.
BRUNSWIG DRUG CO., 35 E. 3d St.

WHOLESALE GROCERS, COFFEE ROASTERS.
M. A. NEWMARK & CO., 143 to 151 N. LOS ANGELES ST.

WHOLESALE LIQUORS.
C. F. A. LAST CO., 139 N. Main St.

WHOLESALE PAPER MERCHANTS.
ZELLERBACH PAPER CO., 247 S. Main St.

WIRE LOCKERS—OFFICE RAILS AND GUARDS, 670.
GREAT WESTERN WIRE & IRON WORKS, 604 Allen St.

Whiting Wrecking Co., 415 E. 9th St.
New lumber $10.00 and up. Roofing paper $1.40 roll. Sash weights 1¼c per lb. Sinks $3.00 and up. Bath tubs $14.50. Toilets, $12.00 and $13.00.

THERE'S NO EXCUSE
A belated meal need never be, if you do your cooking on
A GAS RANGE.
LOS ANGELES GAS AND ELECTRIC CORPORATION.

House of Bleh
IMPORTING TAILOR
Business Suits $35 and up
516 South Broadway

THURSDAY MORNING

Classified Liners

Times Classified Rates: The rate for ordinary Want Ads in The Daily Times is 1c per word for each insertion; in the Sunday issue, 1½c per word each insertion; minimum charge, 25c; except under following classifications, the rate for which is 2c per word, minimum charge 50c: "Lodges, Societies, Meetings," "Personals," "Business Notices," "Church Notices, Miscellaneous," "Baths and Massage."

Sunday real estate advertisements, classified properties must be in The Times office before 8 o'clock Saturday night. Orders received "Wants," "To Lets," etc., may be left at counter or by telephone until 11 o'clock Sunday. Ads received after closing hour will be inserted with be known as "To Lets to Classify." Rate 1c per word.

The Sunday circulation of The Times is over 52,000 copies, and more "Wants" are properly printed in its columns than in any other Los Angeles newspapers combined.

Telephone your want advertisements to "The Times" any time of day or night and every prompt and careful attention.

The Times cannot guarantee accuracy or assume responsibility for errors of any kind occurring in telephoned advertisements.

The Times will not be responsible for more than one incorrect insertion of any advertisement ordered for more than one time.

Advertisers should retain receipts given by The Times in payment for "Wants," as no mistake can be rectified without them.

SPECIAL NOTICES—

DR. W. A. CONNOLY, VETERINARIAN, wishes to announce to his friends and former patrons, that having completed his hospital he has resumed the practice of veterinary, and is now located at 825 SOUTH SAN PEDRO ST., where he will continue, as heretofore, to specialize in the treatment of all domestic animals. He further wishes to state that he has not been connected in any way with any veterinary business for the past year.

FAMOUS SPANISH CHEFS HAVE CONTRIBUTED innumerable recipes to The Times New Cook Book. Now on sale. Price 25c, postage 5c extra.

RECIPES FOR COOKING EVERYTHING in The Times Cook Book No. 4. Now on sale. Price 25c, postage 5c extra.

THE TIMES COOK BOOK NO. 4, NOW ON sale, contains two hundred pages of tested recipes. Price 25c, postage 5c extra.

SIERRA CLUB CLIMB WILSON'S PEAK, Saturday, Jan. 14, unless raining Saturday prevents. Take 1:05 p.m. car or earlier train. Inn or Walk Sunday or Monday to Love. Reserve hotel accommodations now with secretary.

LADIES OF FAVORABLE ACQUAINTANCE (an item of 50 days and honorable) to earn extra money; nothing to sell. ROOM 806, Langlois Bldg., 215 S. Broadway.

DO NOT PAY MONEY TO AGENTS FOR International Pair Illustrated unless authorized by ELLIS RAPHAEL, General Manager Southern California.

PIANO TUNING, GUARANTEED, S. SOUTH ST. J. WESLEY LORD, 1675 Ingleside St., Los Angeles.

HOMER HALL, 257 S. MAIN, NOON PRAYER meeting daily. Gospel meeting every day.

COMPOSITION CLEANED, SATISFACTORY or Reasonable. LOS ANGELES SANITARY CO. Whittier 295; 62748.

PERSONAL—
Business.

PERSONAL—T. HARRISON WHITE—THE PSYCHIC.
Guarantees to read your past, present and future life with the most astonishing accuracy; if in doubt as to what course to pursue, he will point matters out for you, as he is to assist you to accomplish your desires. He is the very best and makes no mistakes. Call on trouble regarding your business, personal or domestic affairs, he is the one for you to see. Permanent and private parlors, located at 129 WEST 12TH ST., between Hill and Broadway.

PERSONAL—"AS A MAN SAITETH SO IS he." The hygienic recipes in The Times New Cook Book. Now on sale. Price 25c, postage 5c extra.

PERSONAL—
MRS. MASSON.
The noted palmist of London, Eng., may be consulted at 322 S. SPRING ST. (over Owl Drug Store.) by those desiring careful, conscientious and reliable hand readings from one of the foremost palmists of the day. FIRST CLASS PATRONAGE SOLICITED.

PERSONAL—THE TIMES COOK BOOK, NO. 4, now on sale, contains two hundred pages of new recipes. Price 25c, postage 5c extra.

PERSONAL — LADIES ASK YOUR DRUGgist for Chichester Pills, the Diamond Brand. For 25 years known as best, safest, always reliable. Take no other. Chichesters Diamond Brand Pills are sold everywhere.

PERSONAL—LESSEN THE HOUSEWIFE'S burden. Get her The Times New Cook Book. Now on sale. Price 25c, postage 5c extra.

PERSONAL — FOR RENT: FIVE-PASSENGER 6140 for hour; lady chauffeur, or will rent to-cent reading in city. Main 8.

PERSONAL — MME. ORA, PALMIST, PSYchic reading, $1. MRS. LEE STEVENSON, 1 S. Spring st., Room 6.

PERSONAL — MRS. WESLEY, PSYCHIC and life reader; advice on all affairs of life. 311 S. SPRING ST. Readings 25c and $1.00.

PERSONAL—THE CAMERON MANICURING and scalp treatment, open Sundays and evenings. 317 S. BROADWAY, room 4.

PERSONAL—BYRON STANLEY, 347 E. HILL st., will give no readings until further notice.

PERSONAL — PROF. ALTHOUSE, NOTED palmist and palmist, 25 years in Los Angeles, reads grade of work. 325½ S. SPRING.

PERSONAL—GRADUATE MASSEUSE, MME. AMELIA, 222 LAUGHLIN BLDG.

WANTED— Help, Male.

WANTED—BRIGHT YOUNG MAN LIVING in town to deliver and work in store. Address X, box 378, TIMES OFF.

WANTED — PATTERN MAKER. YOUNG man with one or two years' experience, position for right party. PHONE

WANTED — STRONG YOUNG MAN OF 20 to 30 years for shipping and basement work. $9 per week. FOWLER BROTHERS.

WANTED: WAITER; ONE WHO HAS had experience, must be American, with references. Apply Main Dining Room, P. E. Depot, Alameda and Main, afternoons.

WANTED — FIRST-CLASS SOLICITORS, EXperienced on mandolin sees preferred. Call 9 to 10 or 4 to 5 and 6 to 7 p.m. 1 S. BROADWAY, room 4.

WANTED — PICTURE PLAY WRITERS. Call at 546 BRADBURY BLDG. 9 to 12 a.m. and 4 to 6 p.m. only. W. B. HURT.

WANTED — PLASTERERS TO BID ON 2 jobs. Apply 1 to 2 p.m. 1 S. BROADWAY, room 4.

WANTED — BOY WITH SOME EXPERIence to work. Apply UNION LITHOGRAPH CO., 508 E. Seventh.

WANTED — AN EXPERIENCED PLATEN pressman. WESTERN LITHOGRAPH CO.

WANTED — CARRIAGE WOODWORKER. GUPP'S CARRIAGE WORKS, 227 East

WANTED — BUTCHER, MUST UNDERstand it well. WALL.

WANTED — GOOD JOBBING PLUMBER. 116 E. FIGUEROA.

WANTED — BARBERS, FIRST-CLASS, 231 S. FIFTH ST.

WANTED — FIRST CLASS AUTOMOBILE painter. 1000 S. FIGUEROA.

WANTED — HOUSE PAINTER, A FIRST-class one. 647 S. PARK AVE.

…s Directory"
…tory, arranged
…dy reference.

…R GOODS, WIGS AND TOUPETS. …L. DEIMER, of Chicago. 615½ S. …dway. Room 20.

…NESS AND SADDLERY—WHOLESALE. …ANGELES SADDLERY AND FINDING CO., 319 N. Los Angeles St.

…PITAL AND SURGICAL SUPPLIES. …FIC SURGICAL MFG. CO., 316 W. …th St.

INDIAN CURIOS. …BENHAM CO., 621 South Hill St.

…IAN OLIVE OIL SUPERIOR TO ALL. …UMA, Direct Importer.

LOOSE LEAF SYSTEMS. …LES R. HADLEY CO., 313 South …Ang. St.

MATTRESSES. …MEF DISAPPEARING BED CO., 416 …Main St.

…AL FURNITURE, FILING DEVICES. …METAL CONSTRUCTION CO. … Bdwy. …

…IRRORS AND SHOW CASES. …APHAEL CO., 641 South Main St.

…L MAKING, SPECIAL MACHINES AND DIES. …MACHINE WORKS, 625 N. Main.

OIL BURNERS. …RT OIL BURNER CO., 710 N. …St.

OIL WELL SUPPLIES. …HERRON CO., Junction N. Main …Alameda Sts.

OPTICIAN. …DELANY, 209 South Spring. A 6014.

…NTING AND PAPERHANGING. …LINNEY & CO., 805 West Third. …dway 1758; F9266.

…NG, TINTING AND PLASTER PATCHING. …GUARANTEED. FARGO. …4128.

…ANOS AND PLAYER PIANOS. …TARR PIANO CO., Manufacturers …28-32 So. Hill.

…OS—TUNING AND REPAIRING. …GRADE PIANOS AND PLAYERS …SALE. A. G. Gardner, 118 Winston. Bdwy. 2349; F3189.

…UMBING AND GAS FITTING. …ARNDT, 536 Center Place. …266; A5167.

PUMPS, DEEP WELL. …IELER PUMPING ENGINE CO., …Main St.

…OOFING J. M. ASBESTOS. …JOHNS MANVILLE CO., 222 N. …Angeles St.

…, TILE AND BURNED CLAY PRODUCTS. …BRICK CO., 125 W. 3rd St.

…BER STAMPS AND STENCILS. …ANGELES RUBBER STAMP CO., …South Spring St. …C RUBBER STAMP CO., 113 S. …St. F4696; Bdwy. 1484.

…FOUNTAINS AND SUPPLIES. …MERCIAL CO., 466 N. Main St.

SPORTING GOODS. …LTON ARMS CO., 423 S. Spring.

…PIPE AND BOILER INSULATION. …JOHNS MANVILLE CO., 222 N. …St.

…STEEL DIE EMBOSSING. …EFFRIES CO., 117 Winston St.

…, WATER PIPE AND WELL CASING. …FG. CO., 324 N. Main St.

…RAPHY, BOOKKEEPING AND TELEGRAPHY. …BUSINESS COLLEGE, 719 So. …Main 4796.

SUITS FOR $15½. …MADE. DRUMMERS' SAMPLES …Worth to $40.00. 553 So. Spring.

TEAS AND COFFEES. …TEA CO., 217 Mercantile Place. …Painted China Premiums. Main …

…ENTS AND AWNINGS. …DOWNIE, 506 East Seventh. …2169; F4304.

…, MARBLE AND ONYX. …ONE MFG. CO., 426-7 H. W. …Bldg.

…'S EMPLOYMENT AGENCY. …All Kinds. 128 S. L. A. St. …Main 5017

…PEWRITER EMPORIUM. …H BROADWAY. Main …

…WRITERS OF ALL MAKES. …ING ST. A 1912, Main …

…PEWRITERS (RESULTS) …W. Co., 209 S. Spring. …

…SEDS, BANK, STORE AND OFFICE FIXTURES. …MNFG. & LUMBER CO., … …pring St.

WATER HEATERS. …DENT GAS APPLIANCE CO. …Main 1811, F1905.

…ALE COFFEES, TEAS, SPICES. …BROS., 107 N. Main St.

…OLESALE DRUGGISTS. …G DRUG CO., 50 N. Main St.

…ALE GROCERS, IMPORTERS. …EWMARK & CO., 145 N. Los …ES ST.

…HOLESALE LIQUORS. …LAST CO., 129 N. Main St.

…ESALE PAPER DEALERS. …ACH PAPER CO., 112 N. Los …

…CKERS—OFFICE RAILINGS, GUARDS, ETC. …WESTERN WIRE & IRON … 606 Aliso St.

…Roofing paper $1.40 per …r lb. Sinks $1.00 and up … $12.00 and $13.00.

…House of Biehl
…PORTING TAILORS
…ess Suits $35 and up
… South Broadway.

Classified Liners

Classified Rates: The rate for inserting Want Ads. in The Daily Times is … word for each insertion; in the Sunday … 1½c per word each insertion; … charge, 25c; except under following classifications, the rate for which is 2c … word, minimum charge 50 cents: … Meetings," "Personals," "Special …," "Church Notices, Miscellaneous," … "Baths and Massage."

… real estate advertisements, to be … properly, must be in The Times … before 6 o'clock Saturday night. Other … "Wants," "To Lets," etc., received … counter or by telephone until 11 p.m. … Ads received after closing hours … each division will be inserted under … "Too Late to Classify." Rates, … per word.

The Sunday circulation of The Times exceeds …,000 copies, and more "liners" are … printed in its columns than in the … other Los Angeles newspapers combined.

… your want advertisements. Ring … "The Times" any time of day or night … prompt and careful attention.

The Times cannot guarantee accuracy or … responsibility for errors of any kind … in telephoned advertisements.

The Times will not be responsible for … than one incorrect insertion of any … ordered for more than one …

Advertisers should retain receipts given … The Times in payment for "liners," as … can be rectified without them.

SPECIAL NOTICES—

DR. W. A. CONNOLY, VETERINARIAN, … to announce to his friends and former patrons, that having regained his health, … resumed the practice of veterinary … and is now located at … SOUTH … ST., where he will conduct a … for the treatment of all domesticated … He further wishes to state that … not been connected in any way with … business for the past year.

… SPANISH CHEFS HAVE CONtributed … recipes to The Times … Book. Now on sale. Price 25c, postage extra.

… FOR COOKING EVERYTHING … The Times Cook Book No. 4. Now on … Price 25c, postage 5c extra.

THE TIMES COOK BOOK NO. 4, NOW ON … contains two hundred pages of tested … Price 25c, postage 5c extra.

… CLUB CLIMB WILSON'S PEAK, … Jan. 14, unless raining Saturday … Take 1:35 p.m. or earlier Sierra … car. Walk Sunday via Skyline to … hotel accommodations now …

… OF FAVORABLE ACQUAINTANCE … learn of an easy and honorable way to … money; nothing to sell. ROOM 504, … Bldg., 215 S. Broadway.

… PAY MONEY TO AGENTS FOR … Fair illustrated unless authorized by ELLIS RAPHAEL, General Manager …

… TUNING, GUARANTEED, $1. SOUTH … J. WESLEY LORD, 1879 Inskeep st., …

… HALL, 227 S. MAIN, NOON PRAYER meeting daily. Gospel meeting every …

… CLEANED, SATISFACTORY … LOS ANGELES SANITARY …

PERSONAL—
Business.

PERSONAL—T. HARRISON WHITE—
THE PSYCHIC.
… to read your past, present and … with the most astonishing accuracy … in doubt as to what course to pursue … will point matters out for you so as … enable you to accomplish your desires. … is the very best and makes no mistakes. … in trouble regarding your business, personal or domestic affairs, he is the one for … Permanent and private parlors, … WEST 10TH ST., between Hill … Broadway.

PERSONAL—AS A MAN EATETH SO IS HE. … hygienic recipes in The Times … Book. Now on sale. Price 25c, postage extra.

PERSONAL—
MRS. MASSON.
… noted palmist of London, Eng., may be consulted at 223 S. SPRING ST. (over Owl … Store) by those desiring careful, conscientious and reliable hand readings, from … one of the foremost palmists of the day. … CLASS PATRONAGE SOLICITED.

PERSONAL—THE TIMES COOK BOOK, NO. … now on sale, contains two hundred pages … Price 25c, postage 5c extra.

PERSONAL—LADIES ASK YOUR DRUGgist for Chichester Pills, the Diamond Brand. For 25 years known as best, safest, … Take no other. Chichesters … Pills are sold everywhere.

PERSONAL—LESSEN THE HOUSEWIFE'S … Get her The Times New Cook … Price 25c, postage 5c …

PERSONAL — PAINTING, TINTING, PAper hanging and all interior and exterior … let me make you a bid. Phone … 1203 Santa Monica.

PERSONAL — LADIES, A REMEDY THAT … success. Will cause regular… Drug Store, 304 W. SECOND, …

PERSONAL—FOR RENT: FIVE-PASSENGER … $2.50 per hour; lady chauffeur, experienced driver. WILSHIRE 597;

PERSONAL — MME. ORA, PALMIST, PSYchic … reading in city. 308½ S. …

PERSONAL — PSYCHIC CARD AND CRYSTAL … MRS. LEE STEVENSON, … Spring st., Room 4.

PERSONAL — MRS. WESLEY, PSYCHIC … reader; advice on all affairs of life. … SPRING ST. Readings 50c and $1.00.

PERSONAL—THE CAMERON MANICURING, … treatment, open Sundays and … BROADWAY, room 5.

PERSONAL—BYRON STANLEY, 247 S. HILL … give no readings until further notice.

PERSONAL — PROF. ALTHOUSE, NOTED … and palmist, 20 years in Los Angeles … grade of work. 305½ S. SPRING.

PERSONAL — GRADUATE MASSEUSE, … LAUGHLIN BLDG.

WANTED—
Help, Male.

WANTED—BRIGHT YOUNG MAN LIVING … to deliver and work in grocery. Address X, box 376, TIMES OFFICE.

WANTED — PATTERN MAKER, YOUNG … with one or two years' experience. … for right party. PHONE …

WANTED—STRONG YOUNG MAN OF … for shipping and basement work. … per week. FOWLER BROTHERS.

WANTED—WAITER; ONE WHO HAS HAD … experience, must be American, with … Call Lunchroom, P. E. … and Main. afternoon.

WANTED—FIRST-CLASS SOLICITORS, EX… and mandolin men preferred … 9 or 4 and 6.

WANTED—PICTURE PLAY WRITERS. … teach you. PICTURE PLAY … San Francisco.

WANTED—CARPENTER TO BUILD HIS … Call at 504 BRADBURY BLDG. … and 4 p.m. only. W. B. BURT.

WANTED — PLASTERERS TO BID ON … W. …

WANTED — BOY WITH SOME EXPERIence. … Apply UNION LITHOGRAPH … Seventh.

WANTED—EXPERIENCED PLATEN … WESTERN LITHOGRAPH …

WANTED—CARRIAGE WOODWORKER. … CARRIAGE WORKS, 227 East …

WANTED—BUTCHER, MUST UNDERstand … S. WALL.

WANTED—GOOD JOBBING PLUMBER, … S. FIGUEROA.

WANTED—BARBER, FIRST-CLASS, … FIFTH ST.

WANTED—FIRST CLASS AUTOMOBILE … LOS ANGELES.

WANTED—… PAINTER, A FIRST-… S. PARK AVE.

WANTED—
Help, Male.

Note.—Applicants for positions are advised not to inclose original recommendations in answer to ads. Send duplicates only.

WANTED—
HUMMEL BROS. & CO.,
Ranch foreman, $75 etc. Slaughter house butcher, $35 etc. Ranch hands, $35 etc. Milkers, $45 etc. Man and wife, pumper and cook, oil fields, $30 and house.
HOTEL DEPARTMENT.
Officers' hall waiter, $30 and meals; elevator man, hydraulic license, $30 and meals; hall boy, hospital, $25 etc. Houseman, hotel, country, $30 etc. Baker's helper, $12. 2nd baker, country, $18. Masseur, hot springs, $50 etc. Pastry cook's helper, hotel, $35 etc. Waiter, restaurant, $10 and meals. Fry cook, restaurant, $12, meals. Dish washer, $8, $9 and meals. Buss boy, hotel, beach, $25 etc.

WANTED—MEN.
Learn to operate motion picture machines. Our modern motion picture operators instruction giving you practical show experience; best on Pacific Coast; teach all standard machines; associate you with the only bona-fide booking exchange in Los Angeles handling operators; operators receive $25 to $35 weekly. INDEPENDENT THEATRICAL EXCHANGE, 602 Pantages Bldg.

WANTED—
First-class sewing machine repairer and adjuster, must have a man who is willing and anxious to do any other kind of work that may come up around a furniture store. Do not apply unless you will work faithfully and will appreciate a good job when you have it. See MR. PAGE, at BRENT'S, 712-714 South Main st.

WANTED — PRIVATE SECRETARY, MUST be A-1 stenographer; 23 to 29 years; lithograph salesman, grocery, solicitor, grocery salesman, implement salesman, young man to learn excellent business, $10; hardware salesman, young man stenographer for credit department large firm; confidential stenographer, book-keeper and stenographer, accountant 45 to 60 years. 303 HIGGINS BLDG.

WANTED — BOY, GOOD STRONG BOY TO accompany the chauffeur of our delivery automobile; wages $8 week. Apply to Manager Delivery Dept., VILLE DE PARIS.

WANTED—FOR U. S. ARMY; ABLE-BODied, unmarried men, between the ages of 18 and 35, citizens of United States, of good character and temperate habits, who can speak, read and write the English language. For information apply to Recruiting Officer, CANADIAN BLDG., 432 S. Main st., Los Angeles, Cal.

WANTED—EVERY PIANIST EQUIPPED with the orchestra attachment can earn big money, you will never be without a position, big demand all over the country. Send for illustrated circular. 1317 W. 41ST ST.

WANTED — HAVE EXCELLENT POSITION open for man who is an exceptionally good solicitor. Want one who can set pace for crew. Bring references and report after 4 p.m., Sunday excepted. R. S. PACKARD, Afton Hotel, 632½ S. Spring.

WANTED — MEN TO LEARN A TRADE, pay when advanced. Automobiles, electricity, plumbing, bricklaying. Our adv. in "Learn Trades" column explains. UNITED TRADE SCHOOL CONTRACTING CO., 658 Pacific Electric Bldg., Shops 234 Aliso st.

WANTED — ON NEW PROPOSITION, TWO experienced magazine or newspaper solicitors. Best legitimate offer in city. Call Circulation Department, room 4, AFTON HOTEL, 632½ S. Spring. Before 10 a.m. or after 4 p.m. Sunday excepted.

WANTED — ONE MORE SALESMAN needed, no boozer, bring references, wages while here; when on the road, expenses. See me mornings, 10 to 12. MR. GUNTER, 209 S. Main st.

WANTED—MEN AND BOYS TO WORK AT automobile repairing; driving, and electrical wiring; we have large repair shop. See our ad. under "Help Wanted. Learn Trades." NATIONAL SCHOOL OF TRADES.

WANTED — HIGH CLASS REAL ESTATE salesman acquainted with Los Angeles property values; only those of experience should reply. FRED E. EDMISON CO., 607 Consolidated Realty Bldg.

WANTED — SALESMAN ON COMMISSION, in an old established office, to handle rooming houses; must be able to do business; no expense. If you don't know the business don't answer. Call today. 226 FAY BLDG.

WANTED — 4 PAINT SALESMEN WITH Southern California connections; must be energetic and forceful talkers, able to command trade. Address 446-7 I. W. HELLMAN BUILDING.

WANTED — YOUNG MAN THOROUGHLY experienced in making out bills on typewriter and who has good knowledge of bookkeeping and general office work; prefer single man; salary $75. Apply 301 FAY BLDG.

WANTED—A SALESMAN COVERING THE Coast, valley or Arizona, to carry as a side line women's and children's garments. Apply MODERN GARMENT MFG. CO., 221½ S. Los Angeles st.

WANTED — FIRST CLASS AUTOMOBILE top makers and upholsterers. WESTERN AUTO BODY & MFG. CO., 416 East 9th. F4623.

WANTED — PROFESSOR OF RAILWAY ENGINEERING for good COLLEGE. BOYNTON TEACHERS' AGENCY, 525 Stimson Bldg. A1340, Bdwy. 1919.

WANTED — YOUNG MAN PAST 21 YEARS who can operate typewriter; will teach salesmanship and advance him rapidly. Start $12. Apply 658 P. E. BLDG.

WANTED — BRICK SUPERINTENDENT and estimator of large jobs; steady employment and advancement; $100 monthly and percentage. Apply 658 P. E. BLDG.

WANTED — EXPERT AUTO SUPPLY salesman; references, bond; also expert auto repair man, references. Apply ANGEL CITY AUTO SUPPLY CLUB, 1252 S. Figueroa.

WANTED — A-1 ADVERTISEMENT SOlicitor for a money making proposition. Trifler need not apply. F. BEHNING, 610 Majestic Theater, before 11.

WANTED — LADIES OR GENTLEMEN CAN make $3 to $10 per day; no canvassing; investigate. Call Room 412 CITIZENS' NATIONAL BANK BLDG. Call for Mr. Stuffington.

WANTED — STEADY MAN, SINGLE, FOR work on ranch near Orange; must be sober and straight. FRED L. HUNT, 906 Central Building.

WANTED—FIRST-CLASS MACHINISTS, POsitions permanent if satisfactory. Apply between 9 and 6:30 o'clock. 305 I. W. HELLMAN BLDG.

WANTED — RUBBISH CONTRACTOR TO contract for hauling old cans away from 22 apartment houses. Steady proposition. See MR. CLOSE, 408 West 6th st.

WANTED — BILL CLERK TO OPERATE billing machine, one with experience only need apply. Steady position for right person. Apply at 923 S. GRAND, after 9 a.m.

WANTED — FIRST-CLASS BUSHELMAN for ladies' and gent's garments; also ladies' tailor. Call at once. M. BERGER, Store 5, Exposition Bldg., Venice, Cal.

WANTED—A STOCK SALESMAN TO SELL oil stock. Apply Saturday between 1 and 4; references required. MOJAVE OIL CO., 333 Mason Bldg.

WANTED—EXPERIENCED BED MAKER, to mop and sweep, must be American, between 30 and 40; neat, clean, small man. 747 S. MAIN ST.

WANTED — REAL ESTATE SALESMAN for our city department; character, qualifications and experience required. Apply W. O. HUSE COMPANY, 338 S. Hill st. Phones: Main 931. A5278.

WANTED—A FINE LOOKING PHYSICIAN, no other; must be registered in California, no traveling, short hours, good salary. 747 S. MAIN ST.

WANTED—GOVERNMENT WANTS EMployees. Write for list of positions open. FRANKLIN INSTITUTE, Dept. 121K, Rochester, N. Y.

WANTED — ALL GRADUATE MALE nurses out of positions. Call NURSES' LEAGUE, 508 Germain Bldg.

WANTED — GOOD BOOK-KEEPER WITH general merchandise experience; $75 start; northern firm. 508 GERMAIN BLDG.

WANTED—YOUNG MAN STENOGRAPHER, 18 to 27 years, for excellent office position; rapid advancement. 303 HIGGINS BLDG.

WANTED — STEADY WORK FOR FIRST-class machinist. PACIFIC ELECTRIC HEATING CO., Ontario, Cal.

WANTED — GOOD BOY WITH WHEEL. WALK-OVER SHOE STORE, 423 S. Broadway.

WANTED — DRIVER FOR DYE WORKS, one that has some business. THE BROADWAY DYE WORKS, 1351½ N. Broadway.

WANTED—PRINTER, WHO CAN OPERATE a Cox Duplex press in Southern California town. Address X, box 1, TIMES OFFICE.

WANTED—FIRST-CLASS PLATEN PRESS feeder; also solicitor. LYRN PRESS, 465 S. Broadway. Phone F5168.

WANTED—YOUNG COLORED MAN AS JANitor in a store. Apply 308 MERCANTILE PLACE. Cigar Stand.

WANTED — EXPERIENCED MARKERS and distributors. Also flat work washer. Apply QUALITY LAUNDRY, 1518 Paloma.

WANTED—2 MARKERS; ONE DISTRIBUTOR; one booker; must be experienced. NEW METHOD LAUNDRY, 6th and San Julian.

WANTED — A CERTIFIED ARCHITECT for about 2 weeks' work. Address V, box 6, TIMES OFFICE.

WANTED—FIRST-CLASS SALESMAN IN merchants' tailoring establishment. GETZOFF & CO., 427 S. Main. F5182.

WANTED — FIRST-CLASS COMPOSITION finisher. Apply ready to work, 1135 GEORGIA ST.

WANTED—ELDERLY MAN FOR SHOE REpairing; easy job. 1207 W. 11TH ST.

WANTED—
Help, Male.

WANTED — MEN OVER 20, IMMIGRATION INSPECTORS, BEGINNING SALARY, $1200; HIGH SCHOOL OR BUSINESS COLLEGE EDUCATION; WE CAN HAVE YOU COACHED FOR THIS SPECIAL FEBRUARY 28TH EXAMINATION IF YOU ACT IMMEDIATELY. SEE INSTRUCTION ADV. SEE MR. HOFF, 319 SECURITY BLDG.

WANTED—A FEW BRIGHT BOYS, IMMEdiately, over 18, reasonable schooling, to fit for government railway mail clerks; starting salary about $70; permanent; immediate action necessary; bring parent with you. See MR. HOFF, 319 Security Bldg., immediately.

WANTED — RESOURCEFUL, ENERGETIC ADVERTISING SOLICITOR, WITH ABILITY TO WRITE CONVINCING ADS; ADDRESS "PRESS," LONG BEACH, GIVING FULL PARTICULARS AS TO EXPERIENCE, SALARY EXPECTED, REFERENCE.

WANTED — BOY ABOUT 16 YEARS OF age in office of large iron works, wages to start, $6 per week; good opportunity to right boy. Address in own handwriting, IRON, P. O. box 476, city.

WANTED — BRIGHT OFFICE AND ERrand boy who lives at home and who is ambitious to learn a good business. Age about 16 years. Wages $15 per month to start. THE DAKE ADVERTISING AGENCY, Inc., 432 S. Main st.

WANTED—BOY WITH WHEEL, OVER 15 years of age for deliveries and to assist porter in store, must live at home, with parents, and have recommendations; no objection to colored boy. The HUB CLOTHING CO., 154 N. Spring st.

WANTED — 2 GOOD GROCERY CLERKS and one warehouse man, in general merchandise business, Oxnard; experienced men only need apply. Good salary. See MR. WEILL, at Hayward Hotel, between 10 and 11 a.m. Thursday.

WANTED—FIRST-CLASS GROCERY MAN and meat cutter, good solicitor, young man of good appearance, local experience, must have satisfactory references. Address X, box 274, TIMES OFFICE.

WANTED—YOUNG MAN IN WHOLESALE hardware house, as bill and extension clerk. Reply in own handwriting, stating reference, age and salary expected. Address K, box 238, TIMES BRANCH OFFICE.

WANTED — MAKE METALLIC WINDOW letters, enormous demand; 500 per cent. profit; formulas, forms, etc., furnished; no capital required. Sample letter free. Room 7, 319 PENDER ST. West Vancouver, B. C.

WANTED—TWO OR THREE LIVE WIRES to work on commission basis, if you are a hustler you can earn big money, on a nice clean business proposition; See MR. LEE, room 2, at 505½ S. MAIN ST.

WANTED — BOY TO RUN AUTOMOBILE and help around house for private family. Must be about 17, strong, and live with parents. Experience in running auto not necessary. Address X, box 90, TIMES OFFICE.

WANTED — YOUNG MAN BOOK-KEEPER with knowledge of stenography, for out-of-town position. Apply this morning. CALIFORNIA TEACHERS' AGENCY, 444 I. W. Hellman.

WANTED—CAPABLE HORSESHOER AND all-around blacksmith; steady work; location 20 miles from Los Angeles. Give references and last employer's name. Address W, box 268, TIMES OFFICE.

WANTED—MY STUDENTS IN ASSAYING earning $125 up. Intelligent men can do same. Instruction day, nights. Particulars under mining. 108 N. SPRING.

WANTED—A COLORED JANITOR, WHO understands his business thoroughly. Apply CIGAR STAND, 208 Mercantile Place, between 8 and 10 a.m.

WANTED—YOUNG MAN, NEAT APPEARance, for high class novelty, vaudeville act. Call immediately, FRED OSBORNE, New York Dramatic Agency Office, 38 Canadian Bldg., 432 S. Main.

WANTED—SALESMAN, EXPERIENCED IN the sale of fruit and ornamental nursery stock. Give references. Address X, box 32, TIMES OFFICE.

WANTED—JAPANESE BOY TO DO GENeral house work by family of two people in West Hollywood, see H. D. NEWCOMB, 533 S. Broadway. Phone Home F6759.

WANTED—HIGH-CLASS SALESMAN, CAN make from $50 to $75 per week; if you are a cheap $10 to $15 man please do not take up our time. 218 O. T. JOHNSON BLDG.

WANTED — JAP. CENTRAL EMPLOYMENT AGENCY. All kinds of help promptly furnished. Phones Main 2824, F3923. 136½ East Third st., near Main.

WANTED—ON 4-ACRE PLACE IN SUBURban town, competent gardener, accustomed to large place. Give references. Address W, box 255, TIMES OFFICE.

WANTED — EXPERIENCED SPECIALTY salesmen to handle a high class article. References required. Call between 9 and 10:30 a.m. at 742 S. HILL ST. The Tuco Company.

WANTED—WIDE AWAKE SALESMAN TO sell watches, diamonds and jewelry on easy payment plan. 627 S. BROADWAY, room 404.

WANTED — HIGH-CLASS STOCK SALESmen; no soliciting. We furnish you leads. Big money to right party. See STEELE, 209 S. Main st.

WANTED—DELIVERY BOY WITH WHEEL; good wages; permanent position. OFF & VAUGHN DRUG CO., 352 S. Spring.

WANTED—MAN FOR NIGHT WORK ON Mt. Wilson. Apply 206 MERCANTILE PL., after 11 a.m. Thursday.

WANTED—PAINTER TO PAINT HIS OWN home. Call at 504 Bradbury Bldg., between 1 and 4 p.m. W. B. BURT.

WANTED—GOOD CARPENTER FOREMAN, state fully past experience and large reference wer. Address X, box 91, TIMES OFFICE.

WANTED—PLUMBERS TO BID ON WORK in 2-story frame building, Arlington Hgts. PHONE 73119.

WANTED — MEN TO BID ON CEMENT and brick work for frame building, on Arlington Heights. PHONES 73119.

WANTED — PENMANSHIP TEACHER, also teacher of Spanish. Address X, box 319, TIMES OFFICE.

WANTED — CARPET LAYERS, APPLY carpet work room, PEASE BROS., 644 S. Hill st.

WANTED—PLASTERERS IN POSITION TO locate in the new town of Van Nuys. Inquire 319 S. HILL.

WANTED — BRIGHT DELIVERY BOY with wheel. Room 259 I. W. HELLMAN

WANTED — BOY ABOUT 16 OR 17 YEARS old. Apply SCHAPER'S, 7th and Hill.

WANTED—
Help, Male and Female.
(Investment Required.)

WANTED — A LIVE, ENERGETIC MAN with $2000 cash, to take an interest either with services or without, in a splendid manufacturing proposition. Your money secured and returned within 90 days. Here is a chance to make a fortune. We must expand our business. Highest bank references furnished. Thorough investigation invited. Address X, box 190, TIMES OFFICE.

WANTED—BUSINESS MANAGER; AVIAtor wants hustling business manager. Salary and expenses with share of gate receipts. Hustler can earn $700 per month. Work easy. References as to aviator's ability and experience furnished. Exceptional proposition. Investment of $1500 required. Address WALTER EDWARDS, Editor Madera Daily Mercury, Madera, Cal.

WANTED — ACTIVE MAN WITH $500, SUperintend Los Angeles branch for commercial enterprise; permanent position; salary and commission; state former occupation. Address X, box 387, TIMES OFFICE.

ON AN INVESTMENT OF $150 AND SERVices, either lady or gentleman, we will pay you $100 for the first 30 days while learning the business. Address X, box 283, TIMES OFFICE.

WANTED — OPENING WORTH $50 WEEKly for active man; experience unnecessary; small investment required. See LAUTENBACH, 433 Chamber of Commerce Bldg., 9 to 11.

ATTENTION — OPPORTUNITY FOR TWO men with $30 as security; hustlers; commission basis; money refunded within month. Address X, box 199, TIMES OFFICE.

WANTED — A YOUNG LADY THAT CAN invest $25 to $35 with services in a strictly up-to-date business paying $15 per week salary after the first week. Address W, box 365, TIMES OFFICE.

WANTED — TOURISTS, IF YOU ARE looking for a good business proposition it will pay you to investigate this one. Address K, box 264, TIMES BRANCH OFFICE.

WANTED—YOUNG MAN WHO CAN INvest $500 with services and is a hustler can make $125 to $150 monthly. Interview. 518 LISSNER BLDG.

WANTED — PHARMACIST AS PARTNER. Apply in person at 306 EAGLE ROCK AVE.

WANTED—
Help, Female.

WANTED—GIRL TO HELP IN RESTAUrant from 8 a.m. till 2 p.m. Apply Sunday till 11, or Monday morning, before 8. 2043 EAST 7TH ST.

WANTED—
Help, Female.

Note.—Applicants for positions are advised not to inclose original recommendations in answer to ads. Send duplicates only.

WANTED—
Young women from 17 to 25 years of age, who desire permanent positions as telephone operators; those having high school education preferred. Salary $1 per day, paid while learning, and increased as work becomes efficient. Quiet, secluded work. Rest room and library at disposal of employees. Lunches furnished at cost.
PACIFIC TELEPHONE & TELEGRAPH CO.,
Room 1, Sixth Floor, Eshman Bldg.
221 W. Seventh st., bet. Hill and Broadway.

WANTED — COOK, TWO ADULTS, $40; two others, Pasadena, $40 and $35; two waitresses, family hotel, suburbs, $25 each; young others, counter, two meals, $1 day; young nurse girl, $15; French lady's, $35; house girl, family three, ranch, $40, employer in office this morning; colored house girl, ranch, near Covina, $35; house girl, two adults, San Fernando, as one of family, $25; cook and downstairs, city, German preferred, $40; house girl, four adults, no laundry, city, $35; two house girls, Pomona, $30 each; long list of housework places, city and country, best wages; man and wife, private place, city, $70.
MRS. PATTEN'S EMP. OFFICE,
218 South Broadway.

WANTED—WAITRESS, RAILROAD COMpany, free fare, $30 etc.; waitresses, hot springs, hotel, $25 etc.; waitresses, city, hotels, $35 etc.; another, $8 and meals; restaurant waitresses, $7.50 and $7 per week; two chambermaids, city, $25 etc.; woman for silver and glass, pantry, city, hotel, $25 etc.; laundress, institution, $35 etc.; house girls, $25 etc. to $40 etc. HUMMEL BROS. & CO., 116 E. Second st.

WANTED—EXPERIENCED CORSET SALESWOMAN AND FITTER. APPLY BETWEEN 1 AND 2 P.M., 749-51 S. BROADWAY. TERRILL.

WANTED — PASTRY COOK, NO SUNDAY work, $45; hotel clerk; assistant pastry cook, no Sunday; eight hots. waitresses; mixed work, $25 found; two chambermaids, two waitresses, near city; two cafe waitresses, $8 week; two meal waitress, beach.
TOURIST EMPLOYMENT OFFICE,
145 South Spring, Room 227.

WANTED — SALESWOMEN FOR OUR corset department; applicants must be thoroughly experienced in this special line. Apply to Manager, VILLE DE PARIS.

WANTED — SALESWOMAN FOR OUR muslin underwear department; must have at least two years' experience. Apply to Manager, VILLE DE PARIS.

WANTED—YOU ARE IN DEMAND. WE want your services in some division of this work. Ladies, no matter what your occupations have been, if you want to "get busy" socially, educationally or physically and make lots of money legitimately, visit the SOCIAL SCIENCE WELFARE INSTITUTE, 238½ S. Hill st.

WANTED — WAITRESSES, HOTEL, $25; waitress, six days, $7; chambermaids, $20 found; others, $30 room and gas; general housework and cooking, Pomona, $35; Uplands, $30; housework, $40, family of two; all kinds of help. ACME EMPLOYMENT AGENCY, 231½ S. Spring st.

WANTED—
Boarding house cook, city, $45; another, country, $40; family cook, city, $35; another, suburbs, $35; upstairs girl, $35; second girl, $30; house girls, city and country, $30 to $40.
HENDERSON EMPLOYMENT AGENCY,
455 South Broadway.

WANTED — AMIABLE, TRUSTWORTHY woman for housework, wages $22.50; two all day Sundays and 2 week days off during month; a good home guaranteed. MRS. A. F. BORDEN, 1775 Rosetta st., East Hollywood.

WANTED—A STRONG WOMAN WITH AN all-around dye works experience, for inspecting finished ladies' garments; good opportunity for right party; high wages. SUITITORIUM DYE HOUSE, 1338 San Julian.

WANTED—YOUNG WOMEN TO SOLICIT subscriptions for high grade eastern journal; must be well educated and of good appearance; good pay. Address … box 101, TIMES OFFICE.

WANTED—YOUNG LADY TO ASSIST IN improving my dancing, Saturdays and Sundays; reasonable remuneration. Address K, box 236, TIMES BRANCH OFFICE.

WANTED — PRACTICAL NURSE, WHO speaks German, to care for two small children; permanent position. NURSES' LEAGUE, No. 508 Germain Bldg.

WANTED—STENOGRAPHER WITH EXPErience in real estate office; will pay $8 per week and to right party will make attractive inducement for better salary. Address KK, box 315, TIMES OFFICE.

WANTED—CHIEF OPERATOR, P.B.X., FOR small country town; stenographer and book-keeper; bill and ledger clerk, experienced on L. C. Smith; typist, stenographer and office girl. 303 HIGGINS BLDG.

WANTED—MILLINER FOR FIRST-CLASS firm, city; must have local experience; wages $20 week. Call TUCKER'S EMPLOYMENT AGENCY, 231½ W. Second st.

WANTED—AN EXPERT LADY SPOTTER on women's garments; steady work; good pay. SUITITORIUM DYE HOUSE, 1338 San Julian.

WANTED — A RESPECTABLE WOMAN who can give references can find a good home and board for helping with the housework in private family with no children. Address W. box 364. TIMES OFFICE.

WANTED—
We want cooks, housekeepers and waitresses at once; places waiting.
INTERSTATE SERVICE CO.,
618-20 American Bank Bldg.

WANTED—GOOD RELIABLE GIRL FOR general housework, good plain cook. No washing; $30. Call afternoon. 2280 W. 22ND. Take Washington and Maple car to Gramercy Place.

WANTED—FOR DRAMATIC MOTION PICture play, refined young ladies to prepare and take part. Interesting study. Photographic Studio, 702 S. SPRING ST.

WANTED—DESK ROOM IN … furnished office, absolutely free to a stenographer who desires to do public work. Address X. box 89, TIMES OFFICE.

WANTED — NEAT APPEARING YOUNG lady for high class vaudeville act. Call today. FRED OSBORNE, New York Dramatic Agency Office, 38 Canadian Bldg., 432 S. Main.

WANTED—YOUNG LADIES, WHO ARE NOT afraid to interview business and professional men at their offices; also those who have had experience in charitable work; good wages. 313 STIMSON BLDG., 256 S. Spring.

WANTED—LADY CLOTHES IRONER AND shirt waist ironer. Apply MUNGER'S LAUNDRY, 925 S. Los Angeles st.

WANTED — A NEAT GIRL 18 OR 20 TO help with light housework. Ask for MR. MITCHELL, county painter, Courthouse.

WANTED—GIRL OR WOMAN TO ASSIST in general housework and care of children. Address MRS. E. L. HILL, Mecca, Cal.

WANTED — GIRL FOR GENERAL HOUSEwork, small family; some washing; $30. 1787 WEST ADAMS ST. West 789.

WANTED — FIRST CLASS COOK FOR meat and vegetables. Call LUNCH ROOM, P. E. Bldg., 6th and Main, 3 to 4 p.m.

WANTED — COMPETENT GIRL FOR GENeral housework; must have references. HOME PHONE 51856.

WANTED — GIRL FOR HOUSEWORK; NO washing or ironing. Call today. 1045 MANHATTAN PLACE.

WANTED — GIRL FOR GENERAL HOUSEwork; wages $30. Phone West 4768. 2651 KENWOOD.

WANTED—GIRL FOR GENERAL HOUSEwork, good plain cook; 4 adults. 911 S. UNION AVE.

WANTED—COMPETENT GIRL FOR GENeral housework, 620 GRAMERCY PLACE. Home phone 56329.

WANTED — A GERMAN HOUSEKEEPER fond of children. Call from 3 to 5, at 705 WEST 30TH ST. Take Jefferson st. car.

WANTED—A GIRL, 16 OR 18 YEARS OLD, to assist with housework; good home; $15. WEST 1055. 1071 W. Jefferson st.

WANTED—HOUSEKEEPER, BY MAN LIVing alone. Address X, box 114, TIMES OFFICE.

WANTED—ALL GRADUATE NURSES OUT of positions, at NURSES' LEAGUE, 508 Germain Bldg.

WANTED—A WAITRESS, STATE AGE AND where may be seen. Address X, box 100, TIMES OFFICE.

WANTED — THOROUGHLY COMPETENT girl for general housework. 942 GRAND VIEW AVE. Wilshire 1269.

WANTED—EXPERIENCED DICTAPHONE operator. PACIFIC ELECTRIC HEATING CO., Ontario, Cal.

WANTED—GIRL FOR GENERAL HOUSEwork. Apply 143 HARVARD BLVD.

WANTED—
Help, Female.

WANTED — LADY OF REFINEMENT AND culture, accustomed to good social circles, to assist in work of organization five hours daily. Prefer one who has taught or had college training. Permanent position with fixed scale of advance. Call on Friday, 403 MAJESTIC THEATER BLDG.

WANTED — YOUNG WOMAN TO CARE for lady just recovering from stroke of paralysis; must be clean and of pleasant personality; state wages wanted, age and nationality; must be plain cook. Address X, box 259, TIMES OFFICE.

WANTED — IF YOU ARE ABLE TO PLACE some equities in a number of lots located in a highly improved section adjacent to Los Angeles, you can make a large commission easily. Address S, box 53, TIMES OFFICE.

WANTED — 15 LADIES AND GIRLS TO stencil pillow tops at home for wholesale trade; pays $5, $12 to $18 per dozen. See ad. under Instruction Course. Call 119 RINDGE BLDG., 254 S. Broadway.

WANTED—NURSES IN TRAINING BY THE LOS ANGELES COLLEGE OF OSTEOPATHY HOSPITAL. Board and room and $10 a month. Apply 318 CLAY ST., between Hill and Olive.

WANTED—WE WANT FEMALE HELP OF all kinds, places for housegirls and chambermaids at good wages. THE STANDARD, 307 S. Broadway. Rooms 41-42.

WANTED—SALESLADIES OF NEAT APpearance, easy work and good pay; experience unnecessary. Apply at 131 E. FOURTH ST. tomorrow, between 9 and 10:30 a.m.

WANTED—50 ATTRACTIVE GIRLS, GUARanteed salary, easy work, short hours, no experience necessary. ROOM 313, Stimson Bldg., 152 S. Spring.

WANTED — CHAMBERMAIDS, $25, $30. Arm and tray waitresses; family cook; nursegirl, $30; housegirls, $30, $35. Other help call SECURITY EMPLOYMENT AGENCY, 106 West 3rd, Room 206.

WANTED — ASSISTANT BOOK-KEEPER who can operate typewriter; salary $9 a week, with advancement. CALIFORNIA TEACHERS' BUREAU, 444 I. W. Hellman Building.

WANTED — YOUNG WOMAN ASSISTANT in dental office; one with experience preferred; must be stenographer. REX DENTAL CO, 208 Severance Bldg., corner 6th and Main sts.

WANTED — HELP OF ALL KINDS, HOUSE girls, chambermaids, arm and tray waitresses, cafeteria servers, pantry woman. CRYSTAL EMPLOYMENT BUREAU, 452½ South Broadway, Room 34.

WANTED— EXPERIENCED CHOCOLATE dipper; come in the morning ready for work; must dip hand rolled centers. WATKINS, 768 Merchant st.

WANTED — THE SERVICES OF A YOUNG lady school teacher after hours; easy work and good pay. Address X, box 115, TIMES OFFICE.

WANTED — YOUNG GIRL FOR FEW hours' housework daily; easy work; one meal furnished. Apply by Phone, MAIN 2582.

WANTED—YOUNG WOMAN FOR ASSISTant book-keeper, also first class millinery saleswoman. E. C. COLLINS, 309 S. Broadway.

WANTED — TWO YOUNG LADIES FOR theatrical entertainment. Call evenings between 7 and 9 at 1222 EAST 47TH. Central avenue car.

WANTED — COMPETENT GIRL FOR cooking and some housework; 4 in family. 2636 SEVERANCE ST. Phone West 2245.

WANTED — A NEAT, WILLING GIRL about 17; will have a good home; to assist with housework in a small family, with opportunity to learn cooking; must be trustworthy and reliable. PHONE 56673.

WANTED — COMPETENT GIRL FOR cooking and general housework, small family; no washing. 1249 ELDEN AVE.

WANTED — A YOUNG GIRL FOR CARE of child and other small duties; $3.50 per week. PHONE 24425.

WANTED — GIRL FOR GENERAL HOUSEwork; must be a good cook; four in family; $30 per month. 1834 WEST 11TH ST. Phone Home 52237.

WANTED — LADY PIANIST, ENGLISH OR French, who can read readily and accompany voice and accustomed to coach chorus. Address X, box 292, TIMES OFFICE.

WANTED — APPRENTICE GIRLS TO learn millinery trade. Apply to DEWAR & COUTS, Wholesale Millinery, 416 S. Los Angeles st.

WANTED — EXPERIENCED GIRL FOR cooking and some downstairs work; also to assist laundress. Apply mornings. 1927 HOBART BLVD. Take Washington-Rimpau car.

WANTED—A YOUNG GIRL TO WORK ON ladies' shirts and jackets; no other need apply. 2539 W. PICO ST.

WANTED—GIRLS TO WORK IN PAPER box factory. R. U. PRIDHAM, 313 Center street.

WANTED — … LADY TO WORK IN pleasant home for room and board, while attending business college. Main 3680, or F2198, 327 W. EIGHTH.

WANTED — PICTURE PLAY WRITERS. Big pay. We'll teach you. PICTURE PLAY ASSOCIATION, San Francisco.

WANTED—GOOD YOUNG GIRL FOR GENeral housework, Swede or German preferred. 435 PARK VIEW AVE., Westlake Park. 51706.

WANTED—YOUNG GIRL, NOT OVER 20, TO assist with two small children. 2672 S. VERMONT AVE.

WANTED — … MOVING PICture, evenings only. Inquire 1327 WEST 41ST ST.

WANTED—TRAINED NURSE TO CARE FOR small tubercular ward. KASPARE COHN HOSPITAL, 3742 Stephenson ave.

WANTED—PUPILS. KASPARE COHN HOSPITAL, 3742 Stephenson ave.

WANTED — 2 EXPERIENCED CHAMBERmaids. HERSHEY ARMS, 2600 Wilshire.

WANTED—GIRL TO ASSIST IN GENERAL housework. 2303 N. GRIFFIN.

WANTED — STENOGRAPHER, CALL 603 PANTAGES THEATER BLDG.

WANTED — GIRL TO WORK IN KITCHEN for delicatessen. 424 W. FIRST ST.

WANTED — TWO CHAMBERMAIDS. ANGELUS HOTEL.

WANTED—
Help, Male and Female.

WANTED — EARN $15 PER 100, MAILING post cards for me; honest work; money sure. Send 25c for outfit and instructions. J. E. BARBUTT, 917 Eddy st., San Francisco.

WANTED—MAN AND WIFE ON RANCH, who have thorough knowledge of raising beets and … Apply 530 I. W. HELLMAN BLDG.

WANTED — MAKE MONEY WRITING stories, or for papers; big pay; send for free booklet; tells how. UNITED PRESS SYNDICATE, San Francisco.

WANTED—AIR BRUSH OPERATOR, DAY … dress K, box 242, TIMES BRANCH OFFICE.

WANTED—STENCIL CUTTER CAN WORK at home or in factory. Address K, box 241, TIMES BRANCH OFFICE.

WANTED—
Help, Male and Female.
(To Learn Trades.)

WANTED—MEN AND BOYS AT NATIONAL DAY AND NIGHT SCHOOL, 2116 W. Seventh, to learn automobile repairing, driving on up-to-date cars. We operate the largest repair shop in Southern California, where students get the benefit of overhauling and repairing all makes of cars. We also teach electrical engineering and surveying by practical methods. After you have wasted time and money with our imitators, you will have to come to our school to learn the trade properly, as many others have done. We furnish positions to graduates. Also places to work for room and board after school hours. Come interview our students. Catalogue free.

WANTED — GROWN MEN AND STRONG boys; no expense to learn electricity, automobiles, plumbing, bricklaying, practical work, not theory or toys; we have no competition because we do actual work on contract jobs, and pay advanced workmen. 23 jobs going now, 1200 students last 5 years; only few months required. Catalogue free. UNITED TRADE SCHOOL CONTRACTING CO., 658 Pacific Electric Bldg. Shops 234 Aliso st.

WANTED—AT ONCE, 50 MEN TO LEARN automobile repairing and driving; individual instruction given to each man; good position assured to all who learn; only a small amount of money required. Come now. 3915 HOOVER ST., corner Washington. Open day and evening. Home Phone 24177.

WANTED—WHY BE IDLE? LEARN MOtion picture operating. Earns $18 to $35. Being now. Office, 217 WINSTON ST.

WANTED—
Help, Male and Female.
(Instruction Course.)

WANTED — WORLD'S BRIEFEST, MOST practical shorthand. Soon to working people. Private lessons if desired. Also teach Gregg, book-keeping, telegraphy, Spanish. MACKAY BUSINESS COLLEGE, Successor to S. P. School, 730 South Broadway.

WANTED—YOUNG MEN AND YOUNG women. We will teach you business and get you a good position. Investigate. HOLLMAN BUSINESS COLLEGE, 213 S. Broadway, Room 100.

WANTED — STUDENTS, $5.00 MONTH, "Gregg" shorthand, book-keeping; touch typewriting, classroom or home study. NATIONAL BUSINESS COLLEGE, 909 Chamber of Commerce

WANTED—
Help, Male and Female.
(Instruction Course.)

WANTED—HELP. GOVERNMENT POSItions, railway mail clerks, postoffice and department clerks, exceptional opportunity right now. MR. HOFF, 319 Security Bldg.

WANTED—GIRLS; SPLENDID OPPORTUNity to learn trade. MacDONALD'S, 204 Mercantile Place, corner Spring.

WANTED — LADIES TO MAKE OUR NOVelties at home. 119 RINDGE BLDG., 254 S. Broadway.

WANTED—
Situations, Male.

WANTED — UPHOLSTERER, EXPERT IN all its branches, desires work from private families; satisfaction given or no pay. Best references. Very moderate charges. FAY, 529 Temple st.

WANTED — POSITION WITH INVESTment now and each month thereafter, with thoroughly reliable and up-to-date poultryman who raises turkeys and other poultry, and sells at a big profit. Prefer to deal with owner where more land and a house can be purchased reasonably by us. I can furnish A-1 references. Give full details and references in first letter. Address box 153, EAST LAS VEGAS, N. M.

WANTED — NEWSPAPER REPORTER, paragrapher, editor, wants special feature or editorial work on big daily in Southwest; will take city desk or big reporting in some good town in California, Nevada, Arizona, New Mexico or Texas; prefer to go inland; good record and references. Write or wire P. O. BOX 731, Pasadena, Cal.

WANTED — JAPANESE CHAUFFEUR, A neat, strictly reliable, sober; has no bad habits, age 25; has 4 years' experience, after graduated, up-to-date automobile school. Can do own repairs perfectly; highest reference. Address FRANK, 756 S. Olive st.

WANTED—POSITION WITH MINING COMpany, by young man, assayer, tool sharpener and thorough miner; 14 years' experience, competent to examine and report. Best of references. Phone SOUTH 5977 or call 144 W. 23RD ST.

WANTED—POSITION BY CAPABLE OFFICE man and correspondent. 36; active and reliable; references. Address X, box 308, TIMES OFFICE.

WANTED—BY YOUNG MAN, PLACE TO work for room and board in private family after school and Saturdays. PHONE 53491.

WANTED—STENOGRAPHER, EXPERIENCed, wants position; best references. Phone MAIN 4086.

WANTED—POSITION BY SALESMAN, FOUR years' road experience; will consider anything. G. W. MYERS, 410 W. First st., Long Beach.

WANTED — POSITION CARING FOR rooms, making beds, by middle aged man; honest, reliable, strictly temperate; best references. Address X, box 277, TIMES OFFICE.

WANTED—CHAUFFEUR MECHANIC WHO is competent wishes situation with private family; many years of experience; make himself useful. Address X, box 398, TIMES OFFICE.

WANTED — A POSITION AS CHAUFFEUR and will handle the freight on a motor truck; sober, honest and reliable and willing to work. Address X, box 394, TIMES OFFICE.

WANTED — AM AN A-1 BOOK-KEEPER, not afraid of hard work, can operate the typewriter rapidly, best of references, reasonable salary. Address V, box 394, TIMES OFFICE.

WANTED—SITUATION, ANY KIND. CAN drive and repair all makes cars; best references. Age 27, height 6 feet. Address X, box 367, TIMES OFFICE.

WANTED — A FIRST CLASS REPAIR man desires driving job, country driving preferred; 25 years of age; best of references. W. L. BARNES, 309 S. Hill st.

WANTED — MIDDLE AGED MAN AS caretaker, night watchman; best references. Address K, box 234, TIMES BRANCH OFFICE.

WANTED — POSITION AS HUNTING lodge keeper. Reliable. Can train bird dogs and retrievers. FURLONG. Address X, box 292, TIMES OFFICE.

WANTED — CARPENTER WANTS JOB, good and sober, $3 day. J. KNIGHT, 341 Towne ave, Los Angeles.

WANTED—TIME KEEPER, EXPERIENCED, desires position anywhere, factory or railroad. Speak Spanish. I. L., 2502 W. Pico st.

WANTED—JAPANESE, FIRST-CLASS COOK, desires situation; thoroughly experienced; highly recommended. ITO'S EMPLOYMENT AGENCY, 349 S. Hill st. 64233, Main 3940.

WANTED—NEED ANY JAPANESE HELP
Call or Write
SUMI'S JAPANESE EMP. CO.,
240 E. Second … Main 2444. A4121.

WANTED — POSITION, JAPANESE, WORK in family by month as houseworker and gardener; city or country. K. KURO, Phone 73427. 973 Ardmore ave.

WANTED — OFFICE AND MERCANTILE help furnished on short notice. MAIN 3829; F4418.

WANTED — EXPERIENCED JAPANESE wants position in apartment or rooming-house. GEORGE, 41772.

WANTED—GOOD, WILLING JAPANESE boy wants permanent position as cook and general houseworker; $35 monthly. Address W. box 340, TIMES OFFICE.

WANTED—STRONG YOUNG MAN WANTS position on a stock ranch, not afraid of hard work, for a long term of years. Address W, box 307, TIMES OFFICE.

WANTED—A POSITION AS BOARDING OR commissary steward. Experienced and best or references. P. O. BOX 1261, Los Angeles, Cal.

WANTED—POSITION, CHINESE, FIRST-class family cook; has good references. Address K, box 274, TIMES BRANCH OFFICE.

WANTED —2-YEAR MEDICAL MAN UNderstanding the latest Swedish method massage, wants position nursing. Address A. B. CAMPBELL, 3429 Central ave.

WANTED — BY EXPERIENCED CANVASSer and salesman, the agency for some new eastern household inventions; knows the whole State. Address X, box 285, TIMES OFFICE.

WANTED — BY MARRIED MAN, CARE of small ranch; have team but could sell. R. 13, box B, LOS ANGELES. Phone Glendale 214, Party J.

WANTED — BY NURSE, MALE, GOOD, sober, experienced, wants care of invalid gentleman; mental cases preferred. Address K, box …, TIMES BRANCH OFFICE.

WANTED — … GERMAN 25 YEARS old wants position … apartment, for general house and garden … Address K, box 229, TIMES BRANCH OFFICE.

WANTED — GOOD EXPERIENCED COOK wants position in hotel, city or country. Ring up F7078, MAIN 1714. 527 W. Seventh st.

WANTED—BY MAN 25, MARRIED, POSItion outside, or partly outside, collecting, etc.; experienced, bond or good reference. Address W. box 94, TIMES OFFICE.

WANTED—SITUATION BY JAPANESE AS chauffeur, careful driver, good mechanic, willing to do garden or house work. Address K, box 264, TIMES BRANCH OFFICE.

WANTED — CARPENTER WORK, BUILDING AND REPAIRING OF ANY KIND. PHONE HOME F1567. ROSENBERG, 414 S. HILL.

WANTED—POSITION AS CHAUFFEUR BY young man, expert on gasoline cars; best of references as to character and ability. Address K, box 263, TIMES BRANCH OFFICE.

WANTED—SITUATION AS VALET, EXPERIenced in hotel valeting, can do barber work; references. Address X, box 93, TIMES OFFICE.

WANTED — RESPECTABLE GREEK, 19 years, job on ranch near city, for board and room with people willing to teach him English. Address T, box 6, TIMES OFFICE.

WANTED—YOUNG GERMAN, GOOD MILKer, wants steady position, near city. Call at 543 SAN JULIAN.

WANTED—BURKHART ROOFING CO., REpairs flat, shingle or tin roofs; material furnished; work guaranteed. PHONE 41263.

WANTED — EXPERIENCED BOOK-KEEPer wants position; good penman. Address K, box 245, TIMES BRANCH OFFICE.

WANTED — POSITION, BY HOLLANDER. Good milker; single, sober. Address K, box 230, TIMES BRANCH OFFICE.

WANTED — CHINESE, 2 YEARS' COLlege education, wishes position, day or night. H. SUNG, 309½ Commercial st.

WANTED — GERMAN, (25,) WISHES POSItion at anything; 5 years in United States. Address X. box 384, TIMES OFFICE.

WANTED — WE REPAIR ALL LEAKS. Work guaranteed one year. INDEPENDENT ROOFING CO., Phone 41387.

WANTED — POSITION AS CLERK, GROceries, fruits, confections; experience; references. MAIN 8344.

WANTED—POSITION BY EXPERIENCED book-keeper, correspondent, stenographer. Address X, box 97, TIMES OFFICE.

WANTED—WORK IN BAKERY BY RELIable man to learn business. Can give the best of references. Address 539 E. 47TH ST.

WANTED — POSITION AS NICE FAMILY cook by reliable Chinaman. Address K, box 257, TIMES BRANCH OFFICE.

WANTED—A JAPANESE BOY WANTS A position as a store boy. Address K, box 261, TIMES BRANCH OFFICE.

WANTED — CARPENTER, GOOD MEchanic, wants work; wages reasonable. HOME PHONE 2253.

WANTED—
Situations, Male.

WANTED—CHAUFFEUR WANTS POSITION driving, first-class driver and machinist, careful driver and can furnish best of references. Address A. J. PETERSON, 238½ S. Spring st., Los Angeles.

WANTED—EXPERIENCED OFFICE MAN, book-keeper and stenographer; 30 years old; desires permanent position with good concern offering good future; willing to leave city. Address T, box 158, TIMES OFFICE.

WANTED—BY YOUNG MAN, AMERICAN, age 24, work; can run auto or stationary gas engine, can do rough carpenter work, some experience glazing and pipe fitting; can do any kind of ranch work; strictly temperate, can put up $50 cash bond if required. Address T, box 4, TIMES OFFICE.

WANTED—POSITION BY MINING MAN with wide experience from mucker to general manager. Thoroughly familiar with Spanish; successful in handling Mexican labor. Local and Mexican references. Personal interview solicited. Address "GERENTE," Times Office, W, box 329.

WANTED — CHAUFFEUR, 4 YEARS' EXperience in driving and repairing, can take exclusive care of cars; married man; careful, reliable and sober and am in need of work. Can furnish A-1 city references. R. A. HASKIN, 416 West 4th st. Phone Home F873. Private family preferred.

WANTED — BY FIRST CLASS, SOBER, energetic young man, age 21, California references; position on ranch or private family; experienced horse cuffer, milker, understand care of chickens and gardening. Phone West 5784. Address R. F. WELLS, 2873 S. Vermont ave.

WANTED—BY YOUNG MAN OF EXCELlent business ability a position with good future prospects. I am well educated and am certain of proving my merits, nominal salary expected. Address X, box 32, TIMES OFFICE.

WANTED—YOUNG MAN, LOCAL EXPERIence, wishes permanent position, as bookkeeper, stenographer, cost keeper, collector or shipping clerk. Address F. J. M., Box 241, TIMES BRANCH OFFICE. Phone Glendale 250W evening.

WANTED — POSITION, BY FIRST CLASS chauffeur and mechanic, (German,) 7 years' experience in United States and Europe; worked 2 years in Pierce factory; 3 years in this city; highest references. Address X, box 17, TIMES OFFICE.

WANTED — SITUATION, BY YOUNG MARried man, in automobile repair shop; a general machinist; wages according to ability and knowledge of autos. Call 41414, HOME PHONE.

WANTED — SITUATION, GARDENER, INdustrious and competent, by day or month; personal references. BELL TERRE NURSERY, R. F. D. 2, Gardena, Cal. Phone Home 2911 Wilmington.

WANTED — SITUATION AS BILL CLERK and general office assistant; 5 years' experience; understand billing machine; will give week's trial without charge. Address A. L., 2872 S. Vermont-ave.

WANTED—EXPERIENCED MARRIED GERman, handy with implements, good all-around mechanic, wants steady position; orchard or ranch. JOHN PETERSEN, Upland, box 153A.

WANTED — COLORED CHAUFFEUR, MAchinist, driven Nevada, Northern California; first-class references, 7 years experience. Wants position. Address K, box 265, TIMES BRANCH OFFICE.

WANTED—POSITION, BY EXPERIENCED automobile driver and mechanic, preferably on stage route or where ability, sobriety and honesty will be well recompensed. Highest local references. Address X, box 388, TIMES OFFICE.

WANTED—SWEDISH YOUNG MAN WANTS work in private family as gardener; preferred place where opportunity is given to learn to run auto; had some experience in taking care of machines. Home Phone F7869. 1140 SAN JULIAN ST., City.

WANTED — POSITION, CHAUFFEUR, JAPanese, expert driver and mechanic, years of experience, have best references, trial will convince. Address SAKAMOTO, 332 W. Second st.

WANTED — YOUNG MAN, ATTENDING U.S.C. desires work morning and evening for room, board and car fare, understands automobiles, city references. Address X, box 12, TIMES OFFICE.

WANTED—ACCOUNTING BOOKS OPENED and closed; auditing; books kept by hour, day, week or month. Phone 23565. JOHN TRIMBLE, 5094½ Moneta ave.

WANTED — MINER, MACHINE MINER, desires position; reliable, best of references; no blind answer will be considered. Address X, box 339, TIMES OFFICE.

WANTED — POSITION, FRENCH CHEF from the East; club, hotel, restaurant; highest reference. JULES GARNIER, 423 Wall st.

WANTED — BY YOUNG FRENCHMAN, EXemployee of Les Galleries Lafayette, Paris, wishes position as window trimmer, decorator and interpreter. Best references. Address X, box 333, TIMES OFFICE.

WANTED — AUTO MECHANIC AND DRIVer open for position; 10 years' experience; factory tester; best of references; Packard, Stoddard-Dayton, E.M.F., and Flanders. Address X, box 196, TIMES OFFICE.

WANTED—JAPANESE STAR EMPLOYMENT Agency, all kinds of good help. HOME A5829; MAIN 4398, 627 W. 6TH.

WANTED — WE FURNISH ALL KINDS male help. ACME EMPLOYMENT AGENCY, 8 Main 1102. 231½ S. Spring street, F5082.

WANTED—
Situations, Female.

WANTED—ELDERLY LADY OF PLEASant disposition, wishes housekeeping position, in widower's home. Address X, box 287, TIMES BRANCH OFFICE.

WANTED—BY MIDDLE AGED GERMAN woman, housekeeping or housework, in family adults; Imperial, city, beach. 111 S. FIGUEROA, Room 38.

WANTED — FIRST-CLASS FRENCH COOK desires position, private family; best reference; country preferred. E. T., 1235 SANTEE ST.

WANTED—BY EXPERIENCED BUSINESS woman, position as manager of apartment house; references. Address X, box 390, TIMES OFFICE.

WANTED — FIRST-CLASS DRESSMAKER, short time from the East, wishes to go out by the day; $1.50 a day. MRS. HUHLE, 206½ Crocker st.

WANTED—HOUSEWORK BY MIDDLE-aged Protestant woman; good cook; city or country. F3826. Main 3003. "A. R.," 316 S. Hope.

WANTED—A REFINED, ACCOMPLISHED young lady, an experienced accompanist, will give her services in accompanying and piano instruction for a refined home with musical people. Address S, box 148, TIMES OFFICE.

WANTED—FIRST-CLASS STENOGRAPHER and book-keeper wants position. Call F5683; MAIN 1302. 331½ S. Spring.

WANTED—BY A MIDDLE AGED WOMAN, housekeeping for an elderly couple. No washing. Address X, box 110, TIMES OFFICE.

WANTED—WASHING AND IRONING TO bring home, by reliable white woman. 404 MAPLE AVE. Phone F6754.

WANTED—YOUNG WOMAN WITH BOY 5 years, wants position as housekeeper for gent or to cook for men on ranch. F5828, 238 W. FIRST ST.

WANTED — HOUSE CLEANING, WINDOW washing and hardwood floors polished; city reference. SOUTH 8331.

WANTED—MIDDLE AGED ENGLISH LADY would like position as housekeeper, good cook, in private family. Address W, box 335, TIMES OFFICE.

WANTED—FIRST CLASS COOK AND EXperienced house girl wants position, state wages and number in family. Address Y, box 371, TIMES BRANCH OFFICE.

WANTED — PIANIST WANTS TO MEET violinist to practice for position together. Address X, box 84, TIMES OFFICE.

WANTED — BY LADY, SITUATION AS working housekeeper, or as mother's helper. Address 1549 EAST 52D ST. Hooper ave. car.

WANTED—SITUATION AS WAITRESS OR chambermaid, in country town. Address X, box 21, TIMES OFFICE.

WANTED — A MIDDLE AGED WOMAN wants housework, plain cook; $20 a month. Address X, box 19, TIMES OFFICE.

WANTED—4 YEARS' EXPERIENCE, CHAMbermaid or house maid; go home at night. Phone MAIN 8501.

WANTED — POSITION BY A REFINED practical nurse, in confinement cases. WEST 3478.

WANTED — POSITION, EXPERIENCED lady stenographer; would leave city. A1464, MAIN 2602, Apartment 12.

WANTED — NURSE WOULD LIKE POSItion, no objection to chronic or tubercular cases. Phone EAST 2223.

WANTED—POSITION BY CAPABLE EXPErience child's nurse. 1739 WALL ST. Phone South 4585.

WANTED—PLAIN SEWING IN FAMILIES by good seamstress. Tel. BROADWAY 1577.

WANTED—FIRST CLASS STENOGRAPHER, 6 years' experience, desires position; A1 references. 54842.

WANTED—WHEN IN NEED OF FEMALE help, call ACME EMPLOYMENT AGENCY, 231½ S. Spring st. F5082; Main 1102.

WANTED—STENOGRAPHIC WORK AND typewriting. 514 LISSNER BLDG. Phones: F4259. Main 2339

WANTED — POSITION, BY COMPETENT German cook, and to do some housework. Address X, box 22, TIMES OFFICE.

Classified Liners.

WANTED— Situations, Female.

WANTED—POSITION IN A NICE, PRIVATE home, by a good cook. Wages $8 to $9 per week. Phone Broadway 1392. Room 317, 603 CENTRAL AVE. West Side preferred.

WANTED—BY YOUNG LADY OF 22, thorough experienced telephone operator, wants large exchange where there is rushing business. No small, slow place wanted. Prefer large wholesale house. Address 401, COURT ST., City.

WANTED—BY WOMAN OF LONG EXPERIENCE, position as head fitter and manager of alteration room on suits and coats. Can give best city references. Address K, box 277, TIMES BRANCH OFFICE.

WANTED—THE STENOGRAPHERS' ASSOCIATION can supply you promptly and satisfactorily with competent stenographers and book-keepers. 413 EXCHANGE BLDG. Main 4308; A4377.

WANTED—MIDDLE AGED LADY WISHES housekeeping in a small family or will act as companion, competent in all home affairs; also a good dressmaker; best reference given. Address X, box 178, TIMES OFFICE.

WANTED—YOUNG ENGLISH WOMAN DESIRES position as nursery governess or companion help to elderly couple; well educated; best of reference; Pasadena or Los Angeles. MISS K., Home 2563, Pasadena.

WANTED—YOUNG LADY OF EXCEPTIONAL musical ability, desires position where talent can be utilized. Address X, box 20, TIMES OFFICE.

WANTED—COMPETENT STENOGRAPHERS furnished, without cost to either party. A4311, Main 2909. 103 N. Broadway. SMITH PREMIER TYPEWRITING CO.

WANTED—BY GERMAN WOMAN, POSITION as housekeeper or chambermaid in rooming or apartment house. Phone Main 4446 or call at 521 WEST 28TH.

WANTED—STENOGRAPHER AND BOOKKEEPER, all-round office woman, fine local credentials. Will start reasonable. Address V, box 319, TIMES OFFICE.

WANTED—POSITION AS SALESLADY, ONE and half years' experience selling to dealers and jobbers; best of references. Address X, box 366, TIMES OFFICE.

WANTED—COLORED WOMAN WANTS table waiting, in family hotel or chamberwork; go home nights; can furnish reference. MAIN 1794.

WANTED—POSITION FOR HALF DAY, work in office, by young lady, who has knowledge of book-keeping, and can use typewriter. WEST 3478.

WANTED—REFINED LADY WOULD EXCHANGE light service for room and board, in Christian Science family. Address X, box 189, TIMES OFFICE.

WANTED—GRADUATE NURSE WISHES engagements. Would travel. PHONE F5837.

WANTED—POSITION, JAPANESE WOMAN, washing, ironing and housework, by the day or month. PHONE 71627. Haru Yama.

WANTED—BY COLORED WOMAN, COOKING or day's working. Phone MAIN 5547.

WANTED—HOUSEWORK, BY THE DAY. Phone SOUTH 3-J-1.

WANTED—LAUNDRY DONE AT HOME, promptly delivered. 561 S. GLESS.

WANTED—EXPERIENCED SEAMSTRESS wants sewing by the day. PHONE 24173.

WANTED—BY GERMAN GIRL, POSITION in general housework. SOUTH 5112.

WANTED—LADIES LOOKING FOR HELP, call MAIN 2828, F4418.

WANTED— Situations, Male and Female.

WANTED—POSITION BY YOUNG MAN AND wife, to take charge of rooming house or apartments; good references; will furnish bond. Address K, box 264, TIMES BRANCH OFFICE.

WANTED—SITUATION, MAN AND WIFE, man chauffeur and general work, wife excellent cook; English, with reference. Address K, box 248, TIMES BRANCH OFFICE.

WANTED—POSITION BY COLORED MAN and wife, man first-class all-round cook, wife second or helper. Address S, box 251, TIMES OFFICE.

WANTED— Work by Day.

WANTED—DAY'S WORK BY NEAT COLORED woman. Phone BROADWAY 6440.

WANTED—A COLORED WOMAN WANTS work by the day. Phone MAIN 4402.

WANTED—WORK BY THE DAY, WASHING or cleaning. Phone SOUTH 8770.

WANTED—SITUATION, COOK, GENERAL housework, by day or week; colored. SOUTH 6610.

WANTED—COLORED WOMAN WANTS to do day's work. BROADWAY 4722.

WANTED— Agents, Solicitors.

WANTED—GENERAL AND LOCAL agents, "big profits," patented article; no competition; exclusive territory open. Also general agency for sale, small investment. W. S. MORSE LUMBER CO., Trust & Savings Bldg.

WANTED—SEVERAL FIRST CLASS SOLICITORS wanted to sell patented household machines, city and country. Good money; only experienced men need apply. Call afternoons. 221 HIGGINS BLDG.

WANTED—LIVE AGENTS FOR SPLENDID SELLING PROPOSITION. 643 MAPLE AVE.

WANTED—RELIABLE MAN TO SOLICIT the auto owners. Apply 1023 S. MAIN ST.

WANTED— Partners.

WANTED—PARTNER, ATTENTION; live, wide-awake man, willing to put his shoulder to the wheel in a first-class manufacturing business making 200 per cent. With a good live man we can double this percentage. Have been in this business for ten years past. This is a rare chance for the right party with $3000 or $4000 cash and his services. Without hard work. Whoever takes hold of this proposition must come well recommended and perfectly reliable, and no boy's play proposition. I mean business. This is worth investigation. Address X, box 252, TIMES OFFICE.

WANTED—PARTNER, LADY OR GENTLEMAN, to invest in half interest in best located nursery in city. $1800 per year as salary guaranteed, clear title to half interest, and 7 per cent. per annum on investment secured by mortgage on nursery, long lease, 2½ acres, all necessary implements, houses, tools, nursery stock, etc. $2150 required. Call 1244 W. 45TH ST.

WANTED—PARTNER IN CHICKEN BUSINESS. Have ten acres under peas. Well equipped. Want $250 for half interest. To inspect take train to Lordsburg. Have livery stable, drive you to first place south Mountain View Dairy, through Live Oak Canyon. Address J. F. LYONS, Lordsburg, Cal.

WANTED—LADY OR GENTLEMAN AS partner to open a sanitarium. Address to DR. P. NICK, M.T., Box 666, San Bernardino, Cal.

WANTED—PARTNER WHO CAN SELL stocks, bonds and real estate. ANDERSON, 306 California Bldg.

WANTED—A PARTNER WITH $1000 FOR an exclusive automobile business, good for $100 a week. Call 218 O. T. JOHNSON BLDG.

WANTED—PARTNER FOR PRIVATE school. Address T, box 272, TIMES OFFICE.

WANTED— Houses.

WANTED—BEST COTTAGE TO $3000, MUST be close-in; give fine clear corner lot, S.W., on car line; some cash first payment; full particulars, location or no reply. Address X, box 191, TIMES OFFICE.

WANTED—TRANSIENT ROOMING-HOUSE in business district, up to $2000. Will pay $250 down. MR. JONES, 622 Chamber of Commerce.

WANTED— Rooms and Board.

WANTED—BOARD AND ROOM BY YOUNG man in exchange for services before and after school hours. MAIN 6042, F6210.

WANTED— To Rent.

WANTED—CLIENT WANTS 4 OR 5-ROOM bungalow in western section or southwest. Leave your key with us and your property will be rented within the next 2 days. Act quick. See WM. B. WERNER, Rental Dept., Pacific Home Builders, 321 S. Hill.

WANTED—TO RENT UNFURNISHED FOR one year, by responsible party, six-room new modern bungalow, high ground, southwest. Apply K, box 256, TIMES BRANCH OFFICE.

WANTED—WE WANT AT ONCE, 12 FURNISHED and 20 unfurnished bungalows up to $30 month; we can rent yours. Phone today, Main 1856; F2472. Ask for MISS SYKES or MISS CLARK, office 516 S. Hill. No agents.

WANTED—IF THE OTHER FELLOW CANNOT rent your flat or bungalow, why not try us. We get desirable tenants on short notice; no charge for listing. PORTER-KEEFE CO., F4886; Broadway 5150. 430 S. Spring.

WANTED—TO RENT, YOUR FURNISHED or unfurnished bungalow and flats; have clients waiting. Free listing. MRS. WERTZ, with F. E. Baer & Co., 715 Story Bldg.

WANTED—TO RENT 10 OR 12-ROOM house or flat, unfurnished; must be modern and close in. Will take a lease. 25625.

WANTED— To Rent.

WANTED—TO RENT A MODERN 8 TO 10-room house in Westlake or southwest district within 15 minutes to center city; must be modern and first-class in every respect; rental no object; if satisfactory, will take lease for one year or more. Address X, box 336, TIMES OFFICE.

WANTED—HAVE CLIENT WANTS TO rent 6 or 7-room bungalow not too far out, in western section of city. Let your property with us and it will be rented inside of 3 days if your price is right. Key to house essential. See WM. B. WERNER, Rental Department, Pacific Home Builders, 321 S. Hill.

WANTED—TO RENT OR PURCHASE unfurnished 6, 7 or 8-room house or bungalow in Westlake or Wilshire district. Would consider purchasing for cash after 6 months or one year. Give telephone number. Fullest particulars only will be considered. No agents. Address X, box 299, TIMES OFFICE.

WANTED—PARTY WANTS TO RENT 4-room to 6-room flat. We want your property. Quick action assured if price is right. Must have it by noon if possible. See WM. B. WERNER, Rental Dept., Pacific Home Builders, 321 S. Hill.

WANTED—BY RESPONSIBLE PARTY, 10 or 12-room house or flat, must be modern, in good location, close in, adapted to renting rooms, as well as a home. Bank and other good reference. Will furnish it fine. Owners, address X, box 35, TIMES OFFICE.

WANTED—WE HAVE CUSTOMERS WAITING to rent houses in all parts of the city. What have you? YOUNG & SCOTT, Phone A4334.

WANTED—TO RENT CHEAP RANCH suitable for raising turkeys on large scale. Address K, box 295, TIMES BRANCH OFFICE.

WANTED—TO RENT 6 OR 7-ROOM FURNISHED flat. Prefer vicinity 7th st. car line. Moderate rent. Address X, box 289, TIMES OFFICE.

WANTED—5-ROOM HOUSE WEST OF Western, between Adams and Temple. References. Phone WEST 6048.

WANTED—A SUNNY, NICELY FURNISHED upper flat or apartment in a good location on the hills. Give full particulars. Address W, box 344, TIMES OFFICE.

WANTED— To Purchase, Real Estate.

WANTED—
We have buyer for vacant lots.
We have buyer for 5 and 6-room houses.
We have buyer for rooming houses.
We have buyer for apartment houses.
We have buyer for 5 and 6-passenger auto.
We have buyers for good stocks and bonds.
We have buyers for orange lands.
We have buyers for alfalfa lands.
We have buyers for orange groves.
We have buyers for good oil stocks.
We buy, sell, or exchange what you don't want. Write or see LEICK, with CONLIN BROS. and he will tell you all about it. 318-319 Lissner Bldg.

WANTED—
We have clients for bungalows of six and seven rooms either one story or story and half; west of Vermont and north of Eighth st. Owners please call or phone.
ELISHA ELDRED & CO.,
521-522 Central Bldg. F5022, Main 6759.

WANTED—TO PURCHASE, BUNGALOWS. I have actual buyer for a reasonable priced bungalow for real money; also have an auto or three acres suburban land near electric line as first payment.
BRING ME BARGAINS.
BRING THEM QUICKLY.
ARTHUR H. BAILEY, 709 S. Hill.

WANTED—TO PURCHASE, A GOOD BUILDING lot in western part of city. Must be bargain, for $1200 to $1500. If you have such a bargain, see me at once. I have customers waiting. CLIFFORD G. MOORE, with Oscar B. Smith, 212 O. T. Johnson Bldg.

WANTED—HAVE A PURCHASER FOR 10 or 15 acres of improved land, east of Los Angeles; must be good and priced right. Will pay cash. Owners only. O. C. MITCHELL, 225 East First, Long Beach.

WANTED—
To purchase, two bungalows or modern houses in Oneonta Park or Alhambra district; must be nice and right price; will give cash and equity in modern up-to-date home, West Adams Heights, bringing income of $900 per year. Address X, box 378, TIMES OFFICE.

WANTED—TO BUY.
"I want about one acre with 5 or 6-room house, near car line, up to 10c fare; north or northeast—$2500 to $3500; $500 cash, balance monthly. Send full description and location to X, box 195, TIMES OFFICE.

WANTED—WE WANT AN APARTMENT site not over $4000. Will give either first-class bungalow or high-class residence lots and some cash. KIRBY & MURDOCK, 234 Byrne Bldg. A3544, Main 4721.

WANTED—TO PURCHASE FOR CASH.
1. Lots in Southwest for building.
2. Land in City of Los Angeles for subdivision.
MATTHEWS & MATTHEWS,
329 Douglas Bldg., corner Third and Spring.

WANTED—TO PURCHASE. OWNERS OF salable property in the Wilshire Boulevard section are invited to list with us. We make a specialty of this section. HARRY ANDREWS & CO., Union Trust Bldg.

WANTED—2 ACRES, CHEAP IMPROVEMENTS, southwest or Glendale way. Give 2 houses, value $2300, assume some. Address X, box 4, TIMES OFFICE.

WANTED—YOUR CITY PROPERTY FOR sale and exchange, particularly exchange. We have choice groves, alfalfa and stock ranches to offer; submit.
E. SPURLOCK & CO., 221 Central Bldg.

WANTED—TO BUY A DWELLING IN W. Adams or Wilshire district; must be modern, first-class residence, on large lot; price $15,000 to $25,000; no agents. Will deal with owners only. Address V, box 10, TIMES OFFICE.

WANTED—TO PURCHASE FOR CASH, lot in Glendale, on Central ave., between Fourth and Burchett. If a bargain will buy at once. Give full particulars as to location and lowest cash price. Would also consider some other location if price is right. Address W, box 338, TIMES OFFICE.

WANTED—TO BUY 2 TO 5 SECTIONS, unimproved, near Raisin City, Fresno county, for subdivision. State price. Address X, box 294, TIMES OFFICE.

WANTED—FROM OWNERS ONLY, GOOD ten or twenty-acre ranch in Chino. House and improvements preferred. Address V, box 344, TIMES OFFICE.

WANTED—TO LIST, PROPERTY OF EVERY description, city or country, sell or exchange. Have calls for both. HICKS & CO., 227 Delta Bldg. Main 6047.

WANTED—THE BEST BARGAIN IN A MODERN bungalow, Westlake district, or north of Sixth and west of Rampart, for cash. BALLAGH, 721 Central Bldg.

WANTED—LOT FOR CASH, BETWEEN First and Washington to Crenshaw blvd., to $1500. JOHN L. KIRKHAM, 222 Laughlin Bldg. A4616.

WANTED—TO PURCHASE—
The best lot between Fourth and Washington, west of Vermont, that $1500 spot cash will buy. Don't phone. RUDELL, California Realty Corporation, 341 S. Hill st.

WANTED—TO PURCHASE SMALL LOT in industrial section, on Santa Fe railway, from owner. Address X, box 295, TIMES OFFICE.

WANTED—TO PURCHASE TRACT OF mountain or other land from owner. Address X, box 297, TIMES OFFICE.

WANTED—ACREAGE IN OR NEAR Palms. Will give as payment $2400 equity in modern $4000 bungalow, southwest; will assume. Address X, box 387, TIMES OFFICE.

WANTED—TO OWNERS ONLY. WE will purchase vacant lots if sold at a sacrifice. 221 UNION LEAGUE BLDG.

WANTED—BARGAIN IN 7 OR 8-ROOM house, Arlington Heights way. Owners only. Address K, box 232, TIMES BRANCH OFFICE.

WANTED—TO PURCHASE ANY HOUSE or lot in the city that is a real bargain. C. L. SIMMONS CO., 306 Trust & Savings Bldg., 6th and Spring.

WANTED—TO BUY LOT, SUITABLE FOR apartment; state location and price. Address K, box 278, TIMES BRANCH OFFICE.

WANTED—ACREAGE OR HOUSE AND lot, will give fine 5-passenger auto, cash and assume to $3000. JONES, 304 S. Olive.

WANTED—FOR CASH, 5 TO 10 ACRES, south or southwest; close-in. Have client waiting. F. P. SHAW, Broadway 1302, 780 Central ave.

WANTED—TO PURCHASE FROM OWNER at once, modern five-room bungalow, with large front porch of cobblestone or clinker brick; west or southwest, about $2800. PHONE M. 3301.

WANTED—BETWEEN 8TH ST. AND 16TH st., east of Burlington, an 8-room house for $3500. F2212. Main 2412. 307 UNION LEAGUE BLDG.

WANTED—TO PURCHASE 5 OR 10 ACREAGE, Covina car line, must have water; state full particulars. Address W, box 221, TIMES OFFICE.

WANTED—LOT OR TWO, BETWEEN 50TH and 64th sts., near Moneta avenue; best cash buy, money waiting. Write particulars. BUILDER, 135 Grand.

WANTED—
REAL ESTATE APPRAISED.
PAUL A. CRIPPEN,
F2219. 323 Mer. Tr. Bldg.

WANTED—TO PURCHASE ACREAGE NEAR 5-cent car fare, southwest, Vernon ave., west of Main st., preferred; state amount of acreage, location, price and terms. Owners only. Address ZZ, box 66, TIMES OFFICE.

WANTED—CLOSE-IN WEST SIDE INCOME property to $12,000. Have $5000 cash. Address X, box 113, TIMES OFFICE.

WANTED—AT ONCE, FROM OWNERS only, the cheapest vacant corner on Moneta ave., between 52nd and 58th sts. C. H. BROWN, 206 Stimson Bldg.

WANTED— To Purchase, Real Estate.

WANTED—
We have a client who has cash for a bargain in 10 or 20 acres, not over 20 miles out, near good roads blvd. and electric line; improvements not necessary, but location, soil and water must be first-class.
Owners bring in your bargains that will stand investigation, or a bank loan of 50 per cent.
See Mr. Bravender, with
CUNNINGHAM REALTY COMPANY, Inc.,
60193, 714-16 Central Bldg. Bdwy. 1982.

WANTED—TO PURCHASE.
Wanted—Good orange, lemon and walnut grove; also alfalfa and general ranches, for good city property.
Owners will pay cash difference.
See Mr. Cain.
THE LAWRENCE B. BURCK CO.,
142 South Spring st.
Main 6661. 10636.

WANTED—5 TO 25 ACRES, IN OR NEAR Hollywood, to subdivide. Will pay one-tenth down and put in street work, curb, sidewalk and grade street; balance to run at 7 per cent. Writer has put 500 to 700 lots on market. Answer only if property can be purchased as above. Address PP, box 156, TIMES OFFICE.

WANTED—TO PURCHASE INCOME LOS Angeles property; must have lowest cash price and complete description. I might consider good Los Angeles income properties for my choice Pasadena property valued at $75,000. Rental $1000 per month. Address W, box 93, TIMES OFFICE.

WANTED—TO PURCHASE LAND WITHIN 50 miles of Los Angeles, not over $4500, will give a lot, Wilshire district, worth $1500 as first payment. Give location and description. Must be O.K. as my lot is good and will increase in value. Address W, box 318, TIMES OFFICE.

WANTED—FOR QUICK SALE, SOME bargains in city property, in 5 and 6-room modern bungalows. I have buyers waiting. Call or see MR. SEE, with ED. P. REED, 206-210 Consolidated Realty Bldg. Main 6821; A4731.

WANTED—TO PURCHASE.
Wanted—Good city, suburban and beach properties in exchange for ranches and cash.
See Mr. Cain.
THE LAWRENCE B. BURCK CO.,
142 S. Spring st.
Main 6661. 10636.

WANTED—
WILSHIRE LOTS.
We have clients for lots west of Vermont and north of Seventh st. Owners wishing to sell their property phone or call.
ELISHA ELDRED & CO.,
521-522 Central Bldg. F5023; Main 6759.

WANTED—REAL ESTATE. GOOD CORNER lot, unrestricted. Client waiting. L. N. CLEVELAND CO., 226 Title Ins. Bldg. A2450.

WANTED—GOOD PROPERTY TO EXCHANGE, city or country. Will pay cash difference. L. W. TURNER, 210 Story Bldg.

WANTED— To Purchase, Miscellaneous.

WANTED—LADIES' AND MEN'S CLOTHING, evening wear, full dress, Tuxedos, trunks. Deal with a reliable house which pays highest prices. 513 W. 7TH ST. Main 2097; F5036.

WANTED—DIAMONDS, OLD GOLD, SILVERWARE, antique jewelry, broken jewelry, curios; pay highest cash price; no red tape. S. S. SCHEPPS CO., 741 S. Broadway.

WANTED—TOP PRICES PAID FOR LADIES' AND MEN'S GOOD USED CLOTHING. EVENING DRESSES BOUGHT. 506 S. SPRING. MAIN 4626; F2805.

WANTED—FOR CASH, A GOOD WATER well boring outfit in good condition. Apply W. A. COLLINS, 923 S. Main street, city.

WANTED—COOK STOVE WITH GRATE for wood or coal; state price and particulars. C. H. SKINNER, 209 N. Broadway.

WANTED—DIAMONDS, JEWELRY, ETC. Pay highest cash prices. REID, 402 Grant Bldg. Phone 11839.

WANTED—MEN'S CAST-OFF CLOTHING. Highest prices paid. Phones MAIN 8745; A5781.

WANTED—GENTS' SECOND HAND CLOTHING, SHOES AND TOOLS. BEST PRICES PAID. F4971. 306 EAST FIRST.

WANTED—FURNITURE AND HOUSEHOLD goods. L. A. AUCTION & COMMISSION CO., 421-3 N. Main st. Broadway 3087; F2719.

WANTED—DIAMONDS, OLD GOLD, ANTIQUES bought for cash. H. B. CROUCH CO., 217 W. Sixth st.

WANTED—REVOLVERS, RIFLES AND shotguns of all kinds. COLLATERAL LOAN CO., 402 S. Main.

WANTED—CASH PAID FOR FEATHER-beds. 758 SAN PEDRO ST. Main 1186.

WANTED—RAILROAD TICKET TO EASTERN point for male. Address X, box 22, TIMES OFFICE.

WANTED—SIX-FOOT PORTABLE HOTEL range, in good condition. Must be reasonable. Call MAIN 2930, Pasadena.

WANTED—CASH PAID FOR FEATHER beds. 3437 S. MAIN. Phone South 6264; 24352.

WANTED—HIGHEST PRICE PAID FOR 2nd-hand clothing, etc. 716 E. 5TH. M.3733.

WANTED— Miscellaneous.

WANTED—YOU TO KNOW THAT NINETY-three recipes for jams, marmalades and pickles are in The Times New Cook Book. Now on sale. Price 25c, postage 5c extra.

WANTED—YOU TO KNOW THAT TWO thousand recipes contributed by some of the best cooks in California are contained in The Times New Cook Book. Now on sale. Price 25c, postage 5c extra.

WANTED—FOR CASH, OLD FASHIONED jewelry, silverware, laces, any kind of old gold and silver; also postal stamp collections. 414 W. 6TH, near Grand ave., open Sundays.

WANTED—MEAT MARKET FIXTURES AT once. WEST 5068.

WANTED— Furniture.

WANTED—WE PAY THE VERY HIGHEST cash price for all kinds of furniture, household goods, merchandise, etc.; any quantity; we also sell on commission and advance cash on consignments. A trial will convince you, and we are always at your service; we have the largest, best equipped and oldest auction house in the State. REED & HAMMOND, auctioneers, 747-749 S. Spring st. Tel. Broadway 2860; Home F3648.

WANTED—WE PAY MORE CASH FOR furniture, household goods, merchandise, etc., than any firm in the city, any quantity. Also sell on commission. Cash advanced on consignments. Largest and oldest established auction house in California. RHOADES & RHOADES, Auctioneers, 530-532 S. Main st. Phones F1258, Main 1259.

WANTED—IF YOU WANT TO DISPOSE OF ANYTHING at the BEST PRICE obtainable, communicate with us. We hold sales anywhere—and positively "get action." We have the experience and know how—and will give you a square deal. Ring up BRENT'S AUCTION AND COMMISSION, 718 S. Main st. Telephone Main 2826; Home F4645.

WANTED—WE BUY FURNITURE, HOUSE and office furniture, merchandise, carpets, stoves, ice boxes, odd pieces or complete outfits. Prompt attention to Los Angeles or suburban calls. Also buy electric fans, guns, sporting goods, light machinery, etc. We want good FURNITURE and have the SPOTLESS CASH. L. C. SKEELS, 911 S. Main. F3018. Main 3042.

WANTED—TO PURCHASE. THE FURNITURE of a private residence for cash, in high-grade. Let me know at once. Mahogany, oak or bird's-eye maple, in Los Angeles or Pasadena, Glendale, Alhambra, Sierra Vista or Oneonta. No dealers need apply. From owners direct. Address XX, box 339, TIMES OFFICE.

WANTED—FIFTY ROOMS OF FURNITURE for spot cash, must have same this week; will buy by the piece or full house; will pay any reasonable price. Call us first. SUGARMAN'S, 114-116 Court st. Phones—Main 5114, F4810.

WANTED—WE PAY CASH ON THE SPOT for all kinds of furniture. Phone 65497; Broadway 4798. CALIFORNIA AUCTION CO., 422-24 S. Main st.

WANTED—WE PAY FULL VALUE FOR good second-hand furniture. THE HOME FURNITURE CO., 257 S. Spring. Main 2855.

WANTED—FEW GOOD PIECES SECOND-hand furniture. LEVY'S, 105-7 E. Eighth. Broadway 1791.

WANTED—FURNITURE IN ANY AMOUNT for spot cash. Will answer all calls immediately; prepared to pay cash and take possession. BROADWAY 1867 and F3713.

WANTED—WE WILL PAY YOU HIGHEST cash price for your furniture. MAIN 1129.

TO LET— Furnished Rooms.

TO LET—REX HOTEL, 326 S. BROADWAY, rooms, $2 to $4 per week, with baths, heat and hot water; central.

TO LET—602 S. MAIN, HOTEL RANFTON. SUNNY OUTSIDE ROOMS, DAY, WEEK OR MONTH, $3 WEEK UP. BDWAY. 3631.

TO LET—SUNNY SUITE OF 2 ROOMS AND kitchen. Also single rooms. 1242 S. HOPE ST.

TO LET—FURNISHED ROOMS, 2013½ W. SEVENTH, near Westlake.

TO LET— Furnished Rooms.

TO LET—ROOMS.
NEW HOTEL IN LOS ANGELES.
HOTEL SHERMAN—Main entrance, 314 W. Fourth st., near Broadway.
ATTRACTIONS—An exceptionally light, new and modern house of 150 rooms, unsurpassed in furnishings, beddings, cleanliness and service. Steam heat, hot water and free telephone in all rooms.
POPULAR PRICES—$5, $6 and $7 a week, $1 day. Parlor suites and bath suites at attractive rates.
A Select Permanent and Traveling Patronage.

TO LET—WILLIAMS HOTEL AND APARTMENT HOUSE INFORMATION BUREAU. Furnished houses a specialty. Let us locate you. We save you time and money. 218 HENNE BLDG., corner 3rd and Spring sts. Phones Main 3705; Home A3361. Entrance on Third st.

TO LET—HOTEL CRITTENDEN, 322 S. Flower. Everything new, hot and cold water, steam heat, wall beds, vacuum cleaner. Special rates by the month.

TO LET—LARGE SUNNY FRONT ROOMS in private house; rent reasonable. Good board across street. 7th street car to Rampart. 2770 W. 8TH ST.

TO LET—HADDON HALL HOTEL, 230½ S. SPRING. Extra large rooms, 50c, 75c, $1 per day; $3 to $4 per week. Stationery and baths free.

TO LET—NICELY FURNISHED ROOMS in private home, suitable for office man or small club. Phone A5986. 1135 SUNSET BLVD.

TO LET—3 SUNNY FURNISHED HOUSEKEEPING rooms, no other roomers. PHONE 52971.

TO LET—RAYMOND INN, 301 N. FIGUEROA, furnished rooms; furnace heat; hot and cold water; wall beds; $2.50 per week and up.

TO LET—TWO FURNISHED ROOMS FOR light housekeeping, in rear; gas range, sink, free bath, $9 per month. 319 N. BROADWAY.

TO LET—BIG FRONT ROOM SUITABLE for 1 or 2 gentlemen, everything furnished complete, hot and cold water, bath, electric light and heat, $10 per month. 904 WEST 30TH PLACE.

TO LET—WESTLAKE, BEAUTIFUL, JUST opened, 434 LAKE ST. Apartments, rooms, board if desired; private baths, steam heat; near park; get choice. Home Phone 56256.

TO LET—SUNNY FURNISHED ROOM IN fine neighborhood, lodging or housekeeping, one block from San Pedro or Maple car, $2 per week. 608 E. ADAMS ST.

TO LET—2-ROOM SUITE OF CLEAN DESIRABLE furnished housekeeping rooms, gas and electric lights included. Moneta or Maple ave. car line. 170 E. 35TH ST.

TO LET—2 SUNNY FRONT ROOMS FOR housekeeping, gas, electricity, bath, close to school, furnished, $10; unfurnished, $7. 2530 N. GRIFFIN AVE. East 3530.

TO LET—ST. REGIS, 237 S. FLOWER st., rooms with running water and phones, $2.50 to $4.50 per week. Walking distance.

TO LET—EL MORO, 109 S. HILL, MODERN sunny rooms, hot and cold water, steam heat; private and public baths. Rates reasonable. PHONE A2468.

TO LET—WELL FURNISHED ROOM IN private home, walking distance, gentlemen preferred; references. Phone 53099. 1314 INGRAHAM ST.

TO LET—WELL-FURNISHED ROOM; PRIVATE house, large, sunny; most desirable location; near 5 car lines; all modern conveniences. 1116 W. 21ST ST. 21346.

TO LET—FURNISHED ROOMS, $2.50, $3; walking distance, close in; private, homelike place. 620 W. 16TH ST.

TO LET—DELIGHTFUL SUNNY ROOM, private home, one block Westlake Park. Reasonable. 630 WESTLAKE AVE.

TO LET—ROOMS IN NEW BRICK, SINGLE room apartment house. 221 UNION LEAGUE BLDG.

TO LET—THE NARAMORE, NICELY FURNISHED sunny rooms, furnace heated, bath, phone, reasonable rates. 2716 S. GRAND.

TO LET—PLEASANT, NICELY FURNISHED sunny front rooms, $9 and $7 per month; small rooms, $5 per month. 1319 W. TEMPLE.

TO LET—ELEGANT, NEWLY FURNISHED room, walking distance, 1128½ ORANGE ST. Broadway 162.

TO LET—ONE 2-ROOM APARTMENT, ONE 2-room suite, running water, large yard. 428 EAST 29TH.

TO LET—FURNISHED, SUNNY, HOUSEKEEPING rooms; also single rooms. 535 SAN JULIAN.

TO LET—NICELY FURNISHED ROOM for one or two; sleeping porch. 1332 S. HOPE ST. 24523.

TO LET— Unfurnished Rooms.

TO LET—2, 3 OR 4 UNFURNISHED ROOMS, close in; adults. PHONE 53085.

TO LET— Flats.

TO LET—STRICTLY UP TO DATE FURNISHED upper bungalow flat; consisting of 7 rooms, 4 bedrooms, bath, 2 toilets, shower bath; screen porch, all in white enamel; living and dining-rooms have beamed ceilings; hardwood floors, paneled walls, built-in bookcases, and artistic fixtures; large front porch, lawn and flowers; furnished in mahogany and leather, PHONE 23834 mornings.

TO LET—
New apartment flats, three rooms and bath each; hardwood floors throughout; disappearing beds. Now ready for occupancy. Located near Pico, on Berendo, No. 1220. Rent $20 and $22 per month. Close-in, just off the best street and car service in the city.
ARCHITECTURAL CONSTRUCTION CO.,
727 W. P. Story Bldg.
Main 4907. Sixth and Broadway. F3027.

TO LET—ONE 4-ROOM FLAT, 4201½ S. GRAND AVE., $26. ONE 3-ROOM FLAT, 4244 S. GRAND AVE., $15. ONE 3-ROOM FLAT, 4266 S. GRAND AVE., $20. ONE 5-ROOM COTTAGE, REAR 955 E. 11TH, $12, WATER PAID. F. H. REDPATH CO., OWNERS, 4309 MONETA AVE. SOUTH 297. HOME 78339.

TO LET—ARTISTIC SUNNY UPPER 4-room bungalow, flat, in handsome new terraced building; oak floors, built-in features, etc.; sightly location in fashionable Westlake district; adults. Apply 950 PARK VIEW ST., corner 10th. W. Ninth st. car.

TO LET—FOR SALE, LEASE ON FURNITURE, small apartment-house; excellent location, on west side; close in; splendid opportunity to secure good business from owner; no agents. Phone 9630, or address W, box 367, TIMES OFFICE.

TO LET—BRAND NEW 4-ROOM FLAT, rooms are all large, with three extra large closets; storeroom in basement; if you are looking for something first-class this will suit you; Grand ave. car to 39th st. 3910 S. HILL ST.

TO LET—NEW 5-ROOM WESTLAKE PARK flat, hardwood floors, laundry tubs, built-in beds, bookcases, seats, buffets, elegantly finished; inexpensive; odorless heating. Adults. PHONE 51566.

TO LET—UNFURNISHED UPPER COTTAGE flat, 5 rooms, hardwood floors and all modern conveniences, on high grounds; adults only. 1128 DEWEY AVE. Pico Heights car.

TO LET—5-ROOM UPPER FLAT, FLOWER street, near Adams, $27.50; large barn. Key at 2433 S. FLOWER. A1865. Bdway. 4175.

TO LET—NEW SUNNY LOWER 5-ROOM flat, oak floors, beautiful fixtures, best of neighborhood and surroundings. 1637 VAN NESS AVE. Phone 72136.

TO LET—AT 1815 W. FOURTH, SWELL new flat, 3 sleeping rooms, oak floors, furnace; every convenience; $27.50. PHONE 74014.

TO LET—UNFURNISHED, 5-ROOM FLAT, modern, fine location, 137 W. 39TH ST. Phone 29485 mornings.

TO LET—VERY DESIRABLE UPPER flat, sunny, modern and in walking distance. 429 LUCAS AVE. Phone 51508.

TO LET—5-ROOM MODERN FLAT, 5 minutes' walk from town, $18. Inquire 634 SUNSET BLVD.

TO LET—UNFURNISHED FIVE-ROOM UPPER flat on high ground in new two-story brick building at beautiful Rosehill, El Molino car on Main st. to Rosehill, 5c fare; $13.

TO LET—NICE PLEASANT SUNNY 6-ROOM upper flat; adults. 1452 BOND. Close-in; $30.

TO LET— Furnished Flats.

TO LET—NICELY FURNISHED SIX-ROOM FLAT, ON FIGUEROA STREET, NEAR THIRD; EAST FRONT; RENT $35; WATER PAID. INQUIRE
BRYAN & BRADFORD,
302-12 TRUST AND SAVINGS BLDG.,
SIXTH AND SPRINGS.
PHONE 60651, M. 1751.

TO LET—STANLEY APTS., 1502 GRIFFITH ave.; 2 and 3-room furnished housekeeping apts., $11 to $16 monthly; hot water, electricity, 'phones included; children welcome. Griffith car on Main.

TO LET—NICELY FURNISHED 6-ROOM modern flat, all rooms light, bright and clean; walking distance; would sell furniture. Call 1 to 5. 1823A WEST 12TH.

TO LET—PART OF MY NEWLY FURNISHED flat for the winter, accommodations for two adults, all modern conveniences and healthful location. 1304 E. ADAMS ST.

TO LET—MODERN 7-ROOM FLAT, COMPLETELY furnished; piano; $40. 914 VALENCIA ST.

TO LET— Furnished Flats.

TO LET—5-ROOM MISSION FLAT, FURNISHED beautifully in mission and mahogany; fireplace, beamed ceilings, large porch, lawn, white enamel bedrooms and large bath. Must take lease. This is a private home; owner going away for a time; everything new and up-to-date. Call 22767. 725A WEST 17TH ST.

TO LET—NEAR WESTLAKE PARK, ON Bonnie Brae; handsomely furnished south upper flat; 6 rooms and den; Steinway piano; absolutely modern; choice neighborhood. To adults. PHONE F3847.

TO LET—BEAUTIFULLY FURNISHED modern 5-room flat, set tubs, good bathroom, clothes closets in every room, walking distance; agent at 1310 MAPLE AVE. Broadway 628.

TO LET—SUNNY LOWER 3-ROOM FLAT, nicely furnished, 2 disappearing beds, up-to-date, fine location. Pico Heights. 1224 DEWEY AVE. Phone West 2309.

TO LET—FURNISHED, STRICTLY MODERN 4-room flat. 4249 S. GRAND AVE. Moneta ave. car.

TO LET—5-ROOM NICELY FURNISHED flat, new, clean; $25. 4607 S. PARK AVE.

TO LET— Apartments, Furnished.

TO LET—THE BANKS APARTMENTS, situated in the pretty residence district, 235 West Adams st., directly opposite Hotel Darby. Is now complete and ready for occupancy. Is arranged in 2 and 3-room apartments, with every modern idea and convenience; unique parlor and reception room in connection. It is considered the most elegantly furnished house in Los Angeles, and just 10 minutes' ride from 7th and Broadway. Take Grand ave. car. Phone 21250; SUNSET SOUTH 6308.

TO LET—THE VILLARD APARTMENTS. Corner 28th and Olive. Be sure you are comfortably located, then enjoy the California winter to the fullest extent; plenty of steam heat, large sunny rooms, lobbies, porches, sun parlor, dressing rooms, private baths, private 'phones, and in fact everything just right and very reasonable. Just opened, beautifully furnished, located in exclusive West Adams district. Grand ave. car. SOUTH 6301, HOME 24195.

TO LET—SUNNY MODERN FURNISHED apartment, four rooms and bath, $35 per month; man and wife away during day, desire to board with tenant. 1677 WEST 21ST ST. Phone 25094.

TO LET—ST. REGIS, 237 S. FLOWER, TWO 2-room apartments, $25 month, including lights and linen. Also sunny front room, $3.50 a week. Phone in each room.

TO LET—
SAN CARLOS APARTMENTS,
743 SOUTH BURLINGTON.
Completely furnished, 2 and 3-room sunny apartments, private bath, steam heat, both 'phones. Westlake district.

TO LET—NEAR ST. JAMES PARK, COSY sunny housekeeping suite for one or two persons, private residence; select neighborhood; $25 per month. 2334 THOMPSON ST. University car.

TO LET—WESTLAKE APARTMENTS, 427 S. Alavarado street; comfortable 3-room apartments; heat, all conveniences; good situation; Sixth and Seventh street cars. Price moderate. Phone 53068, WILSHIRE 1436.

TO LET—PRINCESS APARTMENTS, 722 South Bonnie Brae. New, modern, elegantly furnished apartments, sunny, choice, cosy, private baths, private 'phones, electric lights, steam heat. Phones, WILSHIRE 1340; HOME 53757.

TO LET—
THE FRANK APARTMENTS.
2522 W. Ninth st., corner Hoover.
Best 2-room apartments in the city; private baths, direct phones, steam; everything modern.

TO LET—
THE CRAIG,
408 S. FREMONT AVE.
Two and three-room furnished suites.
New house, all modern.
Steam heat, walking distance.

TO LET—ST. PAUL APARTMENTS, 814 S. Union. WESTLAKE DISTRICT. First-class, modern apartments, refurnished and under new management; private 'phone and bath; steam heat; rates reasonable. Both 'phones.

TO LET—STRANGERS CALL. WHY spend time, we have them from $12 to $75. Houses, Bungalows, Apartments, Rooms.
ROOM RENTING AGENCY,
618-620 American Bank Bldg.
Second and Spring sts.

TO LET—$27.50; $30 MONTHLY; 3-ROOM richly furnished apartment, with private bath. Highest class. Roof garden, sun parlor. MARENGO APARTMENTS, 944 Francisco st. W. 9th st. car.

TO LET—THE BRESLIN, 1119 TRENTON st., apartments single and en suite; wall beds, private bath, etc., hot water heating system, walking distance or 11th street car. 52448.

TO LET—$14, $16, $18, $20, $22 AND $25 monthly; elegantly furnished housekeeping apartments; spotlessly clean, especially ventilated, large grounds, large, airy rooms; always sunny. See MR. SAYLES, 1017 West First st., near Fremont ave.

TO LET—EXIE APARTMENTS, JUST opened, beautifully furnished, homelike; cosy apartments; 2 and 3-room suites; private phone; private bath; modern. 1211 W. EIGHTH ST. 52474. Main 8423.

TO LET—FURNISHED SUNNY COTTAGE apartments; 2 large rooms, private entrance, porches, wall beds, all conveniences. 1335 W. 12TH ST. Telephone 54181.

TO LET—MODERN 3-ROOM APARTMENT, completely furnished. Also use of phone. 236 W. 47TH ST. Take Moneta ave. car.

TO LET—THE WAYLAND—BEAUTIFULLY furnished, 2 and 3-room apartments, for light housekeeping, private baths, Japanese service. 530 S HOPE, just off Sixth st.

TO LET—FURNISHED FOR HOUSEKEEPING, 3 rooms, with water, $12 per month. PHONE A2344.

TO LET—COLONIAL, 411 N. GRAND AVE. A nice well-furnished apt. of two rooms, kitchen and bath. Just vacated, $22.50.

TO LET—ANNABEL APARTMENTS, 515 E. 15th st., new buildings, private baths; furnace heat. Hot water. Maple ave. car.

TO LET—ALEXANDRIA APARTMENTS. New, modern, steam heat, private phones. Refined, homelike. University car to door. HOME 22729. 1953 ESTRELLA AVE.

TO LET—BONNIE BRAE, 2 AND 3-ROOM apartments, Westlake district. Take any Seventh st. car. 681 BONNIE BRAE.

TO LET—THE NOYES APARTMENTS, corner West Adams and Romeo sts. New building, beautifully furnished; steam heat, private phone in each apartment.

TO LET—LA PRINCESSA, 2 AND 3-ROOM suites; new elegant; ½ block Westlake Park. 717 LAKE ST. 51282; Wilshire 1466.

TO LET—PLEASANT, UP-TO-DATE new apartment, 1-room, buffet. 2635 W. PICO.

TO LET—THE ALBERTON, 1700 GRIFFITH ave., well furnished sunny 2-room apartment; terms reasonable.

TO LET—ARLINGTON-GRAND APARTMENTS, 2623 S. Grand. Beautiful location; 2 and 3-room apartments, private baths and phone, steam heat.

TO LET—THE ENGADINE NEW 3-ROOM apartments, nicely furnished; steam heat, separate phones, reasonable rent. 1861 W. 10TH ST. Wilshire 3100.

TO LET—BIXEL APARTMENTS, 616 BIXEL st., where you receive more for your money than any other place in Los Angeles. All conveniences.

TO LET—THE LAURIE, LARGE, SUNNY 2-room apartments, both phones, located on Pico Heights, in nice residence section. 1233 ELDEN AVE.

TO LET—THE OLIVER, 730 BEACON ST., Westlake district, tastefully furnished front apartment, two large rooms, kitchen and private bath; fine location.

TO LET—THE OWEN APARTMENTS, ORANGE and Valencia sts. Two and 3 rooms, beautifully furnished; ballroom, billiards and pool, elevator; modern conveniences; service unsurpassed. PHONE WILSHIRE 3069.

TO LET—$30 MONTHLY, 2-ROOM, RICHLY furnished, sunny apartment, private phone and bath, steam heat; overlooking private park. PARK APARTMENTS, 721 Golden ave., near W. Seventh.

TO LET—$14, $20 MONTHLY, ELEGANTLY furnished one-room apartments, with cabinet kitchen, music room, roof garden, high class in every particular. MARENGO APARTMENTS, 944 Francisco st., West Ninth st. car.

TO LET—$17 MONTHLY, 2-ROOM COMPLETELY furnished apartments, private bath, spotlessly clean, unique, cosy, walking distance. SEATTLE APARTMENTS, 812 West Fourth st.

TO LET—PORTLAND APARTMENTS. $12 monthly; hair mattresses, sunniest, most up-to-date, new. Extensive private grounds; aviary "LIVE RIGHT," one block from First and Figueroa sts. 321 DIAMOND ST.

TO LET—THE DORLEW APARTMENTS, 249 S. Figueroa st., just opened; absolutely modern; 2 and 3-room apartments; rents reasonable.

TO LET—PITTSBURGH APARTMENTS, $11 monthly, cosy 2-room suites, completely furnished, housekeeping; absolutely modern; spotlessly clean. 836 CROCKER ST.

TO LET—RICHLY FURNISHED SUNNY apartments, 10 minutes' walk from Broadway; $17 to $35 monthly. ROOSEVELT APARTMENTS, 334 S. Figueroa st.

TO LET—TWO ROOM APARTMENT COMPLETE. Sunny, Westlake, walking distance; adults. Very choice. 747 GARLAND AVE.

TO LET—THE GIBSON, 636 W. FOURTH st., choice 3 and 4-room apartments, all outside private phones, and bath, steam heat.

TO LET—ST. LILIA APARTMENTS, OPPOSITE High School, 560 N. HILL, 2 and 3-room suites, $12 month and up.

TO LET— Apartments, Furnished.

TO LET—1000 MODERN HOUSEKEEPING apartments, furnished complete. Sunniest in the city; especially ventilated; homelike, convenient arrangements, large grounds, flowers, birds. WE CAN LOCATE you where YOU WILL BE SUITED. $10 to $75 monthly.
$14—1028 W. 1st. st., for couples.....DENVER
$18—1117 W. 1st st., 2 double beds ..GOLETA
$12—1133 W. 1st st., fine view ....MICHIGAN
$17—1137 W. 1st, splendid rooms ...LUCERNE
$12—1149 W. 1st, beautiful view. ST. LOUIS
$14—204 N. Fremont, large grounds. GENEVA
$18—212 N. Fremont, 3 rooms ....HELVETIA
$14—218 N. Fremont, 2 double beds RAMONA
$16—227 N. Fremont, 2 double beds GAVIOTA
$12—911 Diamond, very neat ...... PORTLAND
$14—322 S. Figueroa, very close in......... TAFT
$16—334 S. Figueroa .... ROOSEVELT
$12—150 N. Beaudry, veranda ..... CHICAGO
$11—1039 Colton st., large rooms, FLORENCE
$12—1002 E. Ninth, very fine .... BOSTON
$11—1015 E. 9th, very desirable .. NEW YORK
$11—836 Crocker st., for couple, PITTSBURGH
$14—712 Ceres ave. .... ALHAMBRA
$22—1126 Mignonette st. .... OAKLAND
$20—944 Francisco, just opened ...MARENGO
$40—1132 W. Seventh st. .... PARK
$50—1130 W. Seventh, steam heat, GOLDEN
Owned and operated by T. WIESENDANGER, 443 W. Sixth st., A2943, Main 2943, Branch 2017 W. First st.

TO LET—
HEATHER APARTMENTS,
666 South Bonnie Brae.
Twentieth Century Apartment now open. Handsomely furnished, gas light, water, heat, phone, in every suite; in fact, everything to make life worth living; 3 single and 2 double suites vacant; must be seen to be appreciated. Take W. Seventh st. car to Bonnie Brae st.

TO LET—
CHAMOUNY APARTMENTS.
COR. W. 11TH AND GRAND VIEW STS.
A beautiful new building, thoroughly comfortable and homelike; every room an outside one; furnishings and appointments the best; private tennis court and garage; only 12 minutes from town, via West 11th st. car.
PHONES 55202 or WILSHIRE 1858.

TO LET—ALBEMARLE APARTMENTS, 2505 Scarff, between 23d and Adams, overlooking beautiful St. James Park. No noise or dust. Elegantly appointed suites, $30 to $75 per month. One single apartment, $22.50. Steam heated throughout. Sun parlor, roof garden and amusement hall. University car to Scarff, one-half block south. TEL. 22251.

TO LET—
ST. NICHOLAS APARTMENTS.
762 Hartford avenue, new and homey, easy walking distance, exclusive residence neighborhood, between 7th and 8th sts., car lines, excellent service, steam heat, and phones and unusually reasonable rates. PHONES 5553, and WILSHIRE 1640.

TO LET—THE HANDSOME NEW BRICK 4-room flats, at 1332 W. 20th st., with two Holmes disappearing beds in each flat; will be completed Feb. 1. For further information see owner, at building; take W. Washington st. car to Magnolia, go south one square, or W. Adams car; off at 20th, west two squares.

TO LET—
HERMAN APARTMENTS,
326 S. FLOWER ST.
Just completed, 2 and 3-room suites, outside kitchens, steam heat, hot water and private phones each apartment; walking distance.

TO LET—$12, $16, $18 MONTHLY, LARGE airy, 2 and 3-room furnished apartments, spotlessly clean; immense grounds; paved street; GENEVA, HELVETIA, RAMONA APARTMENTS, 204, 212 and 218 N. Fremont ave., "First and Sixth st. loop car."

TO LET—BEAUTIFULLY FURNISHED apartments, 2 rooms, kitchen and private bath, by day or week, everything furnished; with hotel service; call and get rates; downtown, no car fare. NEW HOTEL BROADWAY, 207 N. Broadway.

TO LET—
PONCE-DE-LEON APARTMENTS.
New house, strictly high-class; all outside rooms, steam heat; exclusive Westlake district. Phone 54676, Wilshire 514. 2126 SOUTH ALVARADO.

TO LET—GOLDEN APARTMENTS, 1130 W. Seventh st. Finest of all apartment hotels; very popular for its special amusement features; billiards, music room, gymnasium, roof garden, sun parlor, automatic elevator, richly furnished; everything new.

TO LET—RICHARDS APARTMENTS—
1027 VALENCIA ST.
Nicest of everything for the nicest people. Single and double apartments; large kitchens; running hot water; private baths; steam heat. 'Phone 54009.

TO LET—
EDGERLY APARTMENTS,
1029 S. Hope.
A good place to live.
Rates reasonable.
F3614. Main 1183.

TO LET—CLINEHURST, 819 BEACON ST., NEW TWO AND THREE-ROOMS, WESTLAKE DISTRICT, STEAM HEAT, PRIVATE TELEPHONE. TAKE EIGHTH OR NINTH ST. CARS.

TO LET—DORCHESTER APARTMENTS, 675 Coronado st., four rooms, attractively arranged; well furnished and sunny, also smaller one in beautiful Westlake district; near Westlake Park. Fifteen minutes on Westlake car.

TO LET—RAINBOW APTS., 217 NORTH Figueroa. New building, newly furnished. Outside, sunny 2 and 3-room apartments, $16.50 up. Large sun parlor. A6834, BDWY. 5039.

TO LET—NICELY FURNISHED SUNNY upstairs apartment, two large living rooms and large kitchen. In exclusive West Adams district. Rent $35. Take West Adams car to La Salle st. 2002 WEST ADAMS.

TO LET—THE HALE APARTMENTS,
1414 WEST 10TH ST.
Neatly furnished two and three-roomed apartments, steam heat and private bath. 52350; WILSHIRE 104.

TO LET—WHITNEY APARTMENTS, NEW fine sunny 2 and 3-room apartments, steam heat, modern throughout. Mission furniture, reasonable 2108 MAPLE AVE. Home Phone 23374.

TO LET—CHARMING FURNISHED apartment, new, sunny, 2 rooms, sleeping porch, dressing-room, bath and kitchen; furnace heat; something different. 1342 S. UNION AVE.

TO LET—FINE THREE-ROOM UNFURNISHED apartment, private bath, all modern conveniences; only $17.50 per month; water paid. Call up SOUTH 616.

TO LET—GARBER APARTMENTS, 1131 E. Washington; new building, newly furnished; 2 and 3-room suites, private baths. Both phones; two car lines. 22542.

TO LET—THE HARTFORD TERRACE Apartments, 1435 W. Fourth st., walking distance. Take Crown Hill car to Lucas ave., or 6th st. Loop to Hartford ave.

TO LT—2, 3 OR 4-ROOM APARTMENTS; furnace heat; gas, lights, and linen, etc.; $18, $25 and $45. Everything furnished. 920 W. NINTH ST.

TO LET—OR LEASE, 5 ACRES ON YELLOW car line, house, barn, chicken corral; incubators; good water. Telephone HOME 10443.

TO LET— Rooms and Board.

TO LET—SUNNY FRONT ROOM WITH breakfast and evening dinner; lovely home; parlor, piano; close walking distance; $45 per month for two persons. 927 ORANGE.

TO LET—ROOMS AND BOARD IN BEAUTIFUL southwest; rooms sunny and homelike; home cooking; references. 1300 SOUTH FLOWER ST. 23715.

TO LET—TWO REFINED AND RESPONSIBLE people may have a large, handsomely furnished room with breakfast and evening dinner in beautiful home with all known luxuries, piano, furnace, garage, etc. Eight minutes' ride from town; second house from 11th street car. 1041 BEACON ST. 52627.

TO LET—ATTRACTIVE ROOM AND BOARD for gentlemen; private family; home comforts; wilshire district; convenient to Bimini Baths. Phone WILSHIRE 926.

TO LET—WILSHIRE HOTEL, ONE EAST front suite 2 rooms and bath, one large south room with private bath; one single room, steam heat, running water, fine table. MRS. M. B. WING. 671 Coronado. Both Phones.

TO LET—NICELY FURNISHED ROOM, FURNACE heat, excellent table board. 1429 S. FLOWER.

TO LET—NICELY FURNISHED ROOM, ALL conveniences, running water, furnace heat, walking distance in fine Westlake home, room and breakfast, $15 per month. Call WILSHIRE 280.

TO LET—ROOM WITH BREAKFAST and dinner for two wishing comforts of pleasant home; two car lines. 1324 WEST 22ND. Phone West 2254.

TO LET—A DELIGHTFUL LARGE ROOM for two; southern exposure; ½ block from Westlake Park. Best table, breakfast and dinner; lady alone. 54536.

TO LET—FURNISHED, WITH BOARD, 2 nice large sunny rooms; one adjoining bath; reasonable rent to right party. For information call 53091.

TO LET—AT WESTLAKE, NEWLY FURNISHED rooms, with private bath, open grate, furnace heat, home cooking. 630 RAMPART ST., corner Seventh. Phone 55375.

TO LET—SUNNY FRONT ROOMS, PRIVATE baths, hot water, furnace, elegant home; location, table, sleeping porches. 962 S. BONNIE BRAE ST. 53906.

TO LET—NURSE OF MUCH EXPERIENCE, will care for patients in her own home; beautiful location, $15 week and up. Highest references. 23715.

TO LET—TWO NICELY FURNISHED rooms, sleeping porch, suitable for two or three, first class board, German cooking. 1381 S. HOPE, near Pico.

TO LET—ROOMS AND BOARD WITH Spanish family; good chance to practice Spanish. Apply 1429 S. HOPE.

TO LET— Rooms and Board.

TO LET—AT THORNYCROFT FARM. REST RESORT, 30 minutes from Los Angeles, 700 feet elevation; fine canvas bungalows, in orange groves; raise all our own turkeys, chickens, squabs, rabbits, vegetables, fruit, Jersey milk and cream, tub and shower baths. Get off 9th st. station, Glendale. No tuberculosis. Phone Sunset GLENDALE [illegible], HOME 923. City offices, [illegible] West [illegible] st. Main 6707, F3739.

TO LET—MOUNTMORRES, [illegible] In the Santa Monica hills, overlooking the ocean; elevation 700 feet; no frost, [illegible] fogs; furnace heat, hot running water in all rooms; sleeping porches, tennis court, [illegible] barn, own dairy, etc. Near electric line to Los Angeles and beaches; cars met by appointment. No tubercular cases. [illegible] Phone Santa Monica Main [illegible]. CAPTAIN MORRES, Westgate, Cal.

TO LET—TO REFINED, WELL-BRED PEOPLE, high-class rooms and board in delightful furnished home; excellent cooking; exclusive neighborhood; beautiful grounds; private baths, sleeping porches, garage; [illegible] service; reasonable rates. 1944 S. FIGUEROA.

TO LET—VERY PLEASANT ROOM [illegible] fined family. Good table board. [illegible] place for one or two gentlemen to enjoy home comforts with congenial people. One block from Westlake Park. Best of [illegible]. Phone 52812. 434 LAKE ST.

TO LET—NICE ROOM SUITABLE FOR one or two young men, with board. [illegible] 1121 INGRAHAM. 52677.

TO LET—1840 W. 11TH ST. Westlake District; large sunny room, furnace heat. Excellent table.

TO LET—LIGHT SUNNY ROOM [illegible] board, home cooking to gentlemen. [illegible] 9TH ST. Phone Main 6794.

TO LET—DOUBLE AND SINGLE [illegible] $30 and $40 month; walking distance. [illegible] 53076. 1253 INGRAHAM.

TO LET— Rooms and Board for Children.

TO LET—WANTED SMALL CHILDREN to board, at 124 WEST 49TH PLACE. [illegible] 2884.

TO LET—CHILDREN BOARDED, [illegible] month to 4 years. PHONE 2867.

TO LET—WANT CHILDREN TO [illegible] good care, $2.50 week. SOUTH [illegible].

TO LET—CHILDREN BOARDED, [illegible] er's care. Infants a specialty. [illegible] 19TH ST.

TO LET— Houses.

FOR SALE—
Four New, Up-to-Date Bungalows,
NOS. 2058,
2062,
2064,
2068
West 31st st., between Western and St. Andrews Place. Price reasonable, terms easy.
ADLOFF REALTY CO., Owners,
2306 Western Ave.

TO LET—$[illegible] TO $[illegible], TO LEASE [illegible] 2 years. New, modern, [illegible] just completed; everything [illegible] date; 3 blocks northeast of [illegible] 10 minutes from First and [illegible] cars exception South Pasadena [illegible] sell for $2500 to $3000; [illegible] to $25 month. Apply on premises [illegible] Irving st. BARLOW & [illegible] S. Broadway, Room 124. Phone [illegible] A5091.

TO LET—6-ROOM HOUSE, [illegible] room, all furnace, gas and electric [illegible] every room; everything in perfect order [illegible] leave gas in living-room, [illegible] in other rooms; also [illegible] bathroom. Call and see. [illegible] family. Rent $50 per month. [illegible] ST. Home 'phone [illegible].

TO LET—HIGH-CLASS 2-STORY [illegible] residence, garage, new, [illegible] blvd., ½ block west of Vermont [illegible] Union Park, a gentleman's home, [illegible] with purchasing right for two [illegible] to be applied; $[illegible] per month. [illegible] and I will show you the house. [illegible] 29087. Owner.

TO LET—$25 MONTHLY, [illegible] bungalows, something new in [illegible] craft; built-in buffets, wall beds, [illegible] electric fixtures, hardwood floors [illegible] distance, just the thing for [illegible] walk to work or business. [illegible] 403 W. Sixth st., Mr. Sayles [illegible].

TO LET—423 EUCLID AVE., CORNER [illegible] 9 rooms, very attractive home, [illegible] two families or for letting rooms [illegible] first-class condition; want to [illegible] liable, steady tenant; [illegible] on Broadway, [illegible] location; come out today. [illegible]

TO LET—$35 MONTHLY, THE [illegible] tistic up-to-date bungalow [illegible] of city; on Westlake car [illegible] oak flooring, all built-in [illegible] enamel kitchen and bath, [illegible] fixtures; large airy rooms. [illegible] W. Sixth st.

TO LET—BEAUTIFUL STRICTLY [illegible] ern close-to bungalow of six rooms [illegible] furnace, open fireplace, etc., and [illegible] house in rear; furniture of entire house [illegible] sale; will rent to adults only [illegible] month; to party who will buy furniture [illegible] ply at 518 LAUGHLIN BLDG.

TO LET—NEW MODERN 6-ROOM BUNGALOW, 1044 W. 59th st. [illegible] trance. Phone MRS. GIBBS [illegible] 1015½ S. Olive. Will take [illegible] 4 p.m. After this Minnewaska [illegible].

TO LET—UNFURNISHED [illegible] room bungalow, new; two [illegible] porches; choice residence [illegible] High. Will rent with purchase [illegible] Phone WEST 6149.

TO LET—MODERN 7-ROOM [illegible] and barn, $25; 5 rooms, $[illegible] N. Boyle. CHAS. STROCK [illegible]

TO LET—NEW 1½-STORY, 7-ROOM [illegible] low, Wilshire district, close in. [illegible] PHONE 53306.

TO LET—8-ROOM RESIDENCE [illegible] rage, 2 bath rooms, [illegible] Paul Place, Hollywood, [illegible] PAUL, Phone 53256.

TO LET—MODERN 10-ROOM [illegible] age, large lot; Ramona Park [illegible] NATHAN LANDSBERG, [illegible] 14676, Broadway 1537.

TO LET—HOUSES AND FLATS [illegible] nished or furnished, in every section of city and suburbs. Call for our list. BROADWAY REALTY CO. O. T. Johnson Bldg. Suite 519.

TO LET—FLOWER ST. VILLA, [illegible] room bungalows and bath; [illegible] adults only. 216 N. FLOWER ST. [illegible]

TO LET—YEAR LEASE, [illegible] Beautiful new Swiss bungalow, [illegible] rooms, sleeping porch; very [illegible] man style; adults; references [illegible]

TO LET—TEN-ROOM MODERN [illegible] large lot, garage; Arapahoe st., [illegible] Pico and 18th sts. Phone [illegible] FRANK DAVIS, owner.

TO LET—$37.50; EIGHT-ROOM [illegible] to responsible parties [illegible] Phone 31447 (OWNER).

TO LET—7-ROOM HOUSE, [illegible] some, convenient; $40; [illegible] cut; adults; references. [illegible] VIEW AVE. Block north of [illegible]

TO LET—BRAND NEW, FIVE-ROOM [illegible] den, polished floors, built-in [illegible] versity car line; no children; [illegible] rent $25. CARUTHERS, 410 [illegible] S. Spring st.

TO LET—6-ROOM BUNGALOW, [illegible] wood floors, gas, heated; [illegible] yard. Apply 744 E. AVE. [illegible]

TO LET—STRICTLY MODERN [illegible] house, 1148 Alvarado st.; [illegible] south; lease, $35. OWNER, [illegible]

TO LET—7-ROOM MODERN [illegible] lawn, flowers, $22 month; [illegible] E. 21st st. Phone A7344.

TO LET—9-ROOM OLD [illegible] modern improvements; [illegible] ground. 401 E. 25TH ST. [illegible]

TO LET—MODERN COTTAGE [illegible] 1214 W. 30TH ST. WEST [illegible]

TO LET—3-ROOM HOUSE [illegible] st., $5. Apply 402 STIMSON BLDG. Bdwy. 4175.

TO LET— Furnished Houses.

TO LET—FURNISHED OR UNFURNISHED [illegible] 6-room bungalow, every convenience [illegible] neighborhood. 2020 HOBART BLVD. [illegible]

TO LET—MODERN 7-ROOM [illegible] large sleeping rooms, [illegible] rent $65; not less than six months. [illegible] 77140.

TO LET—NEW 1½-STORY [illegible] low, Wilshire district; sleeping [illegible] PHONE 53306.

TO LET—COMPLETELY [illegible] house of 8 rooms; [illegible] FORD AVE.

TO LET—NICELY FURNISHED [illegible] bungalow, near [illegible] phone and water paid, [illegible] rage. $30 per month. [illegible]

TO LET—BEAUTIFULLY [illegible] house. Wilshire district [illegible] minutes from Broadway [illegible] PHONE 54098.

TO LET—6-ROOM [illegible] 1189 WEST 36TH PLACE [illegible]

TO LET—FURNISHED [illegible] high ground, close in, [illegible]

TO LET—NEW 6-ROOM [illegible] pletely furnished, [illegible]

TO LET—SUNNY [illegible] LAKE AVE. [illegible]

Classified Liners.

TO LET— Furnished Houses.

TO LET—FURNISHED COMPLETE. $[illegible] PER MONTH. [illegible] Westlake Park, beautiful 7-room [illegible]. If you are looking for something strictly up-to-date, and well furnished, [illegible] of everything for family use; come [illegible] this house and your troubles will be [illegible]. Three sleeping chambers. See MR. [illegible]

TO LET — FURNISHED BUNGALOWS [illegible] Barbara court. Three rooms and bath; [illegible] and disappearing beds; lawns cared for; [illegible] front; a dozen new cottages; [illegible] children; 18 minutes [illegible] Broadway. Dalton car, get off at Walton [illegible] a month and up. A. R. JAQUITH, [illegible] Santa Barbara ave. Phone 77104 [illegible] & CRANE CO., Story Bldg.

TO LET—[illegible] COMPLETELY FURNISHED [illegible] home, 2-story garage, gas, electricity, stationary tubs, Chickering piano [illegible] W. 20th st. FOWLER SHANK-[illegible]. Key at 715 W. 28th. Phones [illegible]

TO LET—ON WILSHIRE BLVD., NEAR [illegible] BEAUTIFUL 14-ROOM, PRIVATE [illegible] BEAUTIFUL GROUNDS, GARAGE AND 2 SERVANTS' [illegible] PHONE WILSHIRE [illegible] AND [illegible]

TO LET—MY NICE, COMFORTABLE, [illegible] bungalow; every modern convenience; completely furnished for housekeeping [illegible] Washington. Yellow Garvanza [illegible] 4543 MARMION WAY.

TO LET—[illegible] MONTHLY, 12-ROOM, RICHLY [illegible] residence, near West Adams district; hardwood floors, built-in effects, large [illegible] servants' quarters. Call at [illegible] or see MR. CLOSE, 408 W. [illegible]

TO LET—MODERN 8-ROOM HOME, EXCEPTIONALLY WELL FURNISHED, [illegible] SLEEPING PORCH; GARAGE, [illegible] YARD; ONE BLOCK FROM HOOVER AND ADAMS. CALL AFTER 11:00 A. [illegible] MONMOUTH AVE.

TO LET—22ND ST. NEAR NORMANDIE; [illegible] 11-room house, eighty-five dollars; [illegible] bathrooms, garage, gas furnace; [illegible] children no objection. Apply [illegible] E. A. WALCOTT, 123 S. Broadway.

TO LET—WESTLAKE ELEGANT HOME, [illegible] satisfying, 7 bed chambers, [illegible] balcony; call bells, dressing-[illegible] NOTHING LACKING FOR [illegible] CARONDELET, 51928.

TO LET—6-ROOM HOUSE, BEAUTIFULLY [illegible] on the Arroyo, large oak trees; [illegible] view, 3 bedrooms, den, living-room, dining-room, all modern, hardwood [illegible] sleeping porch. Call OWNER for further information, 29434.

TO LET—FURNISHED 5-ROOM AND BATH, [illegible] new, furnishings first-class. Few [illegible] to be rented at any price. Convenient to Maltstrope car line. Inquire at 303 [illegible] BLDG., or 329 North Vermont. W. [illegible] owner. Phone [illegible] or F2282.

TO LET—NICELY FURNISHED, MODERN [illegible] bungalow, east front, sunny rooms, [illegible] located, near foothills, plenty fruit [illegible]. Take Hollywood car to 2353 [illegible]

TO LET—[illegible] MODERN FURNISHED FIVE-[illegible] for rent; reasonable; adults [illegible] 1197 WEST 21ST ST. [illegible] or West Adams cars, alight Normandie.

TO LET—6 NICELY FURNISHED SIX-[illegible] house, 489 WEST ADAMS; [illegible] neighborhood.

TO LET—[illegible] INCLUDING PIANO. PHONE [illegible] private residence, not elegant, [illegible] clean and comfortable, [illegible] gas and bath; adults. Washington [illegible] W. First st., west of Hoover.

TO LET—COMPLETELY FURNISHED, FIVE [illegible] and bath, clean and modern, nice [illegible] 1329 WEST 28TH. Phone [illegible]

TO LET — NEAR MANUAL ARTS HIGH [illegible] furnished, modern six-room [illegible] bedrooms; reasonable rent to right [illegible] Take [illegible] ave. car to 2992 BUDLONG, [illegible] Barbara. Phone West [illegible]

TO LET—ELEGANTLY FURNISHED, SEV-[illegible] modern in every respect, [illegible] from Broadway; rent $65. [illegible] 2474 W. SIXTH ST. Phone [illegible]

TO LET — COMPLETELY FURNISHED, [illegible] residence, large, clean, desirable [illegible] for first-class tenant; lease [illegible] reasonable; every convenience, [illegible] car to 28th. See it. OWNER, 2824 S. Flower.

TO LET—[illegible] NICELY FURNISHED, 4-[illegible] gas range, electricity, bath, [illegible] garage, paved street to car, [illegible] Phone West [illegible]

TO LET—[illegible] BUNGALOW, COMPLETE-[illegible] furnished, [illegible] WEST 45TH ST. Call [illegible] good price for long [illegible]

TO LET—5-ROOM FURNISHED HOUSE, 1½-[illegible] West [illegible] st.; 4 bedrooms, [illegible] month. Call 4253 MONETA AVE.

TO LET—[illegible] ROOMS, INCLUDING KITCHEN [illegible] furnished complete, [illegible] two blocks from Fourth and [illegible] 332 S. OLIVE ST.

TO LET—[illegible] PER MONTH, A PRETTY [illegible] completely furnished, for [illegible] this is a nice place in a nice [illegible] 130 W. 46TH ST. Take Moneta [illegible] Phone SOUTH 8304.

TO LET—[illegible] FURNISHED COZY 4-ROOM BUNGALOW [illegible] 1 W. SANTA BARBARA AVE.

TO LET—BEAUTIFUL WHITE COLONIAL [illegible] 7 rooms, handsomely furnished, [illegible] elegant bath, gas [illegible] southwest. Phone 20082.

TO LET—COMPLETELY FURNISHED 11-[illegible] 2 baths, Ruud heater, furnace [illegible] elegant Westlake, new home, [illegible] 50906.

TO LET—HOLLYWOOD BUNGALOW, [illegible] 5 rooms, one block from [illegible] desirable neighborhood. [illegible] or address H., box 228, [illegible] BRANCH OFFICE.

TO LET—[illegible] ROOMS, FURNISHED, $17; [illegible] to nice couple, Colegrove car [illegible] MYRA.

TO LET—NEW 6-ROOM COTTAGE, BEAUTIFUL [illegible] of hills, flowers, large garden, [illegible] sink in kitchen, $14 per [illegible] 1301 S. FLOWER ST.

TO LET—TO ADULTS, FURNISHED 5-[illegible] cottage, southwest, with piano. [illegible] Call WEST 1048.

TO LET—FURNISHED 6-ROOM HOUSE, [illegible] MERRILL AVE. South 4969.

TO LET—COMPLETELY FURNISHED 6-[illegible] bungalow, 959 W. 45TH ST.

TO LET—WE HAVE A FEW RESIDENCES, [illegible] bungalows, furnished and unfurnished [illegible] S. Hill st., ask for MISS CLARK.

TO LET—ELEGANTLY FURNISHED 6-[illegible] 1162 IROLO ST. [illegible]

TO LET—FURNISHED, IN ALTADENA, AT-[illegible] 7-room bungalow; all conveniences [illegible] BOX 53, Altadena.

TO LET—[illegible] 5-ROOM COTTAGE, WELL [illegible] piano. 1895 WRIGHT ST.

TO LET—[illegible] BUNGALOW, NEWLY [illegible] Apply 609 W. 23RD ST.

TO LET OR LEASE— Stores, Offices, Business Sites.

TO LET — VERY DESIRABLE OFFICE IN [illegible] Use of reception room and [illegible] stenographer if desired. Apply [illegible] BLDG. Home A4550; Main 2373.

TO LET—NEW STORE AT 622 GRAND [illegible] Well lighted and good ventilation [illegible] reasonable rent.

TO LET—[illegible] BROADWAY, IN NEW [illegible] THE M'CARTHY COMPANY [illegible]

TO LET—GROUND FLOOR OFFICE, COM-[illegible] with mahogany furniture; [illegible] rent. C. B. STEDMAN [illegible] Broadway 5150; F2633.

TO LET—[illegible] DESIRABLE LOCATION [illegible] $20 per month.

TO LET — LEASE OF [illegible] feet, on Hill st., near [illegible] Address T, box 166, TIMES [illegible]

TO LET—DRUG STORE LOCA-[illegible] new building, fine car [illegible] part of city. Phone WEST [illegible]

TO LET—[illegible] STORES, SHELVING [illegible] C. M. [illegible]

TO LET—[illegible] A MONTH, STENOG-[illegible] 133 S. BROADWAY.

TO LET—[illegible] WITH OR WITH-[illegible] typewriter, etc. 702 [illegible]

TO LET—[illegible] BUMILLER [illegible]

TO LET—[illegible] WITH ICE BOX [illegible]

TO LET—[illegible] OFFICE SPACE. USE [illegible] real estate. 702 [illegible]

TO LET OR LEASE— Stores, Offices, Business Sites.

TO LET—LINDLEY BUILDING.
SIXTH ST. JUST AROUND THE CORNER FROM BROADWAY.

This building is being remodeled. Fine first and second floor stores with big plate-glass fronts.

For space apply to
PARK REALTY COMPANY,
626 CONSOLIDATED REALTY BLDG.,
SIXTH AND HILL STS.

TO LET—FOR SALE—
Valuable lease on Spring street, between 4th and 5th. Modern front to building. Basement, mezzanine, alley elevator. Suitable for drug store, shoes, etc. HARRY ANDREWS & CO., Union Trust Bldg.

TO LET—
Three storerooms, splendid location for
Meat markets
Hardware.
Dry goods, Notions, Etc.
Rents reasonable.
ADLOFF REALTY CO., owners,
2105 Western ave.
Phones West 1427, Home 7134.

TO LET—
Cheapest Broadway Lease.

Valuable store lease, right side Broadway.

May be secured if offered sufficient bonus.

Or will lease portion. Apply MR. WARNER, 730 S. Broadway. A5584.

TO LET—OFFICE, PRIVATE OUTSIDE room in lawyer's suite, suitable for lawyer or real estate. Furnished or unfurnished. Phone and stenographer service, cheap rent. L. R. HUBBARD, 502 Consolidated Realty Bldg.

TO LET—STORE ROOM IN NEW BUILDING on West Third st., good location for gent's furnishings.
JONATHAN S. DODGE.
Tel. A3564. 206 Story Bldg.

TO LET—3 STORES, $25, $25 AND $35. Grand opening for drug store, dry goods, notions, shoes, repair shop, cabinet, small manufacturing, meat market, etc., etc. Call 53736, owner.

TO LET—PART OF NICELY FURNISHED office; both phones, stenographer, everything complete; rent reasonable; agreeable party only. 1106 STORY BLDG.

TO LET—PRIVATE OFFICE, STENOGRAPHIC service, use of both telephones and reception room. Call at 407 SECURITY BLDG.

TO LET — PRIVATE OFFICE, BOTH phones, best location in city; low rental to right party. FRANK A. ROBERTS, 325 H. W. Hellman Bldg. A3971; Bdwy. 2824.

TO LET—STORE, 224 WINSTON ST., NEAR Los Angeles st.

TO LET — STOREROOMS ON GOOD BUSINESS street. 838 EAST 5TH ST.

TO LET— Storage.

TO LET—
COLGAN'S FIREPROOF STORAGE.

WE PACK, SHIP, HAUL AND STORE FURNITURE. BEST WAREHOUSE IN CITY FOR STORAGE.

OFFICE COLGAN FURNITURE CO.,
625 SOUTH MAIN STREET.
MAIN 2463. F2467.

TO LET—HOUSEHOLD GOODS PACKED, MOVED IN THE "BIG RED VANS," SHIPPED, STORED IN CLEAN WAREHOUSE; PRIVATE ROOMS. COAL AND WOOD. BOTH PHONES. SHATTUCK & NIMMO, 109 E. SIXTH ST.

TO LET—THE L. A. VAN, TRUCK & STORAGE Co.'s private rooms for storage and the largest vans for moving household goods, pianos, etc. Warehouses 514 LINDEN ST., near Ninth st. and Central ave. Phone F[illegible], Main 132. R. H. DUNSTON, Prop.

TO LET— Country and Suburban Homes.

TO LET — AT COVINA, LOCATED ON ORANGE grove, 1 mile west of Covina on new county boulevard, 1 block from electric car line, 40 minutes from Los Angeles. Good 6-room house, bath, city water, electric lights, barn or garage. Phone or call on Owner, BEN F. THORPE, [illegible] Covina.

TO LET— Beach Property.

TO LET — THE SELKIRK BY-THE-SEA, Arcadia Terrace, Santa Monica. Beautiful apartments, ideal for one or two people. Our people are cultured, refined and quiet, and you will find here the resting place you have been longing for. First-class but rates reasonable. SUNSET 7311.

TO LET— Farming Lands.

TO LET — 30 ACRES CHOICE BERRY OR vegetable land near Moneta, on Western ave. All level and ready for irrigation. RAMEY BROS., 327 Story Bldg.

TO LET—LEASE—20-ACRE RANCH, CLOSE to Santa Ana, 7-room house, large barn, wind mill, tank, chicken corral. BALLINGER & WELCH, 2223 S. Main. Phone 23332; South 2276.

TO LET — FORTY ACRES SOUTH OF LOS Angeles, three years, for berries, vegetables, alfalfa or dairy purposes. B. E. SMITH, 850 W. 20th Place. 23613.

TO LET—300 ACRES NEAR LANKERSHIM, good for potatoes or barley, with water. L. R. FRENCH, 404 Union Trust Bldg.

TO LET—FINE GARDEN LAND OR SUGAR beet, 30 acres. R.D. No. 2, Box 174, city. Phone BOYLE 6009.

TO LET— Miscellaneous.

TO LET—SWELL FURNISHED AND UNfurnished flats and bungalows, all parts of city. PORTER-KEEFE CO., F2033, Broadway 5150, 630 S. Spring.

FOR SALE— Houses.

FOR SALE—OWN YOUR OWN HOME. WE can sell you new bungalows just like rent. Come to us and we will show you. H. L. MILLER & CO., 324 W. 6th st.

FOR SALE—OWNER HAS SEVERAL 50x150 lots, high ground, restricted tract. Will build 5 or 6-room bungalow to suit your own ideas for $50 down and $25 per month. Address P, box 240, TIMES BRANCH OFFICE.

FOR SALE—2 BEAUTIFUL CORNER RESIDENCES; southwest, with every possible improvement, $500 cash. Owner, 6122 NORMANDIE. Phone West 4578.

FOR SALE—FURNITURE 10-ROOM RESIDENCE, long lease, private garage, very desirable; no agents. Call before 10 a.m. after 5 p.m. 806 S. BURLINGTON.

FOR SALE—$300 UNDER MARKET PRICE, 6-room house, on easy terms; close in, 10 minutes from First and Broadway. HOME 41418.

FOR SALE — ON EASY TERMS; 6-ROOM bungalow, just completed, built by day labor, close in on Union ave.; terms to suit. Phone 21454. OWNER, 2110 S. Figueroa.

FOR SALE—5-ROOM MODERN BUNGALOW, one block from Hollywood car, 5c fare, $500 cash, terms. Phone owner, 59404. Nice place.

FOR SALE—ON EASY TERMS, NEW 6-ROOM bungalow, just built by day labor, close in, on Union ave. PHONE 21454.

FOR SALE — 5-ROOM COTTAGE, ALSO corner lot joining, equity is $3000, but must sell, will take $1500; want offer. STEWART, 426-8 Mason Bldg.

FOR SALE—$1950 BUYS A FIVE-ROOM COTtage, high ground; desirable; $300 below value. BROADWAY 733. E. H. Wheeler, 522 Chamber of Commerce.

FOR SALE—TEN DAYS, FIVE-ROOM MODern cottage, location all right; $2150; look this up. E. H. WHEELER. Broadway 733. 522 Chamber of Commerce.

FOR SALE—$1500, 5-ROOM NEW PLASTERed bungalow, close-in, lot 50x150; it's a bargain. G. R. COMTE, 207 S. Broadway. Main 2535; 15046.

FOR SALE—NEW 7-ROOM HOUSE, WELL built, furnace and electric fixtures in, fruit in yard. Reasonable. 1702 BRIGHTON AVE.

FOR SALE—4-ROOM COTTAGE ON ALTA st., $500 down, balance like rent. C. F. HAMILTON, 604 Grant Bldg. Phone F1615.

FOR SALE—OR EXCHANGE—FINE 10-room modern house, corner Figueroa and 43rd sts. C. F. HAMILTON, 604 Grant Bldg. Phone F1615.

FOR SALE — ON EASY TERMS, 6-ROOM house, close in, only 10 minutes from First and Broadway. HOME PHONE 41418.

FOR SALE — EQUITY IN 6-ROOM HOUSE, price $3600; cash $400; close in, 10 minutes from Broadway. HOME 41418.

FOR SALE — BY OWNER. GOOD 6-ROOM cottage, close in; all improvements; good neighborhood; $3300, terms. PHONE 22541.

FOR SALE—4-ROOM MODERN BUNGALOW, $1700; near Mt. Washington. Terms. ANDERSON, 706 California Bldg.

FOR SALE—TWO HOUSES, ALL CONVENiences, 50-ft. lot; rents $45 per month; $2750 cash, $1000, 7 per cent. 1461 WEST 23RD ST.

FOR SALE — $2800. TWO HOUSES ON ONE lot 50x150 to alley, close in, walking distance. Terms. RIGBY, 1052 Temple.

FOR SALE — 4-ROOM MODERN HOUSE on 20th, near Normandie. Price $2500. OWNER, 432.

FOR SALE— Houses.

FOR SALE—

WILSHIRE BOULEVARD.

A MAGNIFICENT, NEARLY NEW RESIDENCE ON ONE OF THE BEST CORNERS ON WILSHIRE BOULEVARD, NEAR VERMONT AVENUE. EAST FRONT. CONTAINS 12 ROOMS, WITHOUT THE ATTIC; 3 BATHROOMS, 6 BEDROOMS, BEAUTIFUL MANTELS AND FIREPLACES, 4 TOILETS, OAK FLOORS THROUGHOUT, OAK AND MAHOGANY FINISH. CONTAINS EVERY POSSIBLE MODERN CONVENIENCE. LARGE LOT, HAVING A FRONTAGE OF 100 FEET, IMPROVED WITH LAWN, FLOWERS, TREES AND SHRUBS. ALSO LARGE GARAGE FOR THREE AUTOS. BUILT FOR PRIVATE HOME. PRICE $37,500.

ERKENBRECHER SYNDICATE,
Sole Agents, 207 Grosse Bldg.
S. E. corner Sixth and Spring sts.

—FOR SALE—

BEFORE BUYING INSPECT THE HOUSES FOR SALE IN WEST PARK SECTION.

TAKE DALTON CAR, GET OFF AT BUDLONG AND W. SANTA BARBARA. IF YOU DO NOT FIND WHAT YOU WANT, WILL BUILD TO SUIT.

COLLEGES AND SCHOOLS WITHIN EASY WALKING DISTANCE.

VAIL & CRANE COMPANY,
(INCORPORATED.)
1036 STORY BLDG.

FOR SALE—

NEAR
WILSHIRE BOULEVARD.

A MAGNIFICENT, NEARLY NEW RESIDENCE IN THE BEST PART OF THE RESTRICTED WILSHIRE DISTRICT. EAST FRONT, ON BERENDO STREET, NEAR WILSHIRE BOULEVARD, CONTAINING 9 ROOMS, 3 BATHS, 4 BEDROOMS, 2 FINE MANTELS AND FIREPLACES, 3 TOILETS, OAK FLOORS, RUDD HEATER, FURNACE, ETC. LOT 60x150 TO ALLEY. IMPROVED WITH LAWN, FLOWERS AND TREES. ALSO NICE OUTBUILDING. BUILT FOR PRIVATE HOME. PRICE $18,500.

ERKENBRECHER SYNDICATE,
Sole Agents,
207 Grosse Building,
S. E. corner Sixth and Spring sts.

FOR SALE—

$50 Cash.

$15 month, including interest.

Price $1650.

Buys a bungalow, modern, four rooms, all large; big bathroom, gas, cement walks, curbs, graded street, absolutely the best buy on the market today; located near Compton and Manchester aves.; fine car service, excellent soil and big lot. See me soon, as it is going to sell. I'll take you out in my machine.

STERLING W. BANKS,
With Braly-Janss Co., 320 P. E. Bldg.
Main 1371. F6101.

FOR SALE—

$2250.

Positively buys the best built bungalow in the city; terms $150 cash and $25 per month, including interest; close to 50 yellow car and only 20 minutes from Main st.; this bungalow has hardwood floors, fireplace, buffet, well equipped kitchen, stationary tub, gas heater, sanitary bath, lavatory and toilet; window shades; electric fixtures, and in fact everything that is necessary for a home. Come in and talk it over with me, and then see this charming bungalow.
STERLING W. BANKS,
With Braly-Janss Co., 320 P. E. Bldg.
Main 1371. F6101.

FOR SALE—
SNAP.
$9000 HOME FOR $7000.
By Owner.
West Adams Heights near Washington.
This is an up-to-date, full 2-story, 8-room house in perfect condition; large reception and living room with mantel; large dining room with built-in handsome buffet; den, beam ceilings, hardwood floors, four large bedrooms, basement and furnace and garage. Terms to satisfy you, as we are going to the country. This is the best buy in Los Angeles. Address Owner, 308 CURRIER BUILDING.

FOR SALE — FURNISHED OR UNFURnished, 7-room bungalow, Oriental rugs, Stickley furnishings, 2 baths, hardwood floors, unusually fine fireplace and buffet, built-in bookcases, large porch and patio with eastern exposure, Mexican tile floor, furnace, garage, rose garden and beautiful plants; easy terms. 346 CAHUENGA BLDG.

FOR SALE — MODERN 6-ROOM BUNGALOW, furnished; high class furniture; garage; lot improved; occupied by owner; close to Moneta ave. on 47th st. Fine for a business man. Can arrange terms. Call me up and I will show you the house. PHONE 29087, owner.

FOR SALE — HOUSES. WE HAVE JUST completed a 5-room, all modern bungalow, on 58th and Moneta. A big snap, $2800, easy terms to the right party. See OWNER, 5821 Moneta.

FOR SALE — BUNGALOWS. TWO NEW bungalows, fine location, between Figueroa and Hoover, at $1600 each; $100 cash and $20 per month. These are snaps and will sell quick. Come and see OWNER, 5821 Moneta.

FOR SALE — HOUSES. A MODERN BUNGALOW, fine location on South Hill st. Lawn, flowers. Worth $3000, will take $2250 if sold at once; $200 cash and $25 per month. See Owner at once, 5821 MONETA.

FOR SALE — OR EXCHANGE—NEW MODern, artistic 6-room bungalow; on fine boulevard. Large lot with orange trees full bearing. MR. LANE, 406 W. 6th st.

FOR SALE — 5-ROOM MODERN COTTAGE on Normandie avenue between Ninth and Tenth sts., $2300 furnished, $2000 unfurnished. Some cash or good lot, balance terms. SWIFT, 519 Grant Bldg. F1023; Main 6982.

FOR SALE—$20,000. FINEST AND BEST 12-room modern frame home in Los Angeles. Lot 164x264. On West Adams, close in. Phone F3473. Make offer. Full commission to agents.

FOR SALE — 6-ROOM MODERN BUNGALOW, just completed, located in South Hollywood. Lot 50x160, price $3000; terms. PHONE 59477.

FOR SALE—MODERN NEW 6-ROOM BUNGALOW with cellar; corner lot, 40x150; $4000. PHONE 29551. Will take southwest lot in part payment.

FOR SALE — SOUTHWEST, NICE 8-ROOM 2-story house; easy terms to suit buyer. West 4126. 2107 BUDLONG. Call mornings.

FOR SALE—8-ROOM HOUSE, CLOSE IN, west side, good neighborhood, $3800, terms easy; bargain for some one. ROGERS, 701 Alvarado. Phone 55331.

FOR SALE—HAVE WELL LOCATED LOT in Wilshire district on which I will build classy 8-room house for $6500; details, etc., to suit purchaser. PHONE 56951.

FOR SALE — SNAP BARGAIN, $2250. TWO acres, level; 5-room cottage, well, pumping plant, barn; near school; Huntington Blvd. and Pasadena Short Line. 303 BRYSON BLDG. F3655.

FOR SALE—MODERN 7-ROOM HOUSE, near car, in Hollywood; $1500 cash, balance on terms. Address K, box 239, TIMES BRANCH OFFICE.

FOR SALE—6-ROOM MODERN BUNGALOW, large lot, will take twin motorcycle or runabout as part payment. 1132 JANE ST. Stephenson ave. car. Call A. M., owner.

FOR SALE—HANDSOMELY FURNISHED 7-room bungalow, southwest; new and up to date. Immediate possession given. $3000 will handle this. 2224 W. 31ST ST.

FOR SALE—$2500 CASH, 5-ROOM MODern cottage, garden, fruit and berry vines; lot 52x173 feet, 16-foot alley. Owner, 3423 SABINA [illegible].

FOR SALE— Houses.

FOR SALE—

ONLY $100 CASH.

JUST OPEN.

RODGERS PARK.

BEAUTIFUL BUNGALOW TRACT.

After working hundreds of men for months on the new Rodgers Park of the Los Angeles Investment Company, that beautiful home subdivision is now put on the market.

It has 140 acres, which will be built to 400 bungalows; forty are now ready; forty more are building; here are the attractions of the Park:

Well-made streets, lawns and trees, gas, water, sewer, model stores, two car lines; electricity, option on adjacent lot for two years. City conveniences, and, best of all, any house on the tract can be had for a cash payment of only

$100—$100—$100—$100—$100—$100

Reached by Florence ave. car on Hill st. to Florence ave. (10-minute service,) and Vermont Heights car on Spring st., to 76th st. Better still, come to offices and go out in one of our automobiles. We will "show you," but will not importune you to buy.

$100 CASH DOWN BARGAINS.

$2400.
1119 W. 78th st. Cosy 5-room bungalow.
$2450.
1116 W. 78th st., nice 5-room bungalow for the money.
$2600.
1014 W. 77th st., fine 6-room bungalow.
$2850.
1054 W. 77th st., handsome 6-room bungalow.
$2850.
1066 W. 78th st., 5-room 2-story bungalow; attractive exterior, roomy, well finished. Worth a trip to see what this money will do.
$2900.
1022 W. 78th st., 6-room 2-story bungalow. Here's an extra good snap at that figure. Roomy and comfortable. Well built.
$2950.
1025 W. 78th st., fine 6-room 2-story bungalow, solid and substantial. Think of a 2-story bungalow for only $100 down.
$2950.
1024 W. 77th st.; here's the cream of the lot, a 5-room 2-story bungalow, handsome design; imposing front; comfortable; complete.

All these houses have highly finished floors, porches, front and rear; good mantels, and pretty buffets; kitchens are well equipped, with built-in features; they are worth the seeing.

Take cars mentioned above to Rodgers Park. See our salesmen there. Or come to our office. If you'll go, we will furnish the automobile.

LOS ANGELES INVESTMENT COMPANY,
333-335-337 S. Hill st.
60127. Main 3248.

FOR SALE—

BEAUTIFUL BUNGALOWS ON CELEBRATED TRACT AT MODERATE PRICES.

CHOOSE A HOME JUST TO SUIT YOU AND PAY ONLY ONE-TENTH CASH.

College Tract is an ideal location; all the houses are new and modern, and every convenience is provided; gas, electricity, sewers, telephones, postoffice, churches, assembly hall, model stores, walks, curbs, planted shade trees; no unimproved lots or streets in College Tract; three-minute car service; you are given free a two-year option on and use of the adjoining vacant lot, fenced and in lawn.

EASY PAYMENT PLAN—Make a small cash payment, and the balance monthly installments, like rent, including taxes, insurance, and interest.

$2864.
5 rooms, 5115 Cimarron; pretty little home, large porch, living, dining, 2 bedrooms and kitchen; rear screen porch; fine mantel and buffet; hinged seat in bay window in dining-room; bookcases built in; pillared buttresses between living and dining-rooms; a gem of a kitchen; finely finished throughout; just the home for small family. $290 cash takes it.

$3000.
5 rooms, 5115 Wilton; on built-up street, extra-good bargain; cement porch, beautiful design; oak floors, plaster panels, plate rail, fine cement plaster mantel, unusual design, buffet and serving table; central hall, 2 good-sized and extra lighted bedrooms; kitchen has all the fine accessories our carpenters can build in; a beauty of a home for this money, and only $250 payment lets you move in. Visit it.

FOUR NEW BUNGALOWS
ON W. 41ST STREET.
$3200—$3300—$3350—$3400.

5 and 6-room, thoroughly modern bungalows, in latest styles; beautifully finished with oak floors, pretty buffets, artistic mantels, etc.; on large lots, 50x150 feet; gas, sewer, electricity, phones; convenient to stores and postoffice, schools and churches; beautiful street, lawns and trees in; two minutes from street car, 3-minute service; on beautiful College tract, surrounded with beautiful homes.

Only $300 cash required. Balance in easy monthly installments.

PAY ONLY $300 AND MOVE IN.

Go out in one of our automobiles, or take W. 48th st. car to Denker, Gramercy or Arlington. See our salesmen.

LOS ANGELES INVESTMENT COMPANY.
333-335-337 S. Hill st.
60127. Main 3248.

FOR SALE—

WILSHIRE DISTRICT BUNGALOWS.

Two new, elegant and classy 7-room bungalows. The finest in all the fashionable Wilshire district, on Gramercy Place, one-half block from car line, has all modern and up-to-date features, easy terms, like rent. See SOL. DAVIS.

GOLDEN STATE REALTY COMPANY.
623 S. Spring st.,
Open Sundays from 9 to 12.

FOR SALE—
DON'T PURCHASE A HOME
Until you have seen the Columbia Improvement Company's BEST BUILT BUNGALOWS.
Just completed, 5 and 6 rooms, ready to move into. Small cash payments, balance monthly like rent. Ideal homes, all built-in features, buffet, writing desk, bookcases, seats, etc. No. 1 plumbing, bathroom and electric features, hot water heater, plastic drain sink, drain boards. Street work completed; sewer, lawns, trees, gas, city water, electric lights, telephone. Everything up-to-date. Location the best, S.W. section. Dalton ave. and W. 37th Place.

COLUMBIA IMPROVEMENT COMPANY,
Office, 215 Columbia Trust Bldg.
423 W. Third st. Phones Main 3427. F1783.

FOR SALE—OR EXCHANGE—2654 FLETCHER ave., South Pasadena, 9-room 2-story residence, living-room, library and halls, finished in mahogany; dining-room in oak; kitchen, baths and chambers, white enamel; oak floors throughout; cellar, furnace, hot water heater and garage; everything strictly modern; lot 75x160; 18-year-old orange trees; equity $6000; will consider well located residence, lot or sell on easy terms. OWNER, 24578.

FOR SALE—
WALNUT LAWN.

The most beautiful section of Los Angeles. Fine English walnut shade trees on every lot. Near school and stores. Best street car service. Five and six-room modern bungalows, also large residence lots; cash or easy terms. Call 319 S. HILL ST., mornings before 10 o'clock and see owner.

FOR SALE—
HOMESEEKERS, READ THIS.
FURNISHED 5-ROOM MISSION BUNGALOW IN SOUTHWEST, restricted district; strictly modern; lawn, flowers, bearing fruit trees and garage; two car lines. A SNAP.
ONLY $2100.
OWNER. Address T, box 333, TIMES OFFICE.

FOR SALE—EQUITY IN 5-ROOM COTTAGE, southwest; must be sold. PHONE 29411.

FOR SALE — JUST LIKE RENT. NEW 5-room up-to-date bungalow, walking distance. Get key at 214 FROST BLDG. Phone Bdwy. 787.

FOR SALE— Houses.

FOR SALE—

TAKE A RIDE
—OUT TO—

BRENTWOOD PARK.

FINEST HOMESITE IN AMERICA.
14 MILES WEST OF MAIN ST.
—ON—
SAN VINCENTE ROAD.

I'M BUILDING TWO RESIDENCES
—IN—
BRENTWOOD PARK.

Lots are 200x300 (four times the size of the ordinary city lot) and there are others to be had of similar size. Write for booklet, maps and circulars about Brentwood Park.

J. A. CAMPBELL,
care of
BRALY-JANSS CO.,
320 Pacific Electric Bldg.,
Los Angeles.

"Take a ride to Brentwood Park."

FOR SALE—BEAUTIFUL 6-ROOM BUNGALOW, LOCATED IN SOUTHWEST PART OF CITY, OWNER BUILT IT FOR HIS OWN HOME. HARDWOOD FLOORS, BEAMED CEILINGS, PANELED DINING-ROOM AND LIVING-ROOM, LAWN, FLOWERS, GARAGE, HAS EVERY BUILT-IN CONVENIENCE, ONE OF THE PRETTIEST BUNGALOWS IN THE CITY; COST $3500 TWO MONTHS AGO, OWNER MUST LEAVE FOR THE EAST ON THE 19TH, AND WILL TAKE $3200, AND $500 DOWN WILL HANDLE IT; BALANCE EASY; HOUSE IS VERY FINELY FURNISHED, IN MISSION, FURNITURE WAS BOUGHT ON INSTALLMENT PLAN, ON WHICH $92 HAS BEEN PAID, TO A QUICK BUYER WILL TRANSFER LEASE ON FURNITURE AND MAKE A PRESENT OF THE AMOUNT PAID.
OWN MY OWN AUTO AND WILL CALL FOR ANY ONE WANTING TO LOOK AT THE PLACE. HERE IS A CHANCE YOU WILL NOT GET OFTEN. PHONE WEST 2032.

FOR SALE—19 NEW BUNGALOWS.
Prices Cut. Prices Cut. Prices Cut.
Now only $2500 to $3000 each.
$50 to $250 cash.
And $25 to $30 monthly.
16 new, 5-room modern artistic bungalows, in that beautiful verdure covered valley midst the oak and sycamore trees of the Arroyo Seco and known as
ARROYO GLEN PARK.
These houses have just been finished, have oak floors; built-in buffets, bookcases, outside chimneys; fine porches, artistic in design and built from our own special plans, in that beautiful location between new Carnegie library site and the new city park (contemplated;) splendid car service. Take either yellow Garvanza car or red South Pasadena car on Main st., get off at Pasadena and Piedmont aves., at our tract office.
MATTHEWS & MATTHEWS,
Tract office, 6140 Pasadena avenue.
City office, 329 Douglas Bldg.
Tract Phone East 52; office Phone Main [illegible].

FOR SALE — A SPLENDID 9-ROOM MODern bungalow, all oak floors, cut stone and cement porches; cement cellar, furnace, Ruud heater; 3 bedrooms, garage, cement floor and drive; large north front lot, choice lawn and flowers; choice location; a splendid home and a good bargain;

A 7-room modern bungalow home on Arlington Heights, cobblestone chimneys, foundation and porch columns; cellar, garage; choice lawn, splendid location; great buy for $4750.

7-room modern home on W. 22nd st., close to Normandie, fine neighborhood, choice location, 2 car lines; W. Adams and Washington; owner has put price away below actual cost. See the above houses today.
S. L. ALDERMAN, 221 Grant Bldg.

FOR SALE—
BANK APPRAISED $8000.
Will Take $7000.
WILSHIRE DISTRICT.
8 rooms, 2 stories, beautiful reception hall, elegant living-room, charming dining-room; all paneled and beam ceilings; other rooms arranged in best of taste; hardwood floors throughout; built-in bookcases; bevel plate mirror doors in bedrooms; cut-glass knobs on doors; large closets; windows in each, hammered stone mantels; in fact, everything up to date, mortgage $3250; interest 6 per cent., held by savings bank; can run as long as you want it to run. See me at once.
ELVIN J. CURRY,
612-14 Fay Bldg. 324 W. Third st.

FOR SALE—

BIG SNAP.

$100 cash and $15 per month, including interest, 4 large rooms and bath, gas fixtures, cabinet kitchen, mission finish; large east front lot, high and sightly and only 300 feet from car. Total price only $1650. Come out and see me before this is sold. Raise chickens and save your rent money.
Take Stephenson ave. car going east on 7th st. to my office at corner Stephenson and Indiana.

F. W. BLAKE.
Boyle 7132.

FOR SALE—
Four New, Up-to-Date Bungalows,
NOS. 2036,
2046,
2054,
2064.
West 21st st., between Western ave. and St. Andrews Place. Price reasonable, terms easy.
ADLOFF REALTY CO., Owners,
2105 Western ave.,
Phones West 1427; Home 71342.

FOR SALE—
I am just starting to build two beautiful seven-room bungalows, located on Harvard blvd., close to Third street. These houses will be located in one of our subdivisions and will have every modern convenience, such as gas, electricity, best of street work, restrictions, etc. Size of lots, 50x150 feet. East and west fronts. These houses will have all of the latest features and they cannot be purchased within $2000 of the price we ask. Terms will be made to suit purchaser. Price $5500. For further particulars, see H. L. BLAKE, 142 S. Spring st.

FOR SALE—
Two beautiful six-room bungalows located in the southwest. These houses are located in one of the most up-to-date subdivisions in that section of the city and have every modern convenience, including gas, electric lights, street work, iron clad restrictions, etc. Half-block from the car line. Houses have just been completed and are finished in the latest ideas in bungalow construction. Price $2500. Terms $100 cash, balance $27.50 per month. For further particulars, see H. L. BLAKE, 142 SOUTH SPRING ST.

FOR SALE—MOST BEAUTIFUL NEW BUNGALOW on select corner and neighborhood; 7 rooms, furnace, garage, hardwood floors in every room, fine wall paper, handsome fixtures, breakfast room, den with fine disappearing bed, built-in buffet, bookcases, etc. Extra well built. Two cement porches, pergola. There is nothing can equal it for $4600. Easy terms. You will be pleased when you see this.
PORTER-KEEFE CO., 630 S. Spring st.
F2033. Bdwy. 5150. See MR. KEEFE.

FOR SALE—MY MAGNIFICENT WEST Adams home on large corner lot, will be sacrificed at 25 per cent. under original cost almost new, 11 rooms, every feature assures superb comfort; unexpected difficulty compels quick sale. Address supplied legitimate prospective buyer only; value $20,000; sale price $15,000 and $6000 cash handles it. Address X, box 379, TIMES OFFICE.

FOR SALE — A BEAUTIFUL HOME IN Los Angeles suburb, a well-built modern house, furnished or unfurnished; two large lots, fruit, shade and ornamental trees; berries, etc.; large chicken corrals; time or cash, 5c-fare book. Call on MR. NOBLE, Pacific Press, 205 E. Seventh st., from 12 to 1, no agents.

FOR SALE—I HAVE JUST TAKEN BACK a 5-room bungalow which I sold on a contract. I can sell it for $500 less than it is worth. It is on a good corner lot. High and beautiful. It has hardwood floors and is fine. Price $2500, easy terms. Call at once if you want this bargain.
ELVIN J. CURRY, Owner,
612-14 Fay Bldg., 324 W. Third st.

FOR SALE—TWO LARGE LOTS, HIGH elevation, Brooklyn Heights, near Prospect Park; large two-story house; lots of fruit trees, Mexican fruit; largest Alligator pear tree in State; large rain water cistern. Coolest and warmest place in city; tomatoes growing all winter; fine home; room to build two houses to rent. Inquire E. P. MILLER, 1411 Mitchell place.

FOR SALE—NEW AND COMPLETE 8 rooms and sleeping porch; Carondelet st., two fire places, built-in buffet and bookcases, furnace and water heater; garage for two machines, lot 62x130; roses and plants of all kinds. $6750. Phone MRS. WOOD, 10057, Owner.

FOR SALE—ON BONSALLO AVE. NEAR Washington st., 5-room cottage, with large barn, suitable for garage, fine location for flats or apartment-house. Address X, box 369 TIMES OFFICE.

FOR SALE— Houses.

FOR SALE—

6 SPLENDID BUNGALOWS.

$2500 Ninth ave., just off Jefferson st., 5 rooms, all nicely finished. Hardwood floors in 2 rooms, beamed ceilings, walls paneled and papered. Fireplace, bookcases, buffet, cabinet kitchen, etc. Very easy terms.

$3000 Second ave., near Jefferson. Just completed. 5 rooms and bath. Hardwood floors in front rooms. All built-in features, screen sleeping porch. Bedrooms, hall and bath in white enamel. $500 cash, balance monthly.

$3500 New 5-room bungalow on Second Ave. Hardwood floors, fireplace, bookcases and all built-in features. Fine cabinet kitchen with built-in table and seats in small alcove to be used for breakfast-room, all finished in white enamel. $500 cash, balance monthly.

$5000 A splendid bargain on W. 29th st. 7-room, modern bungalow. Built-in bookcases, buffet, hardwood floors, etc. Good garage with driveway in front. Fine lawn and flowers, ½ cash, balance mortgage. This is a fine neighborhood.

$5200 Fine 7-room bungalow, just completed, on Arlington st. Exceptionally well built and up to the minute in every respect. Hardwood floors and all built-in effects. Piped for furnace. $1000 down, balance monthly.

$5500 On Arlington st., south of Jefferson, in a fine neighborhood, surrounded by fine bungalows, with others in course of construction. Brand new. 8 rooms. Hardwood floors throughout, except kitchen. Has all built-in features, bookcases, buffet, etc. Nothing but finest selected wood used throughout. All electric fixtures hand wrought. A beautiful place ideally situated. $1000 cash, balance monthly.

We have a large list of houses in all parts of the city. Let us show you something before you buy.

ANGELUS REALTY COMPANY,
622 Story Bldg.

FOR SALE—
YOU CAN'T BEAT THIS
FOR PRICE, TERMS AND LOCATION.
SPLENDID NINE-ROOM HOUSE, $650 DOWN, $40 MONTH.
High ground here is absolutely necessary for health and comfort. Here's nine large rooms, four attractive sleeping rooms upstairs (one very large,) one sleeping-out room, all white enameled and beautifully tinted. Large living and dining rooms, beamed, wainscoted, with plate rails; unusually attractive buffet 14 feet long, decorated with art and leaded glass; unique library with ample built-in bookcases, breakfast room, complete cabinet kitchen, commodious porches front and rear; craftsman fireplace built to ceiling; hardwood floors every room, but one cellar, gas furnace, garage; east front, double clean corner lot; elevation nearly 700 ft., with magnificent view of mountains and valley. This house built especially for sunshine and fresh air. Location best in Southern California. Twenty minutes out. SEVEN CAR LINES. No city taxes. Every convenience. One $12,000 and one $30,000 bungalow directly opposite. Price $6500. If you want a real home better investigate this. Phone for appointment to see it. By buying direct you save agent's commission.
OWNER, 830 Security Bldg. A3801.

FOR SALE—TWO WILSHIRE SNAPS.

No. 1.
A beautiful 7-room Swiss chalet located in the heart of the Wilshire district. This chalet has every modern convenience and all built-in features, for $5500. $500 down and $40 per month. This home is priced right and will go this week.
No. 2.
A beautiful 7-room bungalow, also in the heart of the Wilshire district; has every known convenience and all built-in features.
Price $5750. Terms right.
Let me take you out and show you these two beautiful homes.
Phone for appointment.
R. H. BLUMENTHAL,
401-402-403 Stimson Bldg.
A1665. Cor. 3rd and Spring. Bdway. 4275

FOR SALE — BEAUTIFUL SWISS CHALET bungalow, east front, in the Wilshire district, new, unsurpassed seven rooms, six large closets, cabin ceiling in living-room, built-in inglenook, dining-room has beamed ceiling and panel walls of wood and exquisite electric fixtures all through house; cut-glass and hand-hammered brass trim in hardware; papered throughout; art-glass windows and doors, hardwood floors, breakfast-room in imported trim, three bedrooms, bath with woodstone floor, pedestal lavatory, standing overflow tub, extra toilet and lavatory off sleeping-room, fine basement with furnace, solar heater, garage with cement floor, cement walks and driveways, lawn and flowers, all in. You will find this home complete in every respect and more than what is represented. Terms to suit. See owner, on ground, N. F. CUMMINGS, 121 Manhattan Place. Take Western ave. car, get off at Second st. Phone 56114.

FOR SALE—
THE CHANCE OF A LIFETIME.
—$75,000—
SATISFACTORY TERMS.
If you are looking for one of the finest residence sites in Los Angeles you want to see this.
Grounds unusually large and finely improved. Running clear through the block, with big frontage on two fashionable streets. The main value of the property does not lie in the house itself. The same is in excellent condition, but rather in the immense highly improved grounds, and the choice location.
Surrounding homes are worth from $30,000 to $150,000 for the houses alone.
This is a forced sale and a big bargain.
See WM. B. WEBER,
Manager House Department,
PACIFIC HOME BUILDERS,
321 South Hill street.
Main 4307; F[illegible].

FOR SALE — NEW 7-ROOM BUNGALOW, bungalow, has all the latest improvements, strictly restricted, best of street work, east front, lot 50x150 to alley, only ½ block from yellow street car line, worth $4500 easy for 5 days only $3600; $500 cash and $30 month, including interest.
NORMANDIE AVE. REALTY CO.,
Corner Normandie ave. and 39th st.
Phone West 1422.

FOR SALE — ELEGANT, VERY MODERN, just finished, 6 big room bungalow, hardwood floors, disappearing couch bed in den, beautiful bathroom, extra lavatory, beamed ceilings, beautifully papered; big garage with separate room with sink, extra toilet; cement floors; hot and cold water everywhere; must be seen to be appreciated. S. W. corner Normandie and Browning Blvd. Take Dalton ave. car. Key next door. Owner, C. BERTELSEN, 1305 West 9th st.

FOR SALE—MUST SELL.
House and 146x150 feet, $4000; 5 rooms, buffet, bookcases, beamed ceilings; lot, fruit trees, berries, chicken corral. Snap.
C. J. MOREY,
WITH SWANK & LETTON.
239 South Hill st. Main 2634.

FOR SALE—$3700. BARGAIN.
2-STORY NEW SWISS CHALET.
Bargain at $4200. Beautifully decorated throughout; large living room, den, breakfast room and bedrooms with fireplace; every up-to-date feature and convenience; on high ground, close to car line, northwest. Owner leaving town, wants responsible parties more than cash. PHONE 21447.

FOR SALE—A PARADISE, $100 CASH, $30 monthly. New bungalow, 5 rooms, oak floors, beamed, paneled, bookcases, seat, small mantel, elegant fixtures, enameled bedrooms; large lot, shed, sewer connected. Price $2250. Worth more, but it's my loss. Call today. 1409 E. VERNON AVE. Take Hooper car.

FOR SALE — NEW 6-ROOM MODERN bungalow, fine view, near new college building; lot 50x155 feet; one block from car line; the price will startle you; only $1400; just think of it. T. WIESENDANGER, A2063, Main 2043. Mr. Frye, 408 West Sixth street.

FOR SALE — BY ORDER OF THE COURT. I offer a beautiful 7-room modern bungalow in southwest; bank appraisal $4250, which is below cost to produce. An offer of 10 per cent. less than this price will be considered. $2000 cash. ARTHUR H. BAILEY, 709 S. Hill.

FOR SALE — A 5-ROOM COTTAGE, LOT 50x125, East Hollywood, on yellow car line, two blocks from Hollywood car, 5c fare. Place worth $2250; mortgage $1550. Will sell my equity for $250; mortgage payable $14 a month. Call on Owner, 533 SECURITY BLDG.

FOR SALE — MY 6-ROOM MODERN BUNGALOW, unexcelled location, southwest; one block from two car lines; improved with fine lawn, fruit trees, chicken run and all essential for a real home. Am moving on ranch. Must sell at once. Price $3650. Address Z, box 303, TIMES OFFICE.

FOR SALE — GOOD 5-ROOM COTTAGE, 15 minutes from business district. Lawn, flowers, fruit trees, chicken run. Am leaving city so am offering snap. Price $1250. Address Z, box 339, TIMES OFFICE.

FOR SALE—ON VERY EASY TERMS, brand new 6-room bungalow, close in, on 29th st., near Western ave., built by day labor for a home. JOHN L. KIRKHAM, Exclusive Agent. A4616. 222 Laughlin Bldg.

FOR SALE—$3200, WORTH $4000. NEED money, act quick. $500 cash, balance like rent; beautiful swell new bungalow. Owner, BURGMAN, 437 Broadway. F2582. Main 5773.

FOR SALE— Houses.

FOR SALE—

To Be Removed.

6-Story, Class B Building In Excellent Condition.

BUILT 7 YEARS.

Apply to
PAUL HAUPT,
Contractor,
327 Central Bldg.

FOR SALE—WE HAVE A 6-ROOM BUNGALOW in the southwest, built to please an artistic and dainty woman.
Has every modern convenience, and the most perfect and beautiful appointments and decorations we have ever seen.
Neighborhood and surroundings extra good; very convenient to car lines, schools and churches.
For quick sale we are authorized to make the price $2850, with terms $30 per month including interest.
KEATING-BAINBRIDGE CO.,
405 American Bank Bldg., Home A4372.

FOR SALE—
$1000 UNDER VALUE.
WEST ADAMS HEIGHTS SACRIFICE.
$[illegible]—A new, strictly modern, 9-room house, Swiss chalet style, $1000 at least under value. All hardwood floors, handsome decorations and finish. Four bedrooms and sleeping porch, tiled bath, good large lot. This house is new, never been occupied and is the biggest real bargain on the heights. That word bargain is frequently abused, we know, but not in this instance. There are sewer connections, good schools, and every convenience. We can deliver at this price for ten days. Don't delay.
ARTHUR W. KINNEY CO.,
A5242. 503 Trust & Savings Bldg. Main [illegible].

FOR SALE—
BEST BUYS.
VERMONT SQUARE SECTION.

5 rooms, 1734 W. 46th st. .... $[illegible]
6 rooms, 1728 W. 46th st. .... $[illegible]
6 rooms, 1743 W. 48th st. .... $[illegible]
6 rooms, 1313 W. 50th st. .... $[illegible]

These are without exception the best homes at anything like the price. Located close to car, schools, stores, etc. Strictly up-to-date. Terms very reasonable. "We guarantee them."
RAMEY-COLF BUILDING CO.,
F2121. 327 Story Bldg. Main [illegible].

FOR SALE—
FIVE-ROOM BUNGALOW.
$2250—SMALL PAYMENT DOWN AND $[illegible] PER MONTH.
This is a genuine snap and easily worth $2500 of anybody's money. Large living room and dining room, two bedrooms finished in white enamel, bath, cabinet kitchen and screen porch; lot fenced in; lawn started in fine shape; close to good car service and has all modern conveniences. No trouble to show you.
HOME BUILDERS OF LOS ANGELES,
419 Douglas Bldg., Third and Spring sts.

FOR SALE—I HAVE JUST TAKEN BACK A 6-room bungalow which I sold on a contract. I can sell it for $500 less than it is worth. It is on a good corner lot. High and beautiful. It has hard wood floors and is fine. Price $2500; easy terms. Call at once if you want this bargain.
ELVIN J. CURRY,
612-14 Fay Bldg., 324 W. Third st.

FOR SALE — WE ARE NOW OFFERING five Swiss chalet bungalows located in the southwest. Gas, electric lights, first-class street work, iron clad restrictions. These places are little gems. Price $2500; terms $[illegible] cash, balance $[illegible] per month, including interest. For further particulars, see H. L. BLAKE, 142 South Spring st.

FOR SALE—WILL SACRIFICE MY NEW, modern 9-room bungalow if taken at once. Has four bedrooms, 2 large porches, 2 mantels, 2 toilets, cellar, furnace, barn, lawn, flowers and trees. Will sell with or without my new furniture. Must be seen to be appreciated. Take Griffin ave. car to Ave. 34. Call 4400 N. GRIFFIN AVE.

FOR SALE—MOST BEAUTIFUL NEW BUNGALOW on select corner and neighborhood, 7 rooms, furnace, garage, hardwood floors in every room, fine wall paper, handsome fixtures, breakfast room, den with fine disappearing bed, built-in buffet, bookcases, etc.; extra well built; two cement porches, pergola. There is nothing can equal it for $4600; easy terms. You will be pleased when you see this.
PORTER-KEEFE CO., 630 S. Spring st.
F2033; Broadway 5150. See Mr. Keefe.

FOR SALE—$4500; $500 CASH; SOUTHWEST. Beautiful new 7-room bungalow; unusually attractive in design and finish; decidedly different; cobblestone front and chimneys; large cement veranda; hardwood floors throughout; massive stone mantel, beam ceilings, paneled walls, seats, bookcases; very large swell front buffet of unique design; 3 large bedrooms, bath, hall and buffet kitchen, all in white enamel; house beautifully papered throughout; large breakfast room with china closet. Easy terms. W. L. CRAIG, 320-22 Laughlin Bldg.

FOR SALE—I AM A WIDOW AND CANnot keep up my payments on my new, beautiful Highland Park bungalow, and will sacrifice $350 for quick sale; only small cash payment and monthly installments. Price reduced to $2500. Call at 6100 PASADENA AVE., to see property.

FOR SALE — BEAUTIFUL LARGE BUNGALOW, high and sightly, near Rampart Blvd. Absolutely closest-in Wilshire district. 7 large rooms and hall, hardwood floors; price $4800; $30 per month. Ideal home, best neighborhood; one block to cars. For details call A3025. Mr. Jackson, with ELVIN J. CURRY, 612-14 Fay Bldg.

FOR SALE — HOUSES AND LOTS IN WESTMORELAND PARK TRACT, the finest in this city in lots, bungalows and 2-story houses. Investigate. Take Heliotrope Drive car, get off at Heliotrope Drive and Melrose. I can please you, for I have the goods. HENRY C. JENSEN. Phone West 6827, 71082.

FOR SALE—FURNISHED, 5-ROOM COTtage, $2900; bath, pantry, gas and electricity, panel dining room, mantel, built-in china closet, barn and chicken corrals; fruit trees and flowers; connected with sewer. Must leave city soon and would like to get my equity. 1675 NORMANDIE AVE.

FOR SALE—WE ARE JUST COMPLETING some six and seven-room bungalows on Hobart boulevard, 1 block from Western ave. car. Everything strictly high class and absolutely complete. Call 259 S. Hobart, or 304 Grant Bldg. PERRY-WILLIAMSON CO., Owners.

FOR SALE — A MODERN CALIFORNIA castle, in beautiful Hollywood, completely furnished; act quickly and secure this, at the sacrifice price, $4500; mortgage $2800; equity goes for spot cash, $2500. Will show this today. For appointment phone MISS CLARK, F3472; Main 1355, or call at office, 510 S. Hill.

FOR SALE—ONLY $200 DOWN; BALANCE monthly. Modern 6-room bungalow, just completed. Handsomely papered; elegant electric fixtures; hardwood floors. Only $2800 for quick sale. Call 1221 W. 52nd st. Or see Owner, 204 Grant Bldg.

FOR SALE—$50 DOWN, $25 PER MONTH.

Will build you an up-to-date bungalow on a large lot, in a good tract. You may select your lot and we will build precisely as you wish. See WM. P. FLETCHER, 214 American Bank Bldg. Broadway 2081; A5469.

FOR SALE—A FIRST-CLASS BUNGALOW, 7 ROOMS, WITH ALL MODERN IMPROVEMENTS; ON EASY TERMS; VERY CHEAP. 1239 37TH DRIVE, CORNER OF RAYMOND AVE. KEY NEXT DOOR. MAIN 8157. BREARLEY INVESTMENT CO., 307 H. W. HELLMAN BLDG.

FOR SALE—$2000, 5-ROOM PLASTERED house, 2 level lots, 50x250, close to Hollywood car line; oranges, lemons, figs, and other fruits; rents for $16.50; this is a bargain and right in line for increase in value. Call HOME 59144, or 59064 evenings.

FOR SALE — NEW 5-ROOM BUNGALOW, polished floors, bookcases, mantel, bath, laundry tray, gas, electricity, sewer, lot running back to alley. Easy terms. Key with STEELE, corner 47th and Central ave. Telephone South [illegible].

FOR SALE—BY OWNER, ONLY $2000, EASY payments, buys modern home, six rooms, every convenience, close in; 520 Cottage Home street. Phone A2762. CLAYTON, 712 Merchants' Trust Bldg.

FOR SALE — MODERN 6-ROOM BUNGALOW, furnished; high-class furniture; garage; lot improved; occupied by owner; close to Moneta ave. on 47th st. Fine for a business man. Can arrange terms. Call me up and I will show you the house. PHONE 29087, Owner.

FOR SALE — $50 DOWN, THREE BEAUtiful modern 5-room bungalows, southwest; gas, electricity; only $2000; act quickly. See P. J. LEAVER & CO., Owners, 817 Higgins Bldg., corner Second and Main. A1[illegible], Main 2749.

FOR SALE — $1800. EASY PAYMENTS, 5-room cottage, mantel, bath, gas, sewer connected; near Central ave. See STEELE, corner 47th and Central ave. Telephone South [illegible].

FOR SALE — BY OWNER, 6-ROOM BUNGALOW on 41st st., between Moneta and Figueroa; modern and up-to-date; cash or terms; or will take good city lot, clear, up to $1200, as first payment. Phone 29442.

FOR SALE—CITY. 4-ROOM CALIFORNIA cottage furnished. Price $1000, terms. Will rent to good party. T. A. BELL, 440 Bradbury Bldg.

Classified Liners.

FOR SALE— Houses.

FOR SALE — HAVE JUST COMPLETED A story and half Swiss chalet bungalow, east front and have two in the course of construction. These homes are high class and modern in every respect. Cabin and beamed ceilings, built-in inglenooks, buffets, bookcases, woodstone drainboards and floors in bath; mahogany and other hardwood trim; papered throughout; hardwood floors, basement under one entire house; furnace, two laundry tubs in each house, cut and art-glass windows and doors; garage, flowers, cement walks and driveways. I have other vacant and will build to suit purchaser any style of home they desire. Terms to suit. See owner and builder, N. P. CUMMINGS, 131 Manhattan Place. Western ave. car. Phone 56714.

FOR SALE— BARGAIN NO. 11. One lot on West Sixth st., right near Westlake Park, improved with modern 13-room house, hardwood floor; basement; glass inclosed porch, etc. Lot alone appraised at $11,500. House cost over $6000. Total $17,500. Sacrifice price $11,000. "This is not mere conversation." Investigate. PACIFIC STATES INVESTMENT CO., 528-529-530 Citizens' National Bank Bldg., Third and Main.

FOR QUICK SALE—NEW 6-ROOM BUNGALOW in north Wilshire district; east front, hardwood floors; built-in buffet and bookcases; mantel, beamed ceiling; white enameled bedroom and breakfast-room and bathroom; Humphrey's automatic water heater, $3800, $400 down, balance like rent. 630 CHAMBER OF COMMERCE.

FOR SALE—TO MAKE QUICK SALE OF new 4-room bungalow on close-in corner will sell with very small or no cash payment to party of good character with good prospects, great opportunity for person with no means, but the proper stuff in them. Address X, box 197, TIMES OFFICE.

FOR SALE—MODERN 6-ROOM BUNGALOW in restricted bungalow section, southwest, complete in every detail; gas, electricity, water, street work, telephone, garage, lawn, palms, etc.; also option on adjacent vacant lot; very reasonable; easy terms. Owner and residence, 2151 W. 50TH ST. Grand ave. 48th st. car to Denker. No agents.

FOR SALE—WILSHIRE, 459 MANHATTAN Place, beautiful new modern 11-room home place, on east front, 60x150 ft. lot. Ring up owner (WILSHIRE 2150; A8254,) and he will call for you with automobile and show you this beautiful home. Price $11,000. Terms to suit. You cannot duplicate this for $15,000. Owner on premises.

FOR SALE— EXCEPTIONAL BARGAIN. For cash. Modern 6-room bungalow, nearly new. Well located. Every convenience. Beautiful trees. Owner needs the money. Call 319 S. HILL ST.

FOR SALE—HIGH AND SIGHTLY 5-ROOM new modern bungalow, hardwood floors, built-in effects, artistic lighting fixtures; lot 40x135; lawn and flowers front and back; easy terms. 4639 Berenice ave., Montecito Park, or apply 342 S. Broadway, Room 205, MR. ARNOLD.

FOR SALE—NEAT THREE-ROOM BUNGALOW at 5935 South Los Angeles st. Large lot, fruit trees and vines, palms and flowers. Poultry yards. Come see it. Take Moneta ave. 61st st. car to San Pedro st. $1250, on installments. Cheap for cash. K. B. NORSWING, Owner.

FOR SALE — BY OWNER, NEW, 5-ROOM, modern bungalow, southwest; price $2600; $250 cash, $20 month. 1768 WALTON AVE.

CONTRACTORS— And Builders.

WE BUILD DIRECT FROM OUR OWN lumber at first cost.
2 rooms, $75 to $100; 4 rooms, $300.
5 and 6 rooms, modern, $850 to $1200.
See our plans, $1200 to $3000.
We lower all bids, city or country.
Complete free drafting department.
P. J. LEAVER & CO., Contractors, 817 to 824 Higgins Bldg., Corner Second and Main. A1467. Main 2748.

CONTRACTORS AND BUILDERS— We will furnish you with free plans, lend you money to build, and make your building artistic; a vacant lot brings you nothing; we can refer to dozens of people. Special low price made if you build now. CARUTHERS BUILDING COMPANY, 410 Delta Bldg., 426 S. Spring st.

BEST DESIGNED AND BUILT BUNGALOWS. Your choice of 100 classic designs. Plans free if we build for you. If lot is clear we will loan for building. MATTHEWS & MATTHEWS. 223 Douglas Bldg. Corner Third and Spring.

L. E. TUCKER, CONTRACTOR AND Builder, 535 Citizens' National Bank Bldg. Third and Main. Broadway 2701. See me for lowest prices and best work. High-class references.

HAVE WELL LOCATED LOT IN WILshire district on which I will build classy 8-room house for $6500; details, etc., to suit purchaser. PHONE 56051.

I DO PAINTING, PAPERING AND TINTing on old houses; also any kind of repairs, very cheap. F. R. BROWN, 1617 S. Bonnie Brae st. W5608, 25381.

FOR SALE— City Lots and Lands.

FOR SALE— CITY LOTS $390.

High, sightly lots, within the city limits, overlooking city and ocean, above the dust and smoke; excellent car service, 5c fare. Water piped to each lot. Only $390 and up. $5 down and $5 weekly. No interest, no taxes.

GOLDEN STATE REALTY COMPANY, 623 South Spring st. Open Sundays from 9 to 12.

FOR SALE— ON ARDMORE AVE. NEAR LINDEN. Choice Wilshire Lot, 75x150. East front, nicely located. Price only $6500. SEABOARD REALTY CO., 601 Exchange Bldg., 3rd & Hill.

FOR SALE— BEAUTIFUL LOT ON KINGSLEY DRIVE. Near Ninth. Price only $3000. A snap. SEABOARD REALTY CO., 601 Exchange Bldg., 3rd & Hill.

FOR SALE— ST. ANDREW'S PLACE, NEAR 4TH. Beautiful lot, 60x150; a bargain. PRICE ONLY $2500. SEABOARD REALTY CO., 601 Exchange Bldg., 3rd & Hill.

FOR SALE— OXFORD BLVD., NEAR 6TH ST. Splendid lot, 60x150. Price only $3300. SEABOARD REALTY CO., 601 Exchange Bldg., 3rd & Hill.

FOR SALE— Beautiful East Front Vacant Lot. ON IROLO, NEAR 8TH STREET. 50x135. Price only $2100. A snap. SEABOARD REALTY CO., 601 Exchange Bldg., 3rd & Hill.

FOR SALE—LOTS, WE HAVE 3 LOTS, 125x135, ON MAIN STREET BOULEVARD, FOR $1600; street is paved, sidewalked and curbed. Will take $150 cash and $20 per month; located just outside city limits, yellow car line within one block. Come quick. Owner, 5821 MONETA.

FOR SALE—I CAN NO LONGER HOLD THE southwest corner at Hobart and 10th st., lot 60x262, interest test due; all street work done but paving; this lot is worth $5000 today; will take $2000 for my equity, mortgage $3000. OWNER, 22044.

FOR SALE—LOTS, WE HAVE 3 LOTS ON Figueroa street for $2750, east frontage, nothing in this neighborhood for less than $1200 if you want a bargain and terms, see owner, 5821 MONETA.

FOR SALE—LOTS, IF YOU WANT A LOT to build a home on, we have one at $700 in a fine neighborhood, nice houses, both sides of lot. Terms to suit right party. See owner, 5821 MONETA AVE.

FOR SALE—APARTMENT SITE. 55-foot, east front, near Moneta avenue, a bargain. S. SCHULMAN REALTY CO., Southwest corner 48th and Normandie. 26308.

FOR SALE— OXFORD BLVD. Lot 50x150, near First. Ideal location. Bargain, at $1700. Call mornings. H. L. PIERCE, Main 1336. F6850. 326 Security Bldg.

FOR SALE—IN BEAUTIFUL MONTECITO southwest corner, Griffin and ave 43; lot 86x257; price $2300; easy terms. ROBERT SEE, owner, Tel. 67320.

FOR SALE—FINE LARGE EAST FRONT lot on Rowan ave., at a bargain. H. W. REYNOLDS, 308 Trust and Savings Bldg., Sixth and Spring.

FOR SALE— City Lots and Lands.

FOR SALE— SELLING FAST. THOSE MAGNIFICENT LOTS —AT— SIERRA PARK —ON— HUNTINGTON DRIVE. $5 CASH, AND $10 A MONTH.

Get in now—own one or two of these splendid lots. Midway between Pasadena and Los Angeles. Right in line of greatest increase in value. Electricity, gas, water, cement walks and curbs, graded streets and tree lined parkways. An ideal suburban home place. You must act quick.

TO GO—Take "El Molino & Local Car" in Pacific Electric Bldg. or anywhere on Main st. to First. Get off at Sierra Park Station, or come to this office for free transportation. Agent on property from 1 p.m. to 4 p.m. daily, including Sundays.

JANSS INVESTMENT COMPANY, 611-13 SOUTH HILL ST. Home 10345. Bdway. 2468.

FOR SALE— 100x186 LOT. CLOSE IN. $500.

Lots of double size, at Mission Court, close in, at reasonable prices. Not many like this on the market. Think of the advantages of living on an immense 100x186 lot, only 32 minutes from 6th and Main sts. A beautiful home site, with a fine view of the mountains and of orange groves. Plenty space on the big lots for flowers, vegetables, chicken yards. Reasonable building restrictions. An opportune investment proposition, bound to increase rapidly in value. Pure and plentiful water supply. Streets graded. If all these conditions mean anything to you in the selection of a home site or profit-producing investment, let me show you MISSION COURT tomorrow. The price is only $500. A $10 cash payment and $10 monthly will make the lot yours. EMIL FIRTH, 346 So. Broadway. "You're Safe at Firth's." Home 60167. Main 2543.

FOR SALE— AT A BARGAIN. AT A BARGAIN.

THREE LOTS, located choice western section, fully improved with curbings, walks, streets. These lots also partially improved. Each full size, 50x150. Will sacrifice them if taken at once for $2250; $1250 down, balance to suit. We know that these lots are a bargain and are not sold for a profit, but merely to close an estate.

SEE LUNDEEN FOR HOMES CO., Suite 222-32 Central Bldg., Sixth and Main.

FOR SALE— $500

Absolutely the best offered anywhere in the city for the money. Terms $25 cash and $10 per month. Located close to 5c yellow car; every city convenience; such as gas, electricity, 5-foot cement walks, wide curbs, 8-foot parkings, 15-foot alleys, and only 10 minutes from the industrial district. Make no mistake. Buy one or two and watch your money grow. No better investment today in all Los Angeles. I'm ready with my machine to show them. Come in and talk it over. STERLING W. BANKS, With Braly-Janss Co. 330 P. E. Bldg. F6101. Main 1371.

FOR SALE— A SNAP. PICO STREET CORNER. ONLY $3100.

Lot 51x140, with paved street both sides. Located in the exclusive Victoria Park section and has an unobstructed view of mountains and foothills. Owned by non-resident, who has authorized us to quote this price for a quick sale. See Us Today. MR. DUNN, with CUNNINGHAM REALTY CO., Inc., SOLE AGENTS, 60193. 714-16 Central Bldg. Bdway. 1963.

FOR SALE— ONE ACRE FOR $475. A STRIKING VALUE.

The advantages of Somerset are many and real; therefore, the acres are worth good prices. I have one, however, at a bargain price of $475. This is a good acre, close to the electric line, and the soil will raise vegetables, fruits, etc., in plenty. It will make a good chicken ranch. If you want to save money and live well at the same time, with chicken dinners and egg omelets for breakfast, establish yourself on this Somerset Acre. Just 33 minutes' ride from 6th and Main, with plentiful water. Level land. $10 cash and $10 monthly buys the acre. Come at once and see. EMIL FIRTH, 346 So. Broadway. "You're Safe at Firth's." Home 60167. Main 2543.

FOR SALE— HARVARD BLVD. NEAR LINDEN. Beautiful East Front Lot—60x150. PRICE ONLY $3000. SEABOARD REALTY CO., 601 Exchange Bldg., 3rd & Hill.

FOR SALE—I'VE GOT TO SELL MY LOT. If I can't get my price, will take your offer. Fine residence site. Most beautiful view in city and only 12 minutes from Broadway. Park on three sides. Price $2000, small payment down and easy terms. Interest 6 per cent. See OWNER at 612 Fay Bldg.

FOR SALE— CAHUENGA BLVD. NEAR 6TH. 60x150, Lays Between Two Beautiful Homes. PRICE $3000, AND IT'S A BARGAIN. SEABOARD REALTY CO., 601 Exchange Bldg., 3rd & Hill.

FOR SALE— BEAUTIFUL WILTON PLACE. Nice east front vacant lot, 50x132. PRICE ONLY $2200. TERMS. SEABOARD REALTY CO., 601 Exchange Bldg., 3rd & Hill.

FOR SALE— COR. HOBART BLVD. & 6TH ST. 60x150. Price only $3500. SEABOARD REALTY CO., 601 Exchange Bldg., 3rd & Hill.

FOR SALE—LOT ON ALEXANDRIA ST., between Second and Third; 50 feet. Cash price $1550. OWNER, A2915.

FOR SALE—NOTICE! LOT SPECULATORS. 20 large lots in 5- car fare limit at less than half price, for quick sale! Fine street improvements. Good residence district. Address W. box 155, TIMES OFFICE.

FOR SALE—3 LOTS ON 37TH PLACE, BEtween Vermont ave. and Normandie ave.; south front, only $1125; $400 below value; this is a snap. NORMANDIE AVE. REALTY CO., corner Normandie and 39th st. West 1622.

FOR SALE—$400 BUYS FINE LOT, 40x152, TO alley, close to Normandie; gas, electricity, etc. Guaranteed to be $100 under cash value. Yellow cars. A4790. 518 LISSNER BLDG.

FOR SALE—BEAUTIFUL LOT ON SOUTH Union ave., north of Sixth st., a real bargain, only [illegible] CLIFFORD S. MOORE, with Oscar B. Smith, 310 O. T. Johnson Bldg.

FOR SALE — 100x135, SAN MARINO ST., between Elden and Magnolia; great site for apartments. Must be sold; only $7500. OWNER. Phone 22771.

FOR SALE — BY A NON-RESIDENT, A lot 100 front feet on (Wheeler Place,) Occidental Blvd., cheap. Address MRS. W., P. O. box 102, Oakland, Cal.

FOR SALE—CHOICE RESTRICTED LOTS overlooking Silver Lake Parkway. Hollywood car to tract office, cor. Sunset and Occidental. JAMES D. STEWART.

FOR SALE—I HAVE ONLY TWO LEVEL lots left, [illegible] half block from car line, at $1600; $25 down, $25 per month. Call F2093, MAIN 2093.

FOR SALE — VERMONT SQUARE LOT north front 46th street, way under market. Need cash. PHONE 26146.

FOR SALE—2 LOTS ON LA SALLE AVE., close to 39th st. $1000 each; part cash. NORMANDIE AVE. REALTY CO., corner Normandie ave and 39th st. West1622.

FOR SALE—$10,000 BUSINESS LOT, $7000. BURSON, owner, 424 W. Sixth st. A3457.

FOR SALE— City Lots and Lands.

FOR SALE— LARGE LOT. —$350— WEST between Pico and Sixteenth street car line, $25 down, $10 per month; all improvements paid for. Phone GIBBS, 301 Story Bldg. Home 60655, Broadway 24.

FOR SALE— GRAND AVENUE SNAP. Fine fifty-foot, east front lot on Grand avenue, north of Vernon avenue; price $1600; fine for either apartments or bungalow. This is the cheapest lot on Grand avenue, north of Vernon by several hundred dollars. Investigate it. THE G. H. A. GOODWIN COMPANY, 302-3 Central Bldg., 6th and Main. F2150. Main 7859.

FOR SALE—AT A BARGAIN. A LOT IN the southwest will be sold cheap by the owner. The conditions are here that make a happy home and a high-class investment. Street work of a most substantial character. Sidewalks and curbs. Parkings planted. Gas, electricity, telephones. Conveniences of the most desirable kind, and you can use any of three 5c car lines. I will sell this lot for only $725. This price is right. Easy terms. $25 down and $15 a month is all you need. Save time and money by seeing me first. Owner, EMIL FIRTH, 346 South Broadway. Home 60167, Main 2543.

FOR SALE—GOOD LOT, $700. South Hollywood, lot 48x125. Restrictions $1500. Near car lines. $50 cash, balance small monthly. See MR. SMITH (forenoons,) with MINES & FARISH, 353 South Hill st.

FOR SALE — LOTS ARE SELLING LIKE hot cakes, more so than in the boom; get in line at our office and buy some El Segundo lots and make some money; prices from $350 up; $10 down and $10 per month. Drop $10; pick up $5 quick. If you miss it you miss it. See H. L. MILLER & CO., 324 W. Sixth st.

FOR SALE— HARVARD BLVD., NR. FOURTH ST. Handsome east front, lot 50x145. Very nice homes built on this block. Price only $2400. You can't beat it. SEA BOARD REALTY CO., 601 Exchange Bldg. Third and Hill.

FOR SALE— $500 QUICK PROFIT. $2150—Wilshire district, east front, Vermont, near Eighth. Sewer and all improvements paid. Other lots $2750 up. ARTHUR W. KINNEY CO., A5242. 908 Trust and Savings Bldg. Main 3232.

FOR SALE—SPECIAL, READ THIS; ONE of the highest and most sightly lots in East Hollywood, only one block from four car lines; price only $800, $50 down takes it and only $10 month; I will be at home especially to sell this lot tomorrow. HANDY GRAHAM, 1407 N. Hoover. Phone 59414.

FOR SALE—TEN ACRES, $2000 PER ACRE, in city, fronting Effie street and Park Way, overlooking Silver Lake; five acres at La Canada; $20 acres $25 per acre at Mt. Wilson Half-way House. WILL D. GOULD, Temple Blk. Phone Main 2177.

FOR SALE—ONE LOT 50x150; 30 MINUTES from business section, street work, sidewalks, etc., all paid. High ground, good location. Easily worth $600. Must make quick sale. Price $400. Address Z, box 230, TIMES OFFICE.

FOR SALE—TWO LOTS 50x150, LOCATED where values are increasing very rapidly, east front, excellent building sites. Must sell immediately. Price $425. Address Z, box 301, TIMES OFFICE.

FOR SALE—LOT, 50x150, CORNER SUNSET Blvd. and Mohawk st., at sacrifice price; must have some money soon. SELBY, 518 Grant Bldg. F1033, Main 4062.

FOR SALE—ARLINGTON HEIGHTS BOULEvard Tract, lot 50x140, between Washington and Pico streets, compelled to turn loose; want offer. OWNER, 129 West 41st st., Phone West 146, or 29122.

FOR SALE—GOOD LOT, $800, CLOSE IN, ON high ground; must raise money; part time. SELBY, 518 Grant Bldg. F1033; Main 4062.

FOR SALE — HIGH, SIGHTLY LOTS, ADjoining the fashionable Westmoreland Place, 70x165; $4000 and up. OWNERS, 410 Security Bldg. A1820, Broadway 2958.

FOR SALE—WE HAVE THE BEST LOT FOR $2000 that can be bought in this city for the money. HARTFORD, 609 S. Spring.

FOR SALE—$1400, 52x133, LOT BARGAIN ON Wilton Place, terms to suit or will build. PHONE 21447, owner.

FOR SALE—LOT ON 52D, BETWEEN FIGueroa and Hoover; $650 cash for a quick sale; a bargain. Address X, box 57, TIMES OFFICE.

FOR SALE— Beautiful Marengo Terrace Tract; 7 minutes from center of city; large lots only $750; $10 down and $10 per month. J. W. PINNEY, room 6, Lyceum Bldg., 227 So. Spring st.

FOR SALE—GOOD BUILDING LOTS AND apartment sites for sale, cheap; walking distance of business section, for prices and terms see W. R. CALDWELL, 452½ S. Broadway, room 4.

FOR SALE—$1750, LOT 50x132, ON WESTern just north of Jefferson, with alley at side and rear; good for business. Owner, 323 MERCHANTS TRUST BLDG. F2219.

FOR SALE—LOTS, A NICE BUSINESS CORner on Moneta avenue, $2500, terms, cheapest lot for sale on Moneta. You have to hurry. See owner, 5821 MONETA.

FOR SALE—$800. INDUSTRIAL LOT, 44 FT. frontage, near Salt Lake depot, good location for warehouse or flats. Call 214 FROST BLDG. Broadway 787.

FOR SALE—56TH ST., NEAR DENKER, 4 north front lots, 40x130, price $700; special terms to builders. T. L. KERR, 214 Frost Bldg.

FOR SALE—LOTS, WE HAVE A SNAP IN a business lot on Moneta ave., easy terms, if sold at once. See owner, 5821 MONETA.

FOR SALE—2 GOOD LOTS IN OCEAN Park, will sell on easy terms. Address K, box 238, TIMES BRANCH OFFICE.

FOR SALE—BARGAIN, 21ST ST., NEAR Vermont ave.; all improvements. Apply afternoons, owner, 641 CHAM. COM. BLDG.

FOR SALE—APT., CORNER, WESTLAKE dist., $5500. BURSON, 424 W. Sixth st.

FOR SALE— Acreage for Subdivision.

FOR SALE— ATTENTION. Only $2000 Per Acre. 150 Acres. This beautiful piece of acreage, situated west of Western avenue and north of Manchester avenue. It is the BIGGEST bargain of the day. Will sell all or half. Ready for immediate subdivision. See WERNER, Manager Acreage Dept., PACIFIC HOME BUILDERS, 331 South Hill. Main 4107. F4603.

FOR SALE— 40 ACRES, $4000. Two and a half miles from the city limits, and as pretty a piece of land as you can find in the county. One of the finest country club houses in Southern California, will soon be built within a short distance and improved land in this vicinity is selling at two and three thousand an acre. If interested see the owner. LOUIS RICHBART, 235 Mercantile Place.

FOR SALE— $30,000. West Hollywood Acres. Would make 100 large lots. Level, high, extra fine view. Take notice, Mr. Investor. $30,000. For short time only. This is no chance, but a sure thing. JAMES THOMPSON, 426 Mason. Bdwy. 1974.

FOR SALE—THE CHOICEST 40-ACRE tract on Venice Short Line. Close in, fine car service, ripe for subdivision. Want party with $10,000 to $15,000 cash, will make reasonable terms. This is positively snap; will take 1-3 interest in deal if agreeable. All correspondence confidential; must get quick action. Principals only. Address O, box 71, TIMES OFFICE.

FOR SUBDIVISION, 160 ACRES, ON CAR line, near industrial city, towards San Pedro. W. M. GRAY, Gardena.

FOR SALE— Industrial Property.

FOR SALE — THE CHEAPEST INDUStrial lot in the city, considering location. It is just north of Bailey-Schmitz Bldg., corner Seventh and Santa Fe avenue. Track in rear. I will sell it at $[illegible] per front foot less than price of adjacent property. W. S. BULLIS, [illegible] Central Bldg.

FOR SALE—LAUNDRY SITE, ON E. NINTH st., 150x167, with two street frontages. Price $20,000; any terms, or half for $10,000. OWNER, 322 Merchants' Trust Bldg. Phone F2219.

FOR SALE— Real Estate, Miscellaneous.

FOR SALE—FINE GARAGE, BRICK BUILDing, 4 years' excellent lease; complete modern machinery. C. BERTELSEN, 3678 S. Main.

FOR SALE— Income Property.

FOR SALE—BY OWNER, AT A VERY ATtractive price, large modern 2-story 14-room house; on Magnolia ave., between Pico and 16th sts., elegant location, high ground; present income $780 per annum. Address W, box 314, TIMES OFFICE.

FOR SALE—THE BEST INCOME PROPERTY in the city for the price. Phone 41066 or call 330 GERTRUDE ST., and see owner.

FOR SALE— Business Property.

FOR SALE— OLIVE STREET FRONTAGE

$1000 PER FOOT—50x150—NEAR NINTH.
$1500 PER FOOT — 40x160 — NEAR EIGHTH.

FIGUEROA ST. FRONTAGE

$350 PER FOOT — 40x125 — NEAR THIRD.
$600 PER FOOT — 50x125 — CORNER.
$900 PER FOOT — DOUBLE FRONTAGE— DEEP LOT—EASY TERMS.
AWAY BELOW MARKET. SPEAK QUICK.
W. H. TAFT CO., Suite 304 Wright & Callender Building. A4797; Broadway 2351.

FOR SALE— FORCED SALE. WESTLAKE APARTMENT LOT. We can deliver for few days only For $4250.

NEAR ALVARADO AND ELEVENTH STS. LOT 50x150. This lot is $1200 cheaper than any other in this district, and is a genuine bargain. Do not delay as our option is short. See MR. KIPP, with KOSTER & PARKER, 204 H. W. Hellman Bldg. A3462 or Main 4440.

FOR EXCHANGE—
$20,000, clear—Corner, on W. Pico st., 70x178; 10-room modern residence, worth the money. Want orange grove or unimproved business property.
$7000—Mortgage $3500. Beautiful 8-room residence, 60x135, on St. Andrews, near Ninth. Want unimproved city.
$5750—Mortgage $1250; near Ninth st., on St. Andrews; also two vacant lots, $3654, clear. Owner wants walnut grove.
$5000, clear—Nine-room modern residence, East 21st st., 50x150. Want vacant lots.
D. P. BEOUGHER, with ALBERT H. BEACH, 214 Douglas Bldg. F5002, Main 3172.

FOR SALE—BEST BUSINESS CORNER IN new town of Van Nuys. Improved with new white glazed brick and tile buildings. Eight stores and twelve rooms, all rented to good tenants, running from $2900 the first to $4080 the fifth. Price $35,000. Will take home up to $7500 and cash for equity of $20,000. A bona fide safe investment. Address J. J. SHINNERS, 129 S. Grand ave., Los Angeles.

FOR SALE—GREATEST APARTMENT SITE bargain in the city, high and beautiful on Grand ave., 2 minutes' walk from Broadway. This is a special snap and must be sold at once. Double frontage, $34,000, attractive terms. Might consider part exchange. Address K, box 237, TIMES BRANCH OFFICE.

FOR SALE—ON CENTRAL AVE., AT SACrifice, two storerooms and two flats, all modern conveniences; lot 35x150 to alley, near Jefferson st. Price for immediate sale, $6500; $2000 cash, balance straight mortgage. See STEELE, corner 47th and Central ave. Telephone South 365.

FOR SALE—ROOMING HOUSE, 15 MINutes from Third and Spring sts., net income $85 month; price $12,000, $6000 cash, balance mortgage, 6 per cent. Inquire JONES, 623 Chamber of Commerce Bldg. F4677.

FOR SALE—CITY BUSINESS PROPERTY, N.E. corner Main and Commercial st., opposite U. S. Government building; 45x125 feet, consisting of a three-story and basement brick building, and adjoining one and two-story buildings, on Commercial st. Apply C. A. DUCOMMUN, 219 Central ave.

FOR SALE—ON 17TH ST., BETWEEN HILL and Olive. Price $15,000; income about 8 per cent. Here's a chance to double your money inside 2 years and get a good per cent. on your money. JAMES THOMPSON, 426 Mason Bldg.

FOR SALE — $21,000; SOLID SAFE INVESTment; apartment house, secured lease, five years at ten per cent. on price. Address G. H., WHITTIER, R.D. Route 2, Box 56.

FOR SALE—CORNER ON GRAND AVE., near Washington; good improvements; lot 58x150; price $21,000. G. ELDRED, 624 W. 10th st. Phone F5867.

FOR SALE—APARTMENT SITES, CORNER, $65,000. Apartment site, $20,000. These are fine sites and you should investigate. CENTRAL INVESTMENT CO., 617 O. T. Johnson Bldg.

FOR SALE—40 FEET, ON CENTRAL AVE., near Pico; improved. OWNER, Broadway 1818.

FOR SALE— Suburban Property.

FOR SALE— HERE'S YOUR OPPORTUNITY. 10 ACRES ON $500,000 BOULEVARD AND ELECTRIC CAR LINE. $50 PER ACRE. ATTRACTIVE TERMS.

Only a few such chances left to own a country estate or home ranch on the boulevard, on Van Nuys-Lankershim lands. Now is the time to buy. Electric cars are now running to this splendid land. Prices are bound to advance. Scores of magnificent homes are under construction. Thousands of acres are being planted to fruit and vegetables. The soil, a rich brown loam, produces big crops without irrigation. Own a money-making country home. The terms are easy. Come out and see the property today.

JANSS INVESTMENT COMPANY, 611-613 South Hill st. Home 10345. Broadway 2468.

FOR SALE— 40-FOOT LOTS ON LONG BEACH CAR LINE,

15 minutes from Sixth and Main, only $175 each, terms $2 down and $2 weekly. Artesian water piped to each lot—car service unexcelled, finest of soil and located on the new boulevard to the sea.

GOLDEN STATE REALTY COMPANY, 623 S. Spring st. Open Sundays from 9 to 12.

FOR SALE— LARGE LOT. —$350— WEST between Pico and Sixteenth street car line, $25 down, $10 per month; all improvements paid for. Phone GIBBS, 301 Story Bldg. Home 60655, Broadway 24.

FOR SALE— Two lots, on Stanley avenue, Eagle Rock; splendid building site, street and sidewalk paved, water, gas and electricity; 100x176. Price $1600; terms. One lot, on Fairmont avenue, 80x300; will exchange for Santa Monica, Ocean Park or Manhattan Beach property.

Ten acres, on South Park and Rosecrans avenues, high and level, under cultivation; water, etc.; splendidly situated for subdivision. Price $800 per acre; part cash and terms. 711 DELTA BLDG. Phone F6415.

FOR SALE— TOM JONES is a wise man, for his family soon will be snugly ensconced in a comfortable bungalow on productive Rendalia Acres, where his acre will produce ample to pay all living expenses. Why don't you buy a home at Rendalia? Half acres cost you $300 up. Right on car line. Thirty minutes from Broadway. All conveniences; free artesian water. $10 makes a payment. NATIONAL HOME & TOWN BUILDERS, 350 South Hill. F2180, M. 1382.

FOR SALE— B-A-R-G-A-I-N. I have a very choice 5-acre piece just south of Van Nuys, on Sherman Way, the $500,000 boulevard, with water piped, which I will sell at a bargain. Street improvements; parking of ornamental shrubbery, etc., in and paid for. 319 S. HILL ST.

FOR SALE—OR EXCHANGE—FIVE ACRES, best sandy loam soil, in orange section, just east city limits, Ontario, Cal.; on three railroads; small house, chicken corrals, irrigation water. Nothing better anywhere. Want some cash and clear lot in city for equity; mortgage $1100. BOX 394, INGLEWOOD, CAL.

FOR SALE— Suburban Property.

FOR SALE— LANKERSHIM ACRES. ONLY 4½ MILES FROM LOS ANGELES. $400—$500—$600 AND $650 AN ACRE, WITH WATER. EASY TERMS. EVERY ACRE COVERED WITH FRUIT TREES. GET A LITTLE LAND OF YOUR OWN. 1, 2, 3, 4 and 5-Acre Tracts.

The time will surely come, and not far distant, when these acres will be anxiously sought at values so far beyond those quoted now that present prices will seem a joke.

Usually you are offered acreage upon which you can make a profit by selling and parting with your home place, but we are offering you acres improved with fruit trees from which you can make a profit of $300 per acre each year and still retain your home, besides there is still plenty of room between the trees to plant potatoes or onions, which pay $300 per acre.

Consider all that nature has done for these acres, furnishing good sandy loam soil and water; then add the improvements, paved roads, street car lines and water piped under pressure.

Think of having all this and owning a few acres almost in the city, near to everything really worth while.

Investigate these acres before you think of putting a dollar in acreage.

Here is an excellent class of property property anywhere else.

at about half the price you thought you would have to pay.

WE are enthusiastic. So will you be when you see this property.

Come to our office and go out and see these acres at our expense.

PATTON & LONGLEY COMPANY (Inc.) A2318. 330 S. Hill st. Main 6278.

FOR SALE— RAMONA ACRES. ADJOINING THE NEW "VALLEY COUNTRY CLUB." THE BEST HOME INVESTMENT.

Own one of these splendid acres, build your home here; enjoy real California country residence, away from the dust, noise and inconvenience of the crowded city, within easy reach of your business; twenty minutes from First and Main. Gas, water, cement walks and curbs; graded and oiled streets and tree-lined parkways.

$750 AN ACRE AND UP ON EASY TERMS.

TO GO — Take car marked "Covina Line" in Pacific Electric Building, or anywhere on Main street to First street. Get off at Garfield avenue. Salesman will meet you there with carriage to show the property. Or come to this office for free transportation. Our tract agent is on the property from 8:30 a.m. until arrival of the car leaving the city at 3:30 p.m.

JANSS INVESTMENT COMPANY, 611-13 SOUTH HILL ST. Home 10345, Broadway 2468.

FOR SALE— INGLEWOOD BUNGALOW PARK

Is the only half-acre subdivision in the southwest supplied with gas, electricity, water and telephone service.

INGLEWOOD BUNGALOW PARK.

Is the cream of the southwest, all improvements being of the very best; graded and oiled streets, cement curbs, ornamental trees in the parkways, building restrictions. The view of the foothills and mountains to the north and east, and fertile valley to the south and west, is unsurpassed. See this beautiful subdivision, where you can have all the conveniences of the city, where you can have a family orchard, raise your own vegetables, keep a few chickens and a cow. You cannot beat this proposition. Go out TODAY and select your lot and let us build for you according to your plans and we will sell you the house and lot on terms of 10 per cent. cash and the balance 1 per cent monthly.

INGLEWOOD LAND COMPANY, 349 Wilcox Bldg., Second and Spring sts. Telephone A4229. Main 6913.

FOR SALE— ONLY $1250. IN THE FOOTHILLS.

Ten acres of fine land, only a short distance from Los Angeles and five miles west of Pasadena. Plenty of mountain water, fine mountain scenery, close to nicely improved places, good school and good roads. Within a short distance of a car line soon to be built. Fine for all kinds of fruit and a good place to raise poultry. The prettiest surroundings of any section near Los Angeles, and only 35 minutes by automobile. Let us show you this section.

HOLMES-WALTON CO., 504-6 GRANT BLDG., 4TH & BROADWAY. A3010. Main 4590.

FOR SALE— ADJOINING RAMONA ACRES. —$700— $50 CASH AND $10 A MONTH.

This acre is right on Garfield ave., with graded and oiled street, gas and water; only 6¼c car fare. Why buy a city lot? See us today.

JANSS INVESTMENT COMPANY, 611-613 S. Hill st. Home 10345. Broadway 2468.

FOR SALE—LAUREL CANYON. Beautiful site for mountain home, near Hollywood; equals eight lots; fronts on fine auto road; 45 minutes from Broadway. SNAP AT $600; big discount to party building. See MR. SMITH (forenoons,) with MINES & FARISH, 353 South Hill st.

FOR SALE — GENTLEMAN'S SUBURBAN estate, Colonial house, ample in size; servants' room, etc.; 5-acre grounds elaborately landscaped; thirty oak trees; arbors, summer house, etc.; 45 minutes from Los Angeles; one of show places in Southern California; price $50,000. See THE MAC INTYRE COMPANY, 312 Pacific Electric Bldg.

FOR SALE—$550 PER ACRE, 100 ACRES, fronting on electric, between city and beach; near Dominguez industrial city. T. L. CHAPIN, 111 S. Broadway.

FOR SALE—2 SMALL HOME SITES; BARgains. East Pasadena district, 2 and 4 acres near Huntington Drive. BLACKMORE, 308 Security. Main 540; F2931.

FOR SALE— Suburban Property.

FOR SALE— How about this. Ten acres, improved. In Palms. Only $25,000—terms. Electric lights and water connections. Eight-room bungalow on property. Nine acres of nine-year-old walnuts. Will take only a small first payment to handle this. See WM. B. WERNER, Mgr. Acreage Dept., PACIFIC HOME BUILDERS, 331 South Hill. F4603. Main 4107.

FOR SALE—OR EXCHANGE—UP TO FULL amount, for Los Angeles improved, a new subdivision ready for street improvements, in a live city, near Los Angeles. Price $75,000; mortgage $16,000. Release clause with every lot. This property will retail for $150,000. Full commission paid to agents. Submit what you have that is good to P. D., OWNER, 225 San Fernando Bldg. F5785.

FOR SALE— AUCTION. Friday, January 12, at 10 a.m. Residence, 702 Magnolia ave., south of E. California st.; entire furniture of 6-room bungalow, pedestal extension, table with leather seat chairs, best quality rugs and carpets, Circassian walnut bedroom sets, parlor, dining room and kitchen; all fine goods. S. H. FISHER, Auctioneer.

Huntington Park.

FOR SALE—$500 PER ACRE, 40 ACRES, 2½ miles southwest of Huntington Park, near San Antonio Schoolhouse, rich sandy loam and abundance of cheap water, $5000 cash, balance $1000 per year; no exchange. Can show you land any day by appointment. L. A. and K. C. REAL ESTATE EXCHANGE, 2203 Trinity st.

Glendale.

FOR SALE—BEAUTIFUL 2-STORY 8-ROOM home, big garage, lot 88x247, fine lawn, roses, palms and all varieties of fruits; you must see this to appreciate. 20 minutes from Broadway and 6th st. Take Glendale car, get off Park ave., one block west to No. 1008 CENTRAL AVE. Price $8000, a big bargain.

WANTED—LIST YOUR GLENDALE BUNgalows for quick sales; have buyers every day, for Glendale property. See MR. PITTS, T. A. DeBOLT REALTY CO., 602 South Hill.

Pasadena.

FOR SALE—BEAUTIFUL HILLSIDE RESidence sites, most beautiful scenic features in the world, west bank of Arroyo Seco, 2 miles from Colorado and Fair Oaks ave.; one mile north of Armour Park property, sixteen acres can be bought now; elaborate parking developments in near future; will sell half interest. 641 CHAMBER OF COMMERCE, Pasadena.

FOR SALE — GREAT BARGAIN, LARGE corner lot, close-in, on Fair Oaks; will sell $1000 under value. T. L. KERR, 214 Frost Bldg.

Alhambra.

Casa Verdugo.

FOR SALE—A CHANCE TO PURCHASE A high class gentleman's home (no income property,) without cash except commission if well secured, 4 acres, Brand Boulevard. Owner must change residence. Apply MRs. [illegible] W. CANFIELD, Casa Verdugo, Cal.

HOLLYWOOD— For Sale or Exchange.

FOR SALE—ON TERMS TO SUIT; JUST completed, one of the most complete and strictly down to date, 8-room Swiss chalet bungalows in the construction, arrangement, artistic and high class finish of these houses; the owner invites the most critical inspection and all I ask is the opportunity to show you these houses. Will accept well located city residence lots as part payment. Phone 71193 for appointment to show you the houses. O. G. ROMBOTIS, Owner & Builder.

FOR SALE — HOLLYWOOD PROPERTY only. We live there and know values. Call for free maps and folders. C. H. LIPPINCOTT & CO., 611 Fay Bldg., Los Angeles. F6766, Broadway 433. Hollywood Branch Office, opposite De Longpre's (east.)

FOR SALE—A MAGNIFICENT HOME, IN West Hollywood, consisting of two very large lots and a beautiful house of nine rooms, almost new. Price $10,000; might consider some trade. Address X, box 227, TIMES BRANCH OFFICE.

FOR SALE—BY OWNER, LARGE BUNGAlow, price cut $1000 for quick sale. Large lot, two houses, full bearing orange and other fruit trees. See it at once. 721 CARLTON WAY, Hollywood. Phone 59520.

FOR SALE—DR. A. G. SCHLOESSER, OWNer, offers for sale building sites, cozy bungalows, mansions and build to suite clients, in Hollywood. Hollywood blvd. near Cahuenga. HOME 57379, residence PHONE HOME [illegible].

FOR SALE—LOT 75x195, WEST FRONT, north of boulevard on Willard ave. Call up HOME 57444.

FOR SALE—CHEAP; OR RENT, BUNGAlow, E. HOLLYWOOD, ¼ block from car. 59779.

FOR SALE— Beach Property.

Long Beach.

FOR SALE — BY OWNERS; EASY PAYments, $3100 buys modern new home. Seven rooms, every convenience, good car service. 462 W. ANAHEIM ST. CLAYTON, 713 Merchants Trust Bldg., L. A.

FOR SALE — ATLANTIC AVE., CORNER south of 12th st., at an unusual price. A quick buyer gets a snap. H. W. REYNOLDS, 308 Trust & Savings Bldg., 6th and Spring.

FOR SALE—LOT 66x232, WEST HALF 24, IN town of Willowbrook, Long Beach car. Price $500. Owner, HOME 2306, 309 W. Green st., Pasadena.

FOR SALE — $1300. GOOD WATER FRONT lot at Long Beach, near Alamitos Bay. Will take good auto. T. A. BELL, 440 Bradbury Bldg.

Bay City.

FOR SALE— BAY CITY. Finest residential beach property; perfect climate, safe sandy beach; no undertow; bay boating and bathing; splendid soil; lots discounted to persons building. BAYSIDE LAND COMPANY, 202 Union Trust Bldg., or Bay City.

Hermosa.

FOR SALE—$1000; TWO ACRES, AT HERmosa, on top of hill, fronting on El Camino Real; fine soil; bargain; several hundred dollars under prices asked for surrounding property; must make quick sale; terms. W. L. CRA[illegible]

San Pedro.

FOR SALE — AS I NEED MONEY NOW, will sell lot for $800. Big bargain, fine location. Address W, box 304, TIMES OFFICE.

FOR SALE— Country Property.

FOR SALE— DON'T WAIT FIVE YEARS. BUY CALIFORNIA FULL BEARING ORCHARDS. MONEY BACK IF NOT SATISFIED.

$80 cash and $30 per month buys five acres with full bearing fruit trees, in the famous Bidwell Orchards at Chico, California. Payments include interest and taxes. Your money back if not satisfied upon investigation. The Bidwell Orchards are the most noted and productive in the wonderful Sacramento Valley of California. It's our confidence in this land that prompts this generous offer. We've peaches, prunes, almonds, apricots and Bartlett pears. Buyers' railroad fares, not exceeding $25, will be credited on purchase price. Land adjoins the thriving town of Chico (14,000 population.) (References: Any bank of Chico, American National Bank of San Francisco and First National Bank of San Leandro.) Send for valuable information and facts to BIDWELL ORCHARDS, INC., Chico, Cal.

FOR SALE— CHICKENS ARE FAITHFUL.

At Rendalia because conditions are just right. The loose, sandy [illegible] soil and fine [illegible] and layers work hard. A Rendalia acre chicken ranch will pay handsome dividends. Fine car service. Only 30 minutes from Broadway. $350 and up. Your own terms and no interest. A house built as you want it. NATIONAL HOME AND TOWN BUILDERS, 350 South Hill. Main 1382. F2180.

FOR SALE—SPLENDID ALFALFA AND sugar beet ranch, Garden Grove district. 88 acres, at $350 an acre, including live stock, implements, etc.; nice 5-room house, large barn, pumping plant, 60 inches water, cement underground and surface irrigating pipe, domestic fruit trees; ranch will produce $5000 to $7000 yearly, and cannot fail to advance rapidly in value. Owner leaving California. Terms. Address or phone JOHN S. GORTNER, Westrada Apartments.

FOR SALE— 320 acres, dairy, alfalfa, grain, a good ranch, has improvements; buildings, fences, water, etc.; $80 per acre, $10,000 down, balance terms; near town of Tulare.

320 acres, fine land, 160 acres being put into alfalfa; has water, barn, no house, $50 an acre, half down, balance terms; near town of Tulare.

CENTRAL INVESTMENT CO., 617 O. T. Johnson Bldg.

FOR SALE— Country Property.

FOR SALE— OUR FINE WATER PLANT IS COMPLETE. AUTOMOBILE LEAVES DAILY FOR THE CREAM OF BALDWIN'S RANCH. HALF MILE FROM ARCADIA. 640 ACRES.

Subdivided into 1 to 10-acre tracts, first class soil; fine for oranges, fruit, [illegible] nuts or berries; abundance of free [illegible] water piped over the entire tract for irrigation and domestic use; price [illegible] than adjoining property of equal value [illegible] terms, lots across the street [illegible] same price that we ask for [illegible]

Call for booklet and map.

M. M. DAVISON & SON, (Sole Agents,) 316-318 Trust and Savings Bldg., Sixth and Spring sts.

FOR SALE— MONEY FOR YOU, ON A PERRIS FARM. There is nothing to be gained by [illegible] during the best years of your life [illegible] salaried job in the city; [illegible] investigate this most tempting [illegible] gain independence. Own your own [illegible] and enjoy life to the limit; I have [illegible] of land in the Perris Valley [illegible] adapted to the raising of alfalfa, [illegible] beets, vegetables, fruit trees, live stock, poultry; the soil is a rich silt; [illegible] ditions are fine, and elevation high [illegible] to be healthful; a copious water [illegible] owned by the land itself; [illegible] ficient for domestic and irrigation [illegible] Perris is close by, a thriving town [illegible] Santa Fe with good shipping [illegible] portation facilities; 2 1-4 hours [illegible] Los Angeles; you'll never find a better [illegible] than this Perris Valley land. This [illegible] has a tremendous future; the [illegible] good producer and a good investment [illegible] with water as low as $100 an acre [illegible] kind of terms; get out of the [illegible] me about these Perris Irrigated [illegible] assure your future happiness. EMIL FIRTH, 346 S. Broadway. "You're Safe at Firth's." Home 60167.

FOR SALE— NORTH LANKERSHIM ACRES. DO NOT OVERLOOK THIS OPORTUNITY.

Own a country home, a fruit farm, [illegible] for investment; this rich, close-in [illegible] selling fast; only a short distance [illegible] $500,000 boulevard, and new [illegible] road; five acres means independence. Fortunes are made growing [illegible] cots, melons and vegetables of [illegible] in now before prices double [illegible]

$200 and up per acre, easy terms. Free water until January 1, 1913.

Come in and get more information [illegible] an owner of this rich California [illegible] for independence.

NORTH LANKERSHIM LAND CO., 611-613 S. Hill st. Home 10345.

FOR SALE— AN IMMEDIATE INCOME. 15 ACRES. NEAR $500,000 BOULEVARD. $450 PER ACRE. EASY TERMS.

As an investment this choice [illegible] alleled. Will be planted [illegible] assure you an immediate [illegible] expense on your part. [illegible] soil, already plowed. [illegible] line. You must act quick. [illegible]

JANSS INVESTMENT COMPANY, 611-613 South Hill st. Home 10345.

FOR SALE— MISSION OLIVE GROVE [illegible] On 30-acre ranch.
40 acres, 15-year-old Mission olives [illegible]
20 acres, 4-year-old grafted walnuts.
50 acres of the finest citrus land.
60 acres, fruit, bean, alfalfa [illegible]
Horses and ranch implements [illegible]
ABUNDANT WATER CAN BE DEVELOPED AT SMALL COST.
The olives are worth [illegible] an acre.
The walnuts are worth [illegible]
The citrus land is worth [illegible]
The alfalfa land is worth [illegible]
Balance of ranch is pasture land.
Ranch is worth today [illegible]
Price $27,000 (no trade.) Terms can be arranged. Must be sold immediately [illegible] come and see us. Land borders on trunk railway line. THIS IS A GREAT [illegible] SUNSET INVESTMENT CO. [illegible] F2210. [illegible] Union Trust [illegible]

FOR SALE— SAN FERNANDO VALLEY.
10 or 20 acres fine soil, half a mile from postoffice, fine for deciduous [illegible] or any other purposes; $125 per acre [illegible]
10 or 20 acres, fine soil [illegible] lemon proposition, $225 per acre [illegible]
22 acres on main county road [illegible] block from postoffice, price [illegible] will sell 10 acres same price.
If you are in the market for a [illegible] San Fernando Valley acreage [illegible] see the above. Absolutely [illegible] in Los Angeles county for [illegible] or investment purposes.
THE G. H. A. GOODWIN CO., 302-3 Central Bldg., 6th and [illegible] F2150.

FOR SALE—FRUIT IS GOLD IN THE GOLDEN State. Buy [illegible] double your money in [illegible] rapidly growing section [illegible] with deep rich soil and [illegible] able for early oranges [illegible] olives and all kinds of [illegible] This land is sold on [illegible] surance clause protecting [illegible] loss. Write or call and [illegible] see photographs. We are [illegible] of California, it's yours [illegible] CENTRAL CALIFORNIA [illegible] 605-609 Union T[illegible] Corner Fourth and Spring.

FOR SALE — IF YOU HAVE [illegible] ready you simply can't [illegible] opportunity in Coachella [illegible] Subdivide this in [illegible] profits. That's where [illegible] money. Am up against it [illegible] $45 spot cash for the 120-acre [illegible] can you get good [illegible] that price? This land is selling for [illegible] on time payments [illegible] belt, adapted to dates and [illegible] whole or in 20-acre tract. [illegible] 200, TIMES BRANCH OFFICE.

FOR SALE— THIS WEEK ONLY. Ten acres of fine land, at [illegible] $2600; $1000 will handle [illegible] nice four-room cottage [illegible] line to beach, just ½ block [illegible] walks and street work done [illegible] For bargains SEE LOOMIS-THOMAS-[illegible] 615 Delta Bldg. [illegible]

FOR SALE—ONE ACRE [illegible] land, fenced, 5-room [illegible] barn, sheds, chicken corrals [illegible] mill and tank, one-quarter [illegible] 2 blocks from postoffice [illegible] ¾ mile from Pacific Electric [illegible] miles from Los Angeles [illegible] take $250 down and [illegible] Tell the LOS ANGELES [illegible] TION at 432 S. Hill [illegible] coming on and I will [illegible]

FOR SALE— 20 ACRES NEAR [illegible] 55 acres grapes [illegible] 200 peach, apricot and [illegible] loam soil; old house [illegible] from R. R. Will take [illegible] amount. Price [illegible] F. McDONALD & CO. [illegible] and Broadway.

FOR SALE—40-ACRE FARM [illegible] Bryson Bldg.

FOR SALE—
Country Property.

FOR SALE—

OUR FINE WATER PLANT IS COMPLETE.
AUTOMOBILE LEAVES DAILY FOR THE CREAM OF BALDWIN'S RANCH,
HALF MILE FROM ARCADIA.
840 ACRES

...subdivided into 1 to 10-acre tracts; ...now sell; fine for oranges, fruit, alfalfa or berries; abundance of free mountain water piped over the entire tract for irrigation and domestic use; price 25 per cent. less than adjoining property of equal value; ...lots across the street 50x150, sold for the price that we ask for each acre.

Call for booklet and map.

M. H. DAVISON & SON,
(Sole Agents.)
310-311 Trust and Savings Bldg.
Sixth and Spring sts.

FOR SALE—
MONEY FOR YOU
ON A
PERRIS FARM.
There is nothing to be gained by wasting the best years of your life on a salaried job in the city; get busy now, investigate this most tempting opportunity for independence. Own your own home, enjoy life to the limit; I have a ... land in the Perris Valley, ... adapted to the raising of alfalfa, ... vegetables, fruit trees, live stock, poultry; the soil is a rich silt; climatic conditions are fine, and elevation high ... healthful; a copious water supply ... by the land itself; more than sufficient for domestic and irrigation purposes ... is close by, a thriving town on the Santa Fe with good shipping and ... facilities; 2 1-4 hours' ride from Los Angeles; you'll never find a better value than this Perris Valley land. This ... a tremendous future; the lands are ... producer and a good investment; ... water as low as $100 an acre; ... of terms; get out of the rut today. ... about these Perris Irrigated Farms ... your future happiness.
EMIL FIRTH,
344 S. Broadway.
"You're Safe at Firth's."
... 60167. Main 1562.

FOR SALE—
NORTH LANKERSHIM ACRES.

DO NOT OVERLOOK
THIS OPORTUNITY.
... a country home, a fruit farm, or ... investment; this rich, close-in land ... fast; only a short distance from ... boulevard, and new electric ... five acres means independence ... are made growing peaches ... and vegetables of all kinds ... before prices double and treble.
... and up per acre, easy terms. ... water until January 1, 1913.
... in and get more information ... of this rich California land ... independence.
NORTH LANKERSHIM LAND CO.
611-613 S. Hill st.
... 10245. Broadway 140.

FOR SALE—
AN IMMEDIATE INCOME.
15 ACRES.
NEAR $500,000 BOULEVARD.
$450 PER ACRE.
EASY TERMS.

... investment this choice piece ... Will be planted to crops which will ... you an immediate income without ... on your part. The finest sub-irrigated ... already plowed. Close to electric ... You must act quick. ...
... INVESTMENT COMPANY,
611-612 South Hill st.
... Broadway ...

FOR SALE—
... OLIVE GROVE 15 YEARS OLD
On 20-acre ranch.
... 15-year-old Mission olives, ... 6-year-old grafted walnuts ... of the finest citrus land ... fruit, bean, alfalfa, potato land ... and ranch implements of all kinds ...
... ABUNDANT WATER CAN BE DEVELOPED AT SMALL COST.
... olives are worth $1500 an acre ... walnuts are worth $600 an acre ... citrus land is worth $350 an acre ... alfalfa land is worth $150 an acre ... of ranch is pasture land ... is worth today $40,000.
... $27,000 (no trade.) Terms ... Must be sold immediately. ... and see us. Land borders on ... railway line.
... THIS IS A GREAT SNAP.
... INVESTMENT COMPANY,
... Union Trust Bldg.

FOR SALE—
SAN FERNANDO VALLEY.
... acres fine soil, half a mile from ... fine for deciduous or citrus fruit ... other purposes; $175 per acre. ...
... 20 acres, fine soil; fine orange proposition, $225 per acre; terms.
... on main county road ... postoffice, price $225 per ... 10 acres same price. Terms.
... are in the market for a ... Fernando Valley acreage ... the above. Absolutely nothing ... Angeles county for either ... purposes.
... A. GOODWIN COMPANY, ... Bldg., 4th and Main.

... FRUIT IS GOLD IN THE ... Buy ... year at ... money in ... Central California ... rice soil and plenty of water ... early oranges, lemons, grapefruit, ... all kinds of vegetables ... is sold on easy terms ... protecting purchasers ... call and ... it's yours ... CALIFORNIA FARMS Co. ... Union Trust Bldg. ... Fourth and Spring sts.

... IF YOU HAVE THE CASH ... simply can't afford to miss this ... in Coachella Valley land ... this in small tracts and ... what ... they ... Am up against it and ... cash for the 120-acre tract ... good subdivision farm land ...
... is selling for $50 to $80 per acre ... and is in the best ... to dates and cotton ... 80-acre tract. Address ... BRANCH OFFICE.

... THIS WEEK ONLY. ...

Classified Liners.

FOR SALE—
Ranch Property.

FOR SALE—
BARGAINS IN COUNTRY PROPERTY.

... acres, 3 acres full bearing navels, 2 acres ... lemons, 1 acre in mixed fruits. ... thrifty trees. Abundance of very ... water. Close in and on main street. ... BELT. Income $2000. A bargain at $9500.

... acres, all set to 2-year-old lemons and ... are certainly fine. GREAT BIG ... TREES. They have some lemons already. Best of soil in FROSTLESS BELT, as the peas and vegetables ... the trees will prove. Good large ... modern house, good barn and outbuildings, ... h.p. plant for domestic use. ... LARGE SHADE TREES, flowers, etc. ... on corner on fine street and close ... PLACE WILL SOON BE WORTH ... A SNAP now $8500.

... acres, 2¼ acres in 7-year-old lemons, ... in 7-year Valencias, 1¼ acres in 7-... 6 acres in 1-year Valencias. ... ARE THE VERY BEST, IN THE ... CONDITION, and are loaded with ... Plenty of very cheap water, costs ... per year. FINE 8-ROOM MODERN FINISHED HOUSE, barn and ... Fine location; east front, on ... close in. ABSOLUTELY ... BELT. A big bargain at ...

... all in young Valencia oranges; fine ... in the best of condition. Good ... Price $4500.

... of VERY FINE LAND. Good for ... lemons, etc. Good location, near ... Price only $4000, terms.

... COUNTY REALTY COMPANY, ... Trust & Savings Bldg.

FOR SALE—SMALL FARMS AT WHOLESALE PRICES.
... a splendid healthy location, the ... city in Glenn County, Cal. ... telephones and all conveniences ... two miles northeast of Willows ... that you can buy ... tracts at $80 per acre up. ... per cent. down, balance in 2, 3 ... Your chickens and turkeys will ... your payments each year. ... Write or call at our office. ... JACOBY & AVERY, Willows.

FOR SALE—I OWN FOURTEEN ACRES ... between Burbank and Lankershim ... one mile of the new Van Nuys ... Twelve-inch irrigating pipe on ... Fine for alfalfa, berries, or ... Great abundance of water. ... and will sell for $300 per acre ... per acre less than actual value. ... water ownership. Terms. ... PHONE 5420.

FOR SALE—IF YOU HAVE THE CASH ... simply can't afford to miss this ... in Coachella Valley land. Have ... most soil and will take $40 ... cash. This land is selling ... per acre on time payments ... the best artesian belt, adapted ... cotton. Will sell whole or ... Address S, box 200, TIMES ...

FOR SALE—OR EXCHANGE.
20 ACRES—$14,000.
ALFALFA, two years old; near Bassett; owner had first pick of Baldwin tract. Paid 14 per cent. NET last year on $55,000. Mortgage $14,500. Will take $12,500 in SALABLE property; prefer vacant land. Must have ... cash.
What have you?
LESLIE C. BRINTNALL,
... 210 H. W. Hellman Bldg.

FOR SALE—20 ACRES WELL IMPROVED ... house, barn, pumping plant; ... Artesia; best of soil. This is cheap ... Let me show you this. Also 20 ... improved, artesian water. Call ... 621 I. W. Hellman Bldg., 411 S. ...

FOR SALE—ACRE RANCH, 3½ MILES ... of Santa Ana; absolutely frostless; ... oranges, 7 apricots, house, barn and ... brought in over $4000 last year; ... better this year. Price $16,500; $5000 ... balance 7 per cent. interest. F. G. ... Santa Ana, Cal. Tel. 119 or Sunset ...

FOR SALE—FINE LEVEL LANDS IN THE ... of Nevada, from 2 to 10 miles from ... line of railroad and town. Best of ... water and good rainfall; $5,000 ... in last 60 days. Prices from $2.50 ... per acre, running over a period of 10 ... For particulars see NERCE-EVERETT ... Wright and Callender Bldg.

FOR SALE—TIMBER, COAL AND LAND. ... a great opportunity. 1100 Acres of ... the finest million feet of timber, ... plenty of water; located within 10 ... of ... I wish to interest capital ... and outfits. 710-712 MERCHANTS' ... CO. BLDG. Telephone Sunset Main ...

FOR SALE—ONE OF THE FINEST ... of land in Kern county, consisting ... 1200 acres fall in wheat. ... 10-room ... 8 Magnolia ... two years' improvements done; ... through the property. ... PROCTOR, Evenings 8 ... 1760 N. Vermont ave.

FOR SALE—BLOCK 12, BEAUMONT, ... 18 large lots $4500. Owner will ... on the premises, balance monthly. ... Bldg. lots $250. ...
CARROLL J. DALY & CO.,
... Byrne Bldg. Main 2511.

FOR SALE—FART TRADE.
... ACRES ...
... and Hoover. ... 6-room bungalow. ... Price $8000. ... trade, rest mortgage. ... WAIDLER, WITH SWANK & LETTON, ... South Hill st.

FOR SALE—
... ACRES AT $5 PER ACRE.
IN SOUTHERN CALIFORNIA.
... alfalfa and apple land; deep rich soil; ... and under good irrigation ... from stones, alkali or other ... Ripe for colonization.
C. E. BRASHER,
... Consolidated Realty Bldg.

FOR SALE — HERE IS A CHANCE TO ... money and a good living; 5 ... with buildings; near cars; ... You can increase this ... within a year. F. P. ... Consolidated Realty Bldg.

FOR SALE — AT CORCORAN, 40 ACRES ... with abundance of water, located ... half mile east of town. ... 10 acres planted to alfalfa. ... per acre; good terms. AL... PAULL, Corcoran, Cal.

FOR SALE—320 ACRES, ALL UNDER IRRIGATION ... in alfalfa, $150 per acre, ... the year around; six miles ... on Santa Fe R.R.; save ... buying from owner. Call on ... C. VAUGHN, Bakersfield, Cal.

FOR SALE — ONE OF THE FINEST ... stock and dairy ranches in ... improvements are of the best; ... for complete information ...
F. H. GROVES & SON, ... Pasadena. Main 938.

FOR SALE—HAVE 4 ACRES AT ALTADENA ... house, chicken corrals, ... The ranch has 250 full-bearing navel oranges ... small cottage or bungalow ...
McCULLEY & PYE, 301 Ferguson ...

FOR SALE—10 ACRES IN LAUREL CANYON ... Bungalow Land. An ... for chickens and turkeys. A ...
... W. WILLIAMSON, Downey.

FOR SALE—MORTGAGE FORECLOSURE ON ... in Sunnyside, lays high and ... from yellow car; $450 gets it ... right; act fast. J. H. HARPER, ... I. W. Hellman Bldg., Broadway.

FOR SALE—HOME BUILDERS COMPANY ... in splendidly located tract in one ... in State. Ground floor proposition ... plenty of waiting buyers; unlimited ... Address T, box 23, TIMES ...

FOR SALE—RELINQUISHMENT ON WITH... 10 ... level land and ... Los Angeles. Water ... Address BOX 27, AA, R. ... Pomona, Cal.

... LOOMIS-THOMAS-VIETS ... 426 South Spring ... F8752.

FOR SALE—10 ACRES, $600, 3 MILES ... in Los Angeles ... have been cleared and is level ... part trade. Address ... TIMES BRANCH OFFICE.

FOR SALE—10 ACRES EARLY ORANGE ... belt; owner's price $80 per ... subdivided in 10-acre lots, close ... from alkali and hardpan. ... Ferguson Bldg.

FOR SALE—OR RENT, FOR TERM OF ... Irvine ... 10 acres, near ... at $1127 MANITOU ... TRIGGS, Rivera.

FOR SALE—5 ACRES NEAR REALTO, ... grapes (assorted,) between ... apricot and almond trees ... old house, good barn ... Will take Los Angeles ... WEST 38TH ...

FOR SALE—10 ACRES OF LAND, BY ... very cheap. Call at ... & CO., 326 Byrne Bldg.

FOR SALE—40-ACRE FARM ... FINE RE... CITIZENS ... Bdwy. 3750; A5037.

FOR SALE—
Country Property.

FOR SALE—RANCH BARGAIN.
If you can handle a $16,750 property, requiring half cash, balance to suit at six per cent.; I offer the very best bargain in San Fernando Valley. Sixty-seven acres, between Lankershim and Burbank; finest alfalfa land, not a foot waste, all been under cultivation. Good seven-room house; well dug to water, abundant flow assured. Only $250 per acre. Adjoining improved ranches held at $600 and $700 per acre. Big money in this for farming or investment. Call Home 39818 for appointment. CARL G. PACKARD, 124 East Avenue 56.

FOR SALE—
IMPROVED 20 ACRES.
ONLY $275 ACRE.
Extra fine loam soil with 20 shares of water stock for irrigation; plenty of cheap water. CROPS NEVER FAIL. 7-room residence surrounded by beautiful trees; orange groves on two sides; right at a railroad station in the famous Upland orange district, 40 miles east of Los Angeles. NOW PRODUCES A GOOD INCOME. Only $5500, easy terms. J. C. McCARTHY & CO., 314 Byrne Bldg., 253 South Broadway.

FOR SALE—10-ACRE HOME BARGAIN.
TO BE FORECLOSED SOON
unless sold. Your opportunity; 500 feet from station; 6-room modern California bungalow, barn, cheap water, acre family orchard; grow good VALENCIAS; orchards near. Easy terms; $3000 under cash value. See me personally. LA DUE, 429 Central Bldg.

FOR SALE—
26 acres highly improved, part oranges and alfalfa, frostless, family orchard, has good 5-room house, barn, cheap water; the water alone is worth $3000. Price $6500. Terms.
E. SPURLOCK & CO., 221 Central Bldg.

FOR SALE—MERCED COUNTY, $3500; 28.21 acres, sandy loam, 1½ miles from Atwater and Winton; choice location; 21 acres in 5-year-old trees, balance 3 and 4 years, all peaches. In irrigated district, but no water right; 5-horsepower gasoline engine and No. 5 pump on place, two wells, small barn, 1-room house and all fenced. For terms write owner, A. E. COWELL, Merced, Cal.

FOR SALE—A FINE 20-ACRE RANCH, 10 acres in alfalfa, 7 acres in table grapes, balance orchard and good buildings; fine pumping plant; stock, tools, etc. A few minutes' ride from Los Angeles. Only $550 per acre and terms. BOX 1110, Huntington Park, Cal.

FOR SALE—HAVE JUST RETURNED FROM my ranch; no better in the State; near railroad; fine water; no alkali. Relinquishment on land adjoining can be had at great bargain. See me before my return. Want a good neighbor. D. H. WALKER, 249 Wilcox Bldg., city.

FOR SALE—20 ACRES, DIRECTLY ON COvina Electric, with water. I can offer best deal in county this week. If you want ten acres, get busy. COLLINS, 414 H. W. Hellman Bldg.

FOR SALE—121 ACRES OF WATER BEARing land, one mile from Upland Postoffice; cleared. Price $120 per acre. Address BOX 260, UPLANDS, CAL.

FOR SALE—40 ACRES, CALIFORNIA LAND, only $250, for the 40. 314 CITIZENS' NATIONAL BANK BLDG.

FOR SALE—25,000 ACRES, CHOICE AGRIcultural land, on Southern Pacific line, in Sonora, Mexico; admirably situated for investment or subdivision. Price and terms attractive. Principals only. W. S. MORSE & CO., 1111 Trust and Savings Bldg., Los Angeles.

FOR SALE — 20 ACRES, CLOSE-IN, FINE for subdivision; part exchange, for city property; no agents. BOYLE 8089.

Porterville.

FOR SALE — PORTERVILLE-LINDSAY orange and alfalfa lands, groves and dairy ranches. WE SPECIALIZE HERE. G. H. MERRILL LAND CO., 210 Central Bldg.

Mexico.

FOR SALE—
We are exclusively authorized to offer 800 acres of the best level river bottom land in Sinaloa, capable of raising anything. 100 acres now under irrigation and in crop; balance can be irrigated; close to transportation and other American settlers; this property will stand the closest investigation, and is a real bargain; $7000 will buy this property.
Main 3482. HOVIS & EVANS,
F5326. 226-7 Bradbury Bldg.

Santa Cruz.

FOR SALE — RANCHES, HOMES, ACREage. Free list. WILSON BROS., Santa Cruz, Cal.

SAN JOAQUIN VALLEY—

FOR SALE — 20 OR 40 ACRES, IN ALtaugh Colony, at a bargain. Water stock with land. H. W. REYNOLDS, 322 Trust and Savings Bldg., Sixth and Spring.

GOVERNMENT LANDS—

WANTED—50 MEN WHO HAVE NOT USED their HOMESTEAD RIGHT, to take 320 acres of the best land in the U. S. under the ENLARGED HOMESTEAD ACT. Choice claims, one to three miles from shipping point on main line of R.R. Fine sandy loam soil, 20 to 50 feet in depth, especially adapted to wheat, corn, oats, barley and potatoes. Also apple and other fruits grown successfully. Domestic water at 20 to 30 feet. Flowing well from 85 to 100 ft. depth. Official data on file to prove inexhaustible supply of pumping water. We charge a nominal fee for locating and pay all your expenses, including R.R. fare, hotel bill, filing fee, etc. Excursion every Saturday. Office open daily until 8 p.m., Sundays 10 a.m. to 1 p.m.
NERCE-EVERETT COMPANY,
324 Wright & Callender Bldg., 4th and Hill sts.

CAN LOCATE IN FINE LEVEL GOVERNment land, close to railroad and station; fine soil and climate, for fruit and vegetable, alfalfa raising; some good relinquishments and school land. Call WINSELL, 463 I. W. Hellman Bldg., 411 S. Main st.

BILL WITHDRAWING CALIFORNIA school land has passed—effective in 60 days. See me quick while there is yet time and I will secure your choice of this land at present low price and long time to pay. CHAS. PRICE, 302 Bradbury Bldg.

FOR SALE—WE HAVE 160 AND 640 ACRES good land only a few hours' ride from Los Angeles. Will give some one a good buy if taken soon, deed and title, price $2.50 per acre. Terms. McGREEL & O'DAY, 526 I. W. Hellman Bldg.

FOR SALE—RELINQUISHMENT OF 50 acres good agricultural land, 1 inch gravity water, 800 ft. new pipe, 1 acre bearing olives, small house, 20 miles from Los Angeles. Address K, box 235, TIMES BRANCH OFFICE.

FOR SALE—TWO RELINQUISHMENTS OF land on Palo Verde Mesa, $4 per acre. Address X, box 117, TIMES OFFICE.

OWENS RIVER LANDS—

FOR SALE—
We have for sale in Owens Valley two tracts of proven apple land at alfalfa land prices. Each of these properties, one of 257 acres, the other of 400 acres, has a large surplus of water. Full-bearing apple orchards adjoin both lands. Ask for
Mr. Tobias,
with
The JAMES R. H. WAGNER Co.,
229 South Hill st. Members L.A.R.B.

COACHELLA VALLEY—

FOR SALE—I AM A PIONEER OF THIS famous early market producing land, and can give you the best buys. See my lists of bargains. L. C. PFAFFENBERGER, room 38, 432 S. Main st.

OIL PROPERTY—

I CAN SELL 160 ACRES DEEDED OIL land, in proven territory, nice loamy soil, one mile to station, for $15 per acre. Address V, box 266, TIMES OFFICE.

FOR SALE—
Lemon, Orange or Walnut Groves.

FOR SALE—
I have 55 acres of the finest foothill orange and lemon land that is on the market today. Deep black loam soil, no rocks, no hard-pan, finest location on Foothill Blvd., and ABSOLUTELY FROSTLESS. Water bearing, also piped by four irrigating companies. Less than $350 an acre, one-third cash and good terms.
This is too good to last long.
LESLIE C. BRINTNALL,
A1609. 210 H. W. Hellman Bldg.

FOR SALE—UNDER COMPULSORY SALE AT ½ OF MARKET VALUE.
A navel orange grove in full bearing and in splendid condition; rich soil, heavily fertilized; double water rights, ideal location, facing a beautiful paved avenue, with electric car service and city conveniences; we will positively deliver this productive property at less than the value of the raw land. Easy terms.
SECURITY REALTY LOAN CO. (Owner.)
Suite 574 Consolidated Realty Bldg.

FOR SALE—
Lemon, Orange or Walnut Groves.

FOR SALE—
ORANGE GROVES.
Orange groves which now show no injurious effects from the recent severe cold spell and which can be delivered at former prices, particularly with the crop included, are good buys, and should be investigated as soon as possible by prospective orange grove buyers.
The following orange groves have stood the recent severe test, and are located in districts which during my ten years' experience in selling orange groves in the Pomona Valley I find almost invariably pass through severe cold spells without any injurious effects resulting therefrom. Can still deliver these groves at the former prices, including crop now on the trees, but if you want to secure the crop and purchase at prices here quoted, better get busy right away.

$26,500—Ten acres, near the foothills, navels and Valencias, in magnificent condition, not a leaf turned; crop now on trees should bring $5000, one-half down, balance easy terms. Owner refused $30,000 for this grove a short time ago, but circumstances now necessitate an immediate sale. Good ten-room house and garage. NF235.

$19,500—Ten acres, trees in splendid shape, part lemons, mostly Eurekas, part oranges; estimated crop 6000 boxes; good 5-room house and barn; $9000 handles it; in a locality that almost ivariably escapes the frost.

$12,000—Eleven acres, near the foothills, five acres in navels, balance orange land, unplanted, some deciduous fruit, five-room California house. NF296.

Have numerous other orange groves for sale from five acres up to large propositions, in the best citrus growing localities.
The above groves are strictly safe propositions, no trade of any kind considered. In my sixteen years' residence in Southern California, ten years in Pomona Valley, selling orange groves; I know about every orange grove within 15 or 20 miles of the city of Pomona, and where the best buys are, and best locations.
Am thoroughly posted in realty values within twenty miles of Pomona. Investors, if you are looking for fifteen per cent. or twenty per cent. or even more, orange grove investments, in the best localities, see
J. A. FITCH,
135 S. Garey ave., Pomona, Cal.
Long distance 'phones: Home 162, Sunset 101R.

FOR SALE—
SMALL RANCH
NEAR THE CITY
LOW PRICE.
5 acres under cultivation, north of Burbank. A fine, level ranch for oranges, other fruits, poultry, or almost anything. Rich soil. See the place immediately, for the price is right. Located on a good road, near San Fernando Blvd., close to railroad station. Cheap water and plenty of it in steel pipe lines. The price is only $800 an acre, right in the midst of other improvements. $5 down and $5 per acre per month makes this easy to buy. See me before it is gone. Have me show you the land.
EMIL FIRTH,
344 S. Broadway.
"You're Safe at Firth's."
Home 60167. Main 2542.

FOR SALE—
AT PLACENTIA.
13 ACRES VALENCIA ORANGE LAND.
Right in the heart of the frostless district, where bearing groves are worth to $4000 per acre; lots of water; one of the choicest pieces of unset ground in the district, being offered under the hammer; quick action is what is wanted. Price $450 per acre, $2850 will handle it.
CUNNINGHAM REALTY COMPANY, Inc.
60193. 714-16 Central Bldg. Bdwy. 1981

FOR SALE—
UPPER COVINA ORANGE GROVE.
On trolley, on boulevard, no frost; fine 15-year-old grove, loaded with fruit; small house and barn; $12,500.
C. J. MOREY,
WITH SWANK & LETTON,
339 South Hill street. Main 2624.

FOR SALE — I HAVE 8 ACRES, IN THE Placentia district, of the best orange land in the country anywhere at the price, adjoining nursery stock of orange trees. You cannot find a frosted leaf in 31,000 trees; how is that for orange land, think of the price $800 per acre on railroad? Water no object, terms $2500 down, balance 3 years at 7 per cent. See J. R. BLAINE & SON, 306 Mercantile Place.

FOR SALE—
COVINA ORANGE GROVES.
Good income producers in the best section of California; free from frost; soil and water conditions perfect; we handle good groves only.
ORANGE GROVES OUR SPECIALTY.
POLLARD & HUTCHINSON,
531-532 Central Bldg. F5022. Main 6759.

FOR SALE—
EXETER ORANGE LANDS.
First-class lands at Exeter, Tulare county; the home of the early orange; no scale, water plentiful; would like to make an appointment with you to look this section over.
POLLARD & HUTCHINSON,
531-532 Central Bldg. F5022. Main 6759.

FOR SALE—A WONDERFUL BARGAIN; 675 acres of the choicest early orange and lemon land in the State; well protected, absolutely frostless; abundance of water; located in the early orange district of Tulare county. Address J. M. BURNS, 3834 Wisconsin st., Los Angeles.

FOR SALE — $250 PER ACRE, 50-ACRE walnut grove, 14 miles from Los Angeles, income last year, $6000, and rapidly increasing; trees being 8 to 12 years old; abundance of water free. Exceedingly good investment. Address G. H., WHITTIER, R. D. Route 2, Box 58.

FOR SALE—OR EXCHANGE—
12 acres navel oranges, 12 years old; fine crop; $15,000; house and barn; Iowa ave.; no frost. Riverside.
C. J. MOREY,
With SWANK & LETTON,
339 S. Hill st. Main 2624.

FOR SALE—
Twenty acres, full-bearing walnuts, netting fifteen per cent. on $20,000; abundance of water. Price only $16,000; easy terms.
L. W. TURNER, 210 Story Bldg.

FOR SALE — 10 ACRES, ORANGE GROVE at Riverside, to exchange for improved Los Angeles property. For particulars see CLARK, National Home and Town Builders, 250 So. Hill.

FOR SALE — BEAUTIFUL FIVE-ACRE lemon grove, at Montebello; eight miles out, on Whittier; good road; $6000. Plenty of water; bare land worth the price; no frost; so for terms.
McCULLEY & PYE, 301 Ferguson Bldg.

FOR SALE—10 ACRES VALENCIAS, 20 shares Covina water, last year's crop sold for $4462. What do you think of this for only $20,000? Best of terms. ROGERS & ROBBE, Glendora, Cal.

FOR SALE—20 ACRES OF VALENCIA ORange land in Orange county, near Placentia on railroad. No frost, water no object, soil rich sandy loam. This is a bargain. For particulars and price see owners, J. R. BLAINE & SON, 306 Mercantile Place.

FOR SALE — 20 ACRES OR MORE OF EXcellent orange land with water, in absolutely frostless belt. See MR. HOUGH, 612 Grant Bldg., 4th and Broadway.

FOR SALE—10 ACRES WALNUTS IN full bearing; 1½ miles southeast of El Monte. Inquire of owner, J. M. WADSWORTH, Puente.

FOR SALE — THE BEST INCOME LEMON grove, close in. Send postal for full particulars and description. J. F. SIEMS, 1349 Constance st.

FOR SALE—20 ACRES ORANGE LAND, $6000; easy payments. Anaheim. Call 727 E. FIRST ST.

FOR SALE—
Poultry Ranches.

FOR SALE —

POULTRY RANCHES, unimproved; real sandy loam soil that delights the heart of every POULTRY raiser. Located 20 minutes southwest of the city. Inglewood, Lawndale YELLOW car line.
$435 is the price and $20 down, $10 per month the terms. See
B. L. CLOGSTON, 301 Story Bldg., Broadway 24, Home 60024.

FOR SALE—1 ACRE CHICKEN RANCH, 5 cents car fare, in southwest, small house, large barn, chicken coops and runs, wash house, incubator cellar, trees, flowers, work shop, box stalls, corrals, etc., sacrificing this place for $2250. You must have $1100 cash to get this property, worth $3500. See owner, 224 SOUTH LOS ANGELES ST. Merchants' Exchange. Phones Home 60471; Sunset Main 3373. Ask for WAGNER.

FOR SALE—LOT 75x135; 5-ROOM HOUSE, furnished, good well and engine, chicken corrals, barn, bearing fruit trees, chickens and rabbits, everything; $1250. Also 4-room house, lot 60x130, barn, flowing well, fenced, chicken houses and corrals; $850. Other bargains. R. E. SMADL, Watts.

FOR SALE—$1500, 1 ACRE CHICKEN RANCH well improved, 5-room house, barn, chicken coops, all fenced, plenty water, terms. D. R. ATKINSON, R.R. No. 12, Box 355, L. A.

FOR SALE—5 ACRES, HIGHLY IMPROVed, close to car line. San Gabriel Valley. $1000 will handle. KELSEY, with
ELWELL CO.,
317 Trust & Savings Bldg. A5582.

FOR SALE—
Poultry Ranches.

FOR SALE—ONE ACRE LEVEL GARDEN land, fenced, 5-room cottage, plastered, barn, sheds, chicken corrals, fine well, windmill and tank, one-quarter mile from school, 2 blocks from postoffice, stores, churches, etc., ¾ mile from Pacific Electric line, only 12 miles from Los Angeles; price $1500. I will take $250 down and $100 each year until paid. Tell the LOS ANGELES HOTEL ASSOCIATION, at 623 S. Hill st. what car you are coming on and I will meet you at the car.

FOR SALE—20-ACRE POULTRY RANCH, near Burbank; cement house with cellar, cement brooder house, 20x40; shed, 20x300; seven smaller houses, corrals and runs, barn, cement reservoir, horse and wagon. Price $8500; will accept house and lot up to $4000, in west or southwest, city, as part payment. P. R. MOSLEY, 215 Currier Bldg. A2730.

FOR SALE—FINE CHICKEN RANCH AT Glendale; good 7-room house, barn, chicken houses, one acre ground. Price $3500. Apply to OWNER, 3006 Stephenson ave.

HOTELS—ROOMING HOUSES—
For Sale, Lease, Exchange, Wanted.

FOR SALE—
EQUAL TO THE BEST.
BETTER THAN THAN THE BEST.
I offer for the first time, the lease and furniture of this brand new apartment house, in an exclusive district, and close to the best car lines in the city. There are 31 rooms, including beautiful reception rooms and a sun parlor, that you would want to live in. The building is modern and down to date, steam heat, dressing rooms, private baths and every room an outside room, with plenty of light. The furniture is new and of the best. The house was opened a month ago and every apartment is taken. The lease is for 5 years at a reasonable rate. Owner desires a larger place, is the only reason you get this chance to make $225 per month, clear profit. Price $3600; terms. T. J. POWERS, Home Phone A1000. 201 Laughlin Bldg.

FOR SALE—
78 rooms, rent $300; clears $300; price $6000.
38 rooms, rent $250; clears $250; price $3000.
24 rooms, rent $120, clears $150; price $2000.
28 rooms, rent $115, clears $90, price $1650.
19 rooms, transient, clears $125, price $1075.
9 rooms, fine home, rent $30, price $650.
11 rooms and barn, rent $40, price $350.
6 rooms, flat, fine furniture, close in, price $325.
H. L. MILLER & CO., 224 W. Sixth st.

FOR EXCHANGE—I HAVE AN UP-TO-date apartment house with two, three-room and one four-room apartments, modern in every respect, separate bathrooms, hardwood floors, mantels, etc. Located 150 feet from West Adams street, rents for $60 per month. I will exchange this property for acreage within 15 miles of Los Angeles, good beach frontage or vacant lots, in the southwest. Price $8000. For full particulars address Owner, T. box 140, TIMES OFFICE.

FOR SALE—OR EXCHANGE—FURNITURE and lease of one of the best apartment houses in Los Angeles; new and strictly modern throughout; brick building; very attractive lobby; exceptionally handsome furnishings; clearing over $300 month above all expenses; excellent location, west side. Owner going abroad; will sell at actual cost price (no bonus to pay.) Will take clear bungalow or equity and part cash. DAVIS & RYDER, 452½ S. Broadway, Room 42.

FOR SALE—THE BEST PAYING HOUSE IN Los Angeles, 98 rooms and apartments, located right. The best business part of the city. All outside rooms. Clearing about $500 per month. Has a large transient and permanent trade; lease, reasonable rent. Price reduced to $6000. Payments. Address T, box 189, TIMES OFFICE.

FOR SALE—SMALL FAMILY HOTEL OPposite beautiful park. Dining-room is run at present by party who gives board to 4 people for use of furniture. Can be had if desired on present tenant would be glad to have lease. Liquor license with cafe. L. C. WOODS, 204 Currier Bldg.

FOR SALE — APARTMENT-HOUSE; MUST sacrifice; 43 rooms; cheap rent; good lease; worth $2200; will sell for $1850; terms, $850 down, balance to suit. House can clear $200 month. Inquire FLOWER APARTMENTS, 213 S. Flower st.

WANTED — ROOMING OR APARTMENT house in exchange for beautiful bungalow; located on 52nd Place, close to Figueroa st., together with nice lot in Wilshire district.
INGRAM,
416 Douglas Bldg.

FOR SALE — 26-ROOM APARTMENT house, rent $160 per month, 5-year lease; guaranteed net profit above all expenses, $122 per month; new furniture, worth $3000; price $2300; will give terms. SEA BOARD REALTY CO., 601 Exchange Bldg., Third and Hill.

FOR SALE — THE BEST BUY IN LOS Angeles; 66 rooms, west side; new brick building, new furniture, steam heat, hot and cold water in every room; 8 year lease at only $5 per room. If interested get full particulars of WOODS, 204 Currier Bldg.

FOR SALE—24-ROOM APARTMENT HOUSE in Los Angeles; good location for steady tenants; gross income $120 per month; price, including furniture, $11,000; ½ cash. Address J. H. STRAIT, Redlands, Cal.

FOR SALE—30-ROOM BOARDING-HOUSE, long lease, cheap rent, good location, ½ cash, balance $30 month. Interest 8 per cent. Price $1250. MR. HOPKINS, with F. B. Baer & Co., 715 Story Bldg.

FOR SALE — OR EXCHANGE—APARTment; I will take $15,000 cash, $35,000 in trade, and buyer can assume $35,000 mortgage, 5½ per cent., 3 years, 5-year privilege. See MR. NEWTON, 314 Byrne Bldg. F2565.

FOR SALE—NEW FURNITURE OF FIVE rooms, complete; going away, must sell, rent $15 if wanted. 32d st., west of Main st. Dealers don't answer. PHONES: 24082, or A5751.

FOR SALE—ONE OF THE HIGHEST-CLASS APARTMENT HOTELS on most prominent street, showing large income on the investment and great future increase. All apartments fully occupied. MR. LANE, 408 W. 6th st.

WANTED—WE HAVE CUSTOMERS WANTing to buy apartments and rooming-houses. What have you? YOUNG & SCOTT, 307 Citizens' National Bank Bldg. A4634.

FOR SALE — A SNAP, A FINE 14-ROOM furnished apartment, 2 fine baths; 5 minutes' walk from Broadway; nets splendid income. Price $750; must be sold this week. Call at 940 W. SEVENTH, Apartment 4.

FOR SALE—ROOMING HOUSE, 14 ROOMS, opposite Angelus Hospital; must sell at once. 428 EAST 29TH. South 3282.

FOR SALE—4 ROOMS, S. HOPE ST., $500. 12 rooms, S. Lake st., $750. 12 rooms, West 11th st., $650. 15 rooms, near Westlake Park, $1600. YOUNG & SCOTT, 307 Citizens' National Bank Bldg. A4634.

FOR SALE—LEASE AND FURNITURE OF a 22-room apartment house, always filled, good income. Walking distance. FRYE, 505 W. 6th st. A2943; Main 2943.

FOR SALE — HOTEL OF 36 ROOMS, RUNning water, in all rooms, ground floor office, fine furniture, price $3200. Must be sold at once on account of sickness. 430 W. 6TH ST.

WANTED—10 OR 15-ROOM ROOMING-house, near Los Angeles and Second. N. TREOSTI, 103 Court.

WANTED—I HAVE A CLIENT WHO WANTS 10 years' lease of 30-room apartment house, west of Figueroa, between Seventh and 16th sts. Address K, box 231, TIMES BRANCH OFFICE.

FOR SALE—THIS IS AN ALL THE YEAR around money maker; 22-room apartment house, and the rent is only $135. ALTON REALTY CO., 316 E. Fifth st.

FOR SALE — DO YOU WANT A SWELL house for swell trade. Here is 12-room house, all rented, and the swellest furniture in any house; it's on Hope st. ALTON REALTY CO., 316 E. Fifth st.

FOR SALE—34-ROOM HOUSE, CLOSE TO Hamburger's, big transient house, no reasonable offer refused this week. Address W, box 334, TIMES OFFICE.

FOR SALE — 18 ROOMS, TRANSIENT, clean, well paying. 344 E. 5TH ST. Broadway 9635.

WANTED — LARGE APARTMENT HOUSE built. With long lease. Corner preferred. Close in. Address W, box 310, TIMES OFFICE.

TO LET—MY MODERN 40-ROOM APARTment house, just completed, will give lease to good party. NATHAN LANDSBERG, 203 Douglas Bldg. 14276. Broadway 1517.

FOR SALE — NEWLY FURNISHED apartment-house, clears net $275 monthly. See PHOENIX, 202 Grant Bldg.

TO LEASE—FURNISHED OR UNFURNISHed, a 30-room apartment, close-in; very desirable. Address X, box 3, TIMES OFFICE.

TO LEASE—NEW ONE-ROOM APARTMENT house, for lease, on Figueroa, near Temple. 221 UNION LEAGUE BLDG.

TO LET—UNFURNISHED OR SELL FURniture, 20 rooms, west side. PHOENIX, 202 Grant Bldg.

FOR SALE—LEASE AND FURNITURE OF the CRONBROOK, 506 S. Flower; $2000 cash if taken soon.

FOR SALE—NICE FUDNITURE, ETC., OF large modern house, pretty interior; 9 beds, furnace, piano, nice clean home and profitable; have gentlemen roomers; nice place, you'll like it. 962 W. SIXTH.

FOR SALE—21-ROOM ROOMING HOUSE, good lease, all outside rooms, 11 rooms pay rent, near Arcade Depot. 525 GLADYS.

TO LET—BOARDING HOUSE, 16 ROOMS, southwest, $50. 203 BRYSON BLK. Main 3650.

WANTED—TRANSIENT ROOMING HOUSE in business district, up to $2000. Will pay $750 down. MR. JONES, 623 Chamber of Commerce.

FOR SALE—14-ROOM ROOMING HOUSE, all light, 2 baths, 2 screen porches, best location. 904 S. OLIVE ST.

FOR SALE—HOTEL $50 MONTH RENT, 2 years and 2 months lease. A snap. 119½ W. FIRST.

HOTELS—ROOMING HOUSES—
For Sale, Lease, Exchange, Wanted.

FOR SALE—OR EXCHANGE—500 BARGAINS.
16 rooms, rent $45; payments $1200
23-room apartment; payments $2100
12-room on Hope st. $1150
36-room brick building $2800
35-room; must sell $2700
108 rooms, want real estate $3500

Best rooming-house in city, 50 rooms, west side. Good permanent roomers. Net income over $250. Take only $4250 to handle.

Splendid paying new house, east; half apartments, cheap rent, long lease. Best bargain in city. Must be seen to be appreciated.

Hotel, 100 rms, ex. lots, ranch $14,000
Orange grove, apt. house and lot.
50 rms., steam heat, long lease modern $3000
35 rms., corner, exchange for cottage..$3000
25-room rooming-house, ex. large house....$2500
22 rooms, exchange for lot........$1200
12 rooms, new apartments, wall beds, only.$1150
50 rooms, ½ apartments, ½ rooms........$3000
140-room hotel, modern, worth $15,000, only..$8000
66 rooms, rent $150, clears $300........$4500
4 flats and cottage, exchange for hotel....$14,000
12-acre orange grove for apartments........$20,000
50 hotel, modern, up-to-date, payments......$7500
46 rooms, new, modern, ½ payments........$3200
36 rooms, apartment-house, modern.........$4500
25-room corner house, price reduced.........$2800
14 rooms and barn, reduced to...............$525
10-room flat, worth $1000, reduced to.......$550
H. C. DECKER, 452½ S. Broadway. Main 4177, F3228. Rooms 6-7. N.E. corner Fifth.

FOR SALE—
CLEARS OVER $600 PER MONTH.

This house is located downtown, easy walking distance, on best street in the city; the lease is for 10 years, at a rental of $1 less than any other house in the district; it is divided just right, with wall and disappearing beds, dressing-rooms, private baths, buffet and private phones to each apartment; beautiful lobby, parlor, and sun parlor; the wood work is finished to match the furniture, and furnishings, of which there is no better to be seen in any house. Price reasonable, on easy terms.

$900 HANDLES.

34-ROOM APT. HOUSE.
This house is located on the west side, walking distance, with nice surroundings, and in the apartment-house district; it is modern, with new furniture, long lease, at a rental of $450 per room. Terms easy.

WHILTON & STIMKE.
Hotel Brokers.
F2891. 421 Byrne Bldg. Main 4271.

FOR SALE—HAVE THE BEST APARTment house, brick building, nine-year lease; furnished less than a year; 100 rooms; automatic elevator; roof garden, amusement hall; rent $625. Full of tenants. Took in $2000 last month; cleared $900 net. Must sell at once, on account of ill health. Price $16,000. This is $6000 below value. For terms, see MR. SCHREIBER, my agent, 801 Exchange Bldg., 3rd and Hill.

$250—7 ROOMS, WEST, WALKING DIStance, rent $25; income $75; biggest snap in city.
$275—9 rooms, east, Maple ave., rent $25; income $50, reserve 3 rooms, neatly furnished, a snap.
72-room apartment, rent $250; income $650 up monthly; long lease, up-to-date, Grand ave., $4000 for this snap.
See SIMPSON, He Guarantees Clear Titles, 207½ S. Broadway. Est. 1886.

BEST TRANSIENT HOTEL, $2800.
A strictly first-class down town rooming-house. Rent $300. Running water in most all of the rooms. All single rooms. Profits $200 a month and more. Terms. $2000 cash down. This is absolutely the best buy in town.
B. W. HAYWARD,
WITH SWANK & LETTON,
339 S. Hill st. Both Phones.

FOR SALE—
20 rooms, great bargain.
Central location, all sunny outside rooms.
FINE PLACE of 7 rooms.
Reasonable rent; no car fare.
See L. MAUER, with
THOMAS & WIXON, 754 S. Hill.
Home: F2293. Main 2978.

FOR SALE — BARGAIN, FIRST-CLASS rooming-house, good location, clears about $200 a month; lease, low rent; corner, furniture and carpets good condition. 34 rooms. Price $2000. Address W, box 382, TIMES OFFICE.

FOR SALE — FURNITURE OF 8 ROOMS and lease of corner building; nice large rooms, all rented. See OWNER, 1149 West First st.

FOR EXCHANGE—
Business Property.

FOR EXCHANGE—
$25,000—Fine Central avenue corner.
$90,000—Fine large corner on Ninth st.
One or both for any good acreage in Los Angeles, San Bernardino, Orange or Riverside counties, that can be subdivided.
O. A. VICKREY & CO., 303 S. Hill st.

FOR EXCHANGE—
INCOME PROPERTY FOR GROVE.
Want 10 acres, Glendora-San Dimas way, for high-class apartment property. N. W. close in, a corner. Pays $125 every month. $20,000.
CHAS. P. HALFHILL,
512 Trust & Savings Bldg.
A2128. Member L.A.R.B. Bdwy. 229.

FOR EXCHANGE—320 ACRES OF FINE unimproved land, good for wheat and alfalfa, 7 miles from Black Rock, Utah. Will consider a drug store, apartment-house, automobile or vacant property in Hollywood. For particulars, address W, box 293, TIMES BRANCH OFFICE.

FOR EXCHANGE — A SPLENDID PIECE of business property on San Pedro st., 2-story brick building; renting for $350 per month; price $60,000, want clear Los Angeles or vicinity, or good eastern income.
See MR. KING,
MINES & FARISH,
353 S. Hill st.

FOR EXCHANGE—
Houses.

FOR EXCHANGE—5-ROOM MODERN HOUSE in Pasadena for clear vacant rooming-house or what have you?
Two modern 5-room bungalows, lots 40x135, in southwest district. Price $3200; mortgage $1300, on each at 7 per cent. Will exchange equities for clear vacant.
711 DELTA BLDG. Phone F6418.

FOR EXCHANGE—
A handsome home containing 11 rooms, beautiful corner near Berkeley Square, garage, etc.; price reduced to $11,000; mortgage $6000, at 6½ per cent. About $2500 cash, balance exchange.
SEE ALF. G. BOETTGER,
With SWANK & LETTON,
339 S. Hill st.

FOR EXCHANGE—OR SALE — IN PASAdena, income residence property, paying 10 per cent. on price asked; located near Maryland Hotel. Would take house in Los Angeles or beach to $3500, balance long time; no objection to old fashioned house if well located; commission to agents. Address BOX 55, Times Office, Pasadena.

FOR EXCHANGE—WANTED—WE HAVE 6-room bungalow, large lot 60x155, northwest, price $3500, clear, which we desire to apply as first payment on residence in Wilshire district, will assume up to $2500.
Bdwy. 5025. PEDDER or PARKES, A2949.
431 H. W. Hellman Bldg.

FOR EXCHANGE—NEW 5-ROOM MODern house, and 2 acres, 3 blocks from car line; price $3500, clear; want house and extra lot in L. A. to same value, or house to $3500; mortgage back. Box 394, INGLEWOOD, Cal.

FOR SALE—OR EXCHANGE—NEW MODERN apartment building, 2-story, with large basement, 3, 4 and 7-room suites, with private bath, washtubs and sun porches, etc.; ideal location, $18,000, mortgage $8000; will consider improved land for equity. Address X, box 327, TIMES OFFICE.

FOR EXCHANGE—$2500; NICE COTTAGE, rented for $10 per month; and good city lot, Wilshire district; want small ranch or what have you?
INGRAM,
416 Douglas Bldg.

FOR EXCHANGE—OR SALE—
4 cottages, 3 new and modern, all well located; value $12,500; mortgage $4500; 3 years, 7 per cent.; want small ranch with some improvements; Ontario way.
BEACH & MONROE,
706 California Bldg. Main 3091.

FOR EXCHANGE—NEW AND BEAUTIFUL 5-room bungalow on Avenue 63, near Pasadena ave., subject to first mortgage of $1250; price only $2500, for a lot, southwest. MATTHEWS & MATTHEWS, 6190 Pasadena ave. Phone East 52.

FOR EXCHANGE, MY $1000 EQUITY I have in a $2250 new 6-room up-to-date bungalow, for a first-class rooming house, not over $800. I mean business. OWNER, 1329 West 46th st.

FOR EXCHANGE—5-ROOM MODERN BUNgalow, good barn, chicken houses and yards; lot 50x136. Will take lot at first payment, balance 2 years. LARSON, 318 Grant Bldg.

FOR EXCHANGE—WANT HOME, WESTmoreland-Westlake way to $10,000, for bungalow, Main st. Lot and Mutual Home Builders stock.
CHAS. P. HALFHILL,
512 Trust and Savings Bldg.
A2128 Member L.A.R.B. Bdway. 229.

FOR EXCHANGE—SOME NEW, MODERN income houses on paved street, Riverside. Clear. Want Long Beach or Los Angeles from $10,000 to $15,000.
McCULLEY & PYE,
301 Ferguson Bldg.

FOR EXCHANGE—
Houses.

FOR EXCHANGE— $20,000.

FINE RESIDENCE
AND CASH
For first-class business property or income. $10,000 or $15,000 can be borrowed on this property and the owners will add cash or assume to $75,000 or $100,000 on satisfactory deal. Large tract of cheap land will be considered. What have you?
R. D. TINKLEPAUGH,
with
HOLMES-WALTON CO.,
504-6 GRANT BLDG., 4TH & BROADWAY.

FOR EXCHANGE—14-ROOM RESIDENCE, quarter-sawed oak finish, oak floors in 8 rooms, 2 blocks from 7th st. The finest cross street in city. Close in apartment site, will take eastern or western, city income. Price $16,000, mortgage $8000. 1640 SHATTO ST. Take W. 7th st. car to Union or West 6th st. car to Union, between 6th and Orange st. Must have quick exchange.

FOR EXCHANGE—THE FINEST 11-ROOM home place (clear,) in Long Beach, overlooking the ocean. (Modern.) Beautiful grounds, 120x140, surrounded by stone-wall streets on three sides; garage, with 4-room flat above. Pure, soft water. All kinds of fruit. Want home here from $15,000 to $25,000.
McCULLEY & PYE,
301 Ferguson Bldg.

FOR EXCHANGE—ONE OF THE MOST beautiful homes in the best part of Wilshire section, 12 rooms, 2 baths, modern and up to date in every way. It is a beauty. Owner will take smaller place or good building lots; might consider clear eastern.
THE LOCATORS, DILLON & BENFORD,
Main 760. 602 Union Trust Bldg. F2294.

FOR EXCHANGE—BY OWNER, 7-ROOM house, West Adams district, clear, worth $5500, for larger one containing 4 bedrooms. Must be first-class throughout. Will pay cash difference, west or southwest preferred. State price and exact location, so I can look at it. Otherwise no attention given to answer. Address X, box 96, TIMES OFFICE.

FOR EXCHANGE — $16,000; ALHAMBRA, fifteen lots and one six and one eight-room house. Want Los Angeles income. NEW ENGLAND REALTY CO., 702 S. Spring, Room 222.

FOR EXCHANGE—
5-room house, lot 40x140; beautiful view; Westlake Park district; $4250; mortgage $1800; 7 per cent.; want smaller house with larger grounds in Huntington Park.
J. C. FLOYD, 215 Mason Operahouse.
A1944. Main 1945.

FOR EXCHANGE—5-ROOM BUNGALOW with all modern improvements; large lot in fine location, on high ground; will consider a clear lot in part payment.
H. W. CHESEBRO, A5941. Main 1393.

FOR EXCHANGE — $2500. MODERN FIVE-room bungalow, Pasadena; corner; Want something for equity of $1500; Whittier preferred. Address G. H., WHITTIER, R. D. Route 2, box 58.

FOR EXCHANGE — $3500, CLEAR, NEW classy 11-room house, in Wilshire district; will take vacant lots or smaller place to $5000. For particulars PHONE 56651.

FOR EXCHANGE—$4200; 5-ROOM NEW 2-story Swiss chalet, fine location; high ground, close in; want lot; no inflated please; house is beautiful place, and worth money. Phone 51487, OWNER.

FOR EXCHANGE—MODERN 6-ROOM BUNgalow on West 30th, near Arlington, $4000; wants lot or smaller house to $2500. J. A. MALONE, 305 Mercantile Place. F6978; Bdwy. 1190.

FOR EXCHANGE—MODERN 8-ROOM, 2-story house, everything up-to-date, in the Wilshire district, 50-ft. lot. Call 833 WILTON PLACE. Phone Wilshire 453.

FOR EXCHANGE—NEW MODERN 6-ROOM bungalow, very finely finished. See it, 1221 W. 35th st. Want good lot for equity. Call 204 GRANT BLDG.

FOR EXCHANGE—$1300 EQUITY, $1150 mortgage, 6-room bungalow, city, large lot to alley. Lawn, flowers, fenced, etc. Want Redondo. Owner, 328 FAYETTE ST. 25585.

FOR EXCHANGE — ONE 9-ROOM HOUSE, one 7-room house, also several fine lots. Box 1110, HUNTINGTON PARK, Cal.

FOR EXCHANGE—NEW 6-ROOM BUNGAlow, Wilshire section, $5000; want Oakland or San Francisco Bay property, same value or less. Address X, box 396, TIMES OFFICE.

FOR EXCHANGE—
Lots.

FOR EXCHANGE—WANTED—
Modern 5 or 6-room bungalow, west or southwest; will give S. Figueroa st. lot as first payment.
See ALF. G. BOETTGER,
With SWANK & LETTON,
339 S. Hill st.

FOR EXCHANGE—OR SALE—
$500 equity in large lot in southeast; want equity in cottage, north preferred, will consider furniture, submit something.
BEACH & MONROE,
706 California Bldg. Main 3091.

FOR EXCHANGE — 11 LOTS IN CITY; price $9500, mortgage $3200; want clear bungalow for equity. H. A. STOUFFER, 107 S. Broadway, Main 3535, 15046.

FOR EXCHANGE—
Country Property.

FOR EXCHANGE—

6 ACRES.
Above La Manda Park, all in oranges. Improved with large, 8-room house, barn, beautiful shade trees, flowers and shrubs. Superb view of entire San Gabriel Valley, the ocean and Catalina. Price $18,000; mortgage $4500. What have you?
R. D. TINKLEPAUGH,
with
HOLMES-WALTON CO.,
504-6 GRANT BLDG., 4TH & BROADWAY.

FOR EXCHANGE—OR SALE—
100 ACRES.
$55,000.
ALFALFA, two years old, near Bassett; owner had first pick of Baldwin tract, paid 14 per cent. NET last year on $55,000; mortgage $14,500; will take $12,500 in salable property; prefer vacant land; must have $25,000 cash.
What have you?
LESLIE C. BRINTNALL,
A1609. 210 H. W. Hellman Bldg.

FOR EXCHANGE—
Have 240 acres in a very attractive locality, near Porterville; early orange belt. Plenty cheap water goes with it. Good for other farming, also; want good residence or vacant here. This is a snap. $7000.
T. A. SHEPPARD & CO.,
528-9 Security Bldg.

FOR EXCHANGE—5 ACRES ON SANTA ANA Electric line. Good house, barn, pumping plant; water piped to house and barn; 2 acres walnuts, 1 acre apricots, 100 chickens, cow, horse, buggy, all complete; value $5000. Want bungalow, 6 or 7 rooms, Los Angeles at actual value. JOHN H. FLYNN, 105 South Broadway.

FOR EXCHANGE—7-ACRE CITRUS AND deciduous fruit ranch, full bearing, good house, barn, corrals, windmill and tank; 2 wells, new pumping plant, on our good roads; 10 miles from city; this will make a fine chicken ranch. $7500; want city home and some cash. McCULLEY & PYE, 301 Ferguson Bldg.

FOR EXCHANGE—8 ACRES CLOSE IN, less than $1000 per acre; 5-room house, large barn and outbuildings, 3 acres in full-bearing apple orchard, subdivided in 1-acre lots, close to car line; will take bungalow or lots up to $3000, or sell on any kind of terms. 715 MERCHANTS TRUST BLDG.

FOR EXCHANGE—WE HAVE 3000 ACRES of Imperial Valley unimproved land which will come under the Bridgeford Act. All A1 land; also improved land. Our own property. Commission paid to agents. TOM PRIM and ROY BATEMAN. Address ROY BATEMAN, Alamorio, Cal., Imperial county.

FOR EXCHANGE—5 ACRES, $10,500; 347 Washington navels; balance tangerines and Valencias, 8 years old; small house. Will consider Los Angeles or Pasadena for one-half, balance mortgage, 7 per cent. This grove is in the foothill district, Glendora, and A-1. 445 Bradbury Bldg. F2183. FAIRES & BROWN.

FOR EXCHANGE—$3000; 3 ACRES, SIX-room house, barn, deep well, cheap irrigating water; two blocks from car line. Want five-room cottage in southwest, city, balance good terms.
W. M. GRAY, Gardena.

FOR EXCHANGE — 12-ACRE FOOTHILL ranch, Burbank way, house, stable, pumping plant, one-half in fruit, $5000 clear, want house in Los Angeles to $4000. J. A. MALONE, 305 Mercantile Place. F6978; Broadway 1190.

FOR EXCHANGE — 27 ACRES, THREE-fourths mile from Highland, 100 inches of water; 6 rooms, barn, etc.; $8000; want city. DEVENS, 214 Citizens National Bank Bldg.

FOR EXCHANGE—OR SALE—3 LOTS, CORner, Denver, Colo., West Colfax ave., fenced; large trees, $2500; also bungalow, about 400 feet from ocean, 300 feet from car line, Huntington Beach, $1200; want acreage. FRED W. HARRIS, 2303 W. 29th st., Los Angeles, Cal.

FOR EXCHANGE—
Country Property.

FOR EXCHANGE—OR SALE—TWO STERling bargains, in well improved Orange wheat ranch, or finest California foothill country home; located La Crescenta, only ten miles from Broadway's heart. Nine acres Valencias and navels, abundance mountain spring water; 11-room modern house, double plumbing, heat and gas, beautiful recreation grounds and walks; cost $30,000. Leaving State, sacrifice for $20,000; cost of improvements; terms; consider part trade. Call MR. HOVER, Glendale, 423 Home Phone. Address La Crescenta.

FOR EXCHANGE—REDLANDS ORANGE GROVE, 30 acres, 16 in full-bearing navels and St. Michaels, 7 and 3, and 4-year-old Valencias; 7 vacant land; good water rights; present crop 8000 boxes; owner will guarantee $6000 for crop; absolutely frostless; price $50,000; owner will accept Los Angeles property located in the southwest district to $30,000, balance on easy terms. If interested communicate with us at once, and we will come and see your property. R. J. DUNN & CO., Redlands.

FOR EXCHANGE—SOME OF THE BEST 10, 20 and 30-acre groves in California. Not been frosted. We have a lot of these to exchange for good city. Now is the time to look up a grove. You can tell now if it's in the frostless belt. Come up, we have them to show you in every good district. Glendora, Covina, San Dimas, Ventura and Tulare county.
McCULLEY & PYE,
301 Ferguson Bldg.

FOR EXCHANGE—
LAND WORTH $16,000.
Want residence same value; 160 acres near Woodland, Yolo county, best Sacramento Valley land; all level, water 50c per acre; now in crop which is included, value $16,000, clear; want residence west or southwest to same value; here is your chance to exchange that expensive house. JOHN W. THOMPSON, 520 S. Main st. F2764. Main 1299.

FOR EXCHANGE—
I want to go east and will exchange my property in California consisting of good bearing orange groves free from frost, fine farms and city homes, amounting to $125,000. Will take business property in Chicago, Denver, Minneapolis, Indianapolis on northwest city clear, for few days. Address W, box 314, TIMES OFFICE.

FOR EXCHANGE—13 ACRES ORANGE grove, nearly full bearing, fully water stocked. 2000 boxes on the trees, beautifully located, at city limits of Orange, not touched by frost; no buildings. I will sell cheap for part cash. I want a good home. Some other city property and cash. Tell me what you have. I will see you and we will investigate. Address OWNER, 107 E. Orange Grove ave., Pasadena.

FOR EXCHANGE — 20-ACRE ALFALFA ranch, 4 miles west of Anaheim, good 5-room plastered house, barns, chickens, horses, harness, wagon, buggy, cow, $4000 pumping plant, 3 wells, farming implements; can sell lots of water at $1 per hour. Price $18,000; mortgage $6500; will trade equity for home, Hollywood way, and some cash. See MR. HODGES, 314 Byrne Bldg. F2565.

FOR EXCHANGE—240 ACRES GOOD LAND near Porterville, all fenced, has river running through the land; price $7000, clear, will trade for clear house in Los Angeles or Pasadena.
See MR. KING,
MINES & FARISH,
353 S. Hill st.

FOR EXCHANGE—WILL EXCHANGE, $4000 ... in excellent 10-acre grove, 5 in oranges, 5 budded nuts, for lots, or bungalow, or equity in bungalow or house. Crops more than take care of balance due on grove. See MR. NEWTON, 314 Byrne Bldg. F2565.

FOR EXCHANGE—10 ACRES FINEST UNimproved land adjoining Harperville on Santa Ana line, price $550 an acre, clear. Want clear lot or bungalow, southwest, described fully. Address X, box 29, TIMES OFFICE.

FOR EXCHANGE — $2500—MODERN FIVE-room bungalow, Pasadena; corner; want something for equity of $1500; Whittier preferred. Address G. H., WHITTIER, R. D. ROUTE 2, Box 58.

FOR EXCHANGE—FINE ALFALFA LAND, close to good town in Kern county. Will exchange for clear property or good equities. H. L. MILLER & CO., 224 W. 6th.

FOR EXCHANGE—20 ACRES, PEACH ORchard; 2½ miles from town, $3000; want cottage or bungalow equal value. See CHAIN REALTY CO., 211 W. Fourth st.

FOR EXCHANGE—11-ACRE RANCH NEAR L. A. for L. A. city residence to about $5000. Owner, 731 N. BUNKER HILL AVE.

FOR EXCHANGE—
Eastern and Northern Real Estate.

FOR EXCHANGE—
Exceptionally fine farm White County, Indiana, 160 acres with good improvements, 120 acres cleared, balance oak timber. Unexcelled bluegrass land, will very deep and fertile; produce 100 bushels corn to acre. Last crop wheat 47 bushels to acre. New interurban from Chicago to be built along side with town site on this land. Property of unquestionable merit and offered at only $125 per acre. Mortgage $6000, 5 years, 5 per cent. Submit Southern California country that will stand investigation only.
See Main 818. MR. GLOVER,
F2888. 220-1 Story Bldg.

FOR EXCHANGE—PORTLAND, OR., $3500, furnished home and 2 suburban lots, near Spokane, Wash., $2500, 160 acres timber land, 2000 feet yellow pine on property.
Denver—$2000, mortgage $1500, one 7 and one 6-room modern house.
Will exchange all or part for anything good here. Come in and see us.
W. H. TAFT CO.,
A4797. 304 Wright & Callender Bldg. Bdwy. 2351.

FOR EXCHANGE—80 ACRES GOOD LAND with water shares in Tulare and Kings counties; value $6750; want 5 to 10 acres within 40 miles of Los Angeles, near foothills; will give mortgage for any difference, payable in monthly payments. Call F3735. Mr. Hayden, 341 Wall st.

FOR EXCHANGE—NEBRASKA; $200—160 acres, two miles southeast of O'Neal, Nebraska, all good level land, unimproved. Will exchange for anything here.
Home 10284. GEO. PROCTOR,
Evenings 56604. 1760 N. Vermont ave.

FOR EXCHANGE — WANT CALIFORNIA property.
$110,000—Chicago apts., income $11,670.
$5000 to $125,000—Chicago income.
$15,000—Kansas City, income, a snap.
Several eastern farms, for California prop.
$20,000—640 acres, Kansas farm.
STEWART, 426-8 Mason Bldg.

FOR EXCHANGE—12 PER CENT. INVESTment, elegant corner, income property, in New York City, 34 rooms, leased; equity $17,500; photograph. Want Los Angeles income, or orange ranch. Address W, box 51, TIMES OFFICE.

FOR EXCHANGE—80 ACRES FULL BEARing navels with $8000 crop, cheap water, small house, Anaheim district. Price $25,000. Want Indiana to $15,000. DUNLAY REALTY CO., 345 Douglas Bldg.

FOR EXCHANGE—CLEAR LOT AND SOME cash; clear Oklahoma City property; some fine alfalfa farms in Oklahoma. Clear house in San Antonio and cash. Want California property. FLOWERS, 802 Wright and Callender Bldg. F2865.

FOR EXCHANGE—BEAUTIFUL 10-ROOM home on four large well improved lots, at McPherson, Kan., also 160 acres of fine level farming land, want Southern California for one or both. McCULLEY & PYE, 301 Ferguson Bldg.

FOR EXCHANGE — 160 ACRES, UNIMproved, Lyman county, S. D., for city, vacant or improved. Box 394, INGLEWOOD Cal.

FOR EXCHANGE — $4000, MINNEAPOLIS residence, rented $40 month for California. Make offer. Address X, box 383, TIMES OFFICE.

FOR EXCHANGE—BY OWNER, 70 ACRES, Laclede County, Mo., value $2100; what have you equal value? Address X, box 381, TIMES OFFICE.

FOR EXCHANGE—BY OWNER, 160 ACRES in Phillips Co., Kansas. Value $4000. What have you? Address W, box 91, TIMES OFFICE.

FOR EXCHANGE — PITTSBURGH, THIRTY acres, $30,000, clear. Near large country club. Want Los Angeles or any California. Address W, box 158, TIMES OFFICE.

FOR EXCHANGE—MEDFORD CITY PROPerty, or Rogue River Valley orchards to trade. What have you to offer? Write E. F. A. BITTNER, Rooms 6-7 PALM BLDG., Medford, Oregon.

FOR EXCHANGE—HOOD RIVER, PORTland and Willamette Valley property to exchange for California or Mexico property. A. T. ALLEN, Hood River, Or.

FOR EXCHANGE—
I make a specialty of exchanging real estate, particularly California for eastern.
Member L. A. C. W. CONWAY,
Realty Board. 304-5 Bradbury Bldg.

FOR EXCHANGE—
Real Estate, Miscellaneous.

FOR EXCHANGE—5 ACRES; 2-3 VALENcia; balance Washington navels and Eureka lemons, 8 years old. Modern house; want apartment, showing good income. This is in Glendora district. A-1 in every particular. Price $12,500. 445 Bradbury Bldg. F2183. FAIRES & BROWN.

FOR EXCHANGE—20,000 ACRES AGRICULture and forest land in Mexico; 800 acres improved near Denver, Colo.; 120 acres, Illinois farm; 120 acres Missouri farm. Very fine building lots, Indianapolis, Ind.; several leagues of raw land, East Texas; 160 acres very fine improved farm, Denver, Colo. What have you to offer for the above.
JAMES G. KENNEY,
853 W. 38th St.

FOR EXCHANGE—$1000 ENGLISH BRINDLE building and lot, one or both for automobile, equity good residence lot, or what have you? See MR. NEWTON, 314 Byrne Bldg. F2565.

Classified Liners.

FOR EXCHANGE—
Real Estate, Miscellaneous.

FOR EXCHANGE—WANT TO PURCHASE an income property close in, up to $100,000; will put in an equity and a subdivision of 228 lots in a live city near Los Angeles; price $75,000; mortgage three years, $15,000; release clause with each lot separately; Eastern clear, $15,000, and assume balance. Full commission paid to agents. Submit to P. D., owner, 225 San Fernando Bldg. F5785.

FOR EXCHANGE—4 ACRES FINE LAND, 800 feet from electric station; 42½ acres near Baldwin Park; $4500; 10-room house in Pasadena, $3000; some beautiful vacant corners in this city, $5000 and up. J. A. WACHOB, 107 S. Broadway. Main 3535.

FOR EXCHANGE—NEW FLAT BUILDING in Long Beach, close in, income $100 per month, for good income orange grove. Price $15,000; mortgage $4800. Will pay cash difference and assume on good grove. OWNER, 1789 N. Marengo ave., Pasadena, Cal.

FOR EXCHANGE—WHAT HAVE YOU TO exchange for $1200 equity in $3600 house, just built, never occupied, first-class and modern in every way, in finest location, on car line, 20 minutes from Broadway. Address 324 HIGGINS BLDG.

FOR EXCHANGE—NORTH, SOUTH, EAST or west; we can exchange your property for you. Come in and talk with us about it. CLARKE & GILLIES, 223 W. P. Story Bldg.

FOR EXCHANGE — LIST EXCHANGES with us; we have four live exchange men. Come in and trade on the spot; we make them. H. L. MILLER & CO., 324 West Sixth.

FOR EXCHANGE—REAL ESTATE, NEAR Redlands, for general merchandise, located any where in Southwest California. 709-10 MERCHANTS TRUST CO. BLDG. Telephones: Sunset Main 623; Home F2857.

FOR EXCHANGE—I MATCH ANY TRADE, large or small, in farm or city property in any State. J. A. KING, room 1, Lyon Block, Riverside, Cal.

FOR EXCHANGE — WE CAN EXCHANGE good property wherever located. Make us prove it. H. A. UNDERHILL, with Miss L. M. Clark Co., 518 S. Hill. F2472, Main 1355.

FOR EXCHANGE—25 ACRES VALENCIAS, cheap water, no buildings, price $25,000, clear. Modern 9-room house, lot 100x165. Price $8000, clear. Want A1 apartment house under lease and assume. DUNLAY REALTY CO., 345 Douglas Bldg.

FOR EXCHANGE—ANYTHING YOU WANT. We can match your property. What have you? C. L. SIMMONS CO., 308 Trust & Savings Bldg., 6th and Spring.

FOR EXCHANGE—IF YOU REALLY WISH to exchange your property in a hurry and get a square deal, see LITTCHEN, with UP-TO-DATE REALTY CO., 528 Grosse Bldg.

FOR EXCHANGE—
WANT EASTERN IMPROVED FOR A CLIENT WHO HAS $30,000 TO $50,000 SOUTHERN CALIFORNIA PROPERTY. SEE ME WITHOUT DELAY.
T. C. HARNISH & CO., 420 H. W. HELLMAN BLDG.

FOR EXCHANGE — PROPERTY BRINGING $3000 net, for Los Angeles real estate. Address X, box 291, TIMES OFFICE.

FOR EXCHANGE—$6500, 7 ROOMS, STRICTLY modern bungalow, close in, 2 lots, 150 feet east of Vermont avenue, all clear. Want improved ranch. R. R. CHILDERS, 503 Bryson Bldg., L. A.

FOR EXCHANGE—MAKE OFFER FOR $18,000 equity, swell, 2653 Hoover, corner 27th st. PHOENIX, 202 Grant Bldg.

FOR EXCHANGE — I WANT YOUR PROPERTY for exchange or sale; can match anything. J. A. CRAIG, 313 H. W. Hellman.

FOR EXCHANGE — R. G. KEENE WILL exchange your property at once; give him a trial. 503 BRYSON BLDG., L. A.

FOR EXCHANGE—BEN WHITE WILL EXCHANGE your property. 304 BRYSON BLDG., Second and Spring. Member L.A.R.B.

BUSINESS INVESTMENTS—

OPPORTUNITY FOR INVESTMENT, IN A new, clean manufacturing industry is here offered to the man or woman of means. The margin of profits greatly exceeds 100 per cent. The demand and consumption are daily increasing in countless directions. There is no business which possesses more honest stability, a profound investigation will surely prove the virtues. Principals and personal interview only. Address X, box 363, TIMES OFFICE.

INCREASE YOUR INCOME FOR 1912, BUY 8 per cent. cumulative preferred stock; quarterly dividends. Established Los Angeles manufacturing company. Big business, strong management. Earnings several times dividend requirements. Safe investment with unusually large dividends. Sells for 90 this week; 100 next. When will you buy? Get full particulars immediately. THOMAS FIELD, 230 Security Bldg., Los Angeles.

I AM THE OWNER OF A VALUABLE piece of property, consisting of 225 lots, 50x150, in a city near Los Angeles. When streets are improved there is a ready market which will net a profit from $40,000 to $50,000. Am not financially fixed to put in the street improvements and will therefore sell one-half interest to a responsible business man. It will take $21,000 cash of which $12,000 will be used for improvements immediately. This is an absolute legitimate proposition and will stand the closest investigation. Promoters need not apply. Will deal with principal only. References exchanged. Call Secretary, CRESCENT DOOR HOLDER COMPANY, 225 San Fernando Bldg., Los Angeles, Cal.

BUSINESS MAN WHO IS LOOKING FOR safe investments. We have a successful proposition that shows for itself. The property basis is enough to show any one value received. Call on HARTFORD, 609 S. Spring street.

IS YOUR MONEY EARNING FIFTY DOLLARS per day? Amounts to invest $150, $500, $1000, $2500, $5000. My motto—A satisfied customer is the best advertisement yours for a square deal. CHAS. R. SPRAGUE, 302 Delta Bldg., 426 S. Spring st., Los Angeles, Cal. Personal interviews only.

FOR SALE—WANTED, CASH BACKER FOR $10,000 TO EARN 40 ACRES TIDE LAND, SAN PEDRO BAY, WORTH MILLION DOLLARS. RANCHO TITLE CLEAR AND JUST. AS CONCEDED AUTHORITY ON SUCH TITLES. I ASSERT STATE'S TITLE A SHADOW. ADDRESS SIDNEY DELL, GLENDALE, CAL.

WILL SELL SMALL BLOCK OF PREFERRED stock in large, money-making, manufacturing company, located in city, and managed by well-known business men. Net profits very large, and orders booked for months ahead. Particulars at personal interview only. Address W, box 14, TIMES OFFICE.

WANTED—PARTY WITH $2500 TO JOIN me in a perfectly legitimate proposition. You will make 10 to 20 thousand dollars within 3 months and have the handling of your own money. Investigation will convince the most doubting. Address X, box 3, TIMES OFFICE.

WANTED—HOME BUILDERS COMPANY TO operate on centrally located tract in one of best towns in State; ground floor proposition with plenty of waiting buyers; unlimited field. Address T, box 18, TIMES OFFICE.

AN ABSOLUTELY SAFE INVESTMENT, paying an unusually good interest upon your money. Only open this week. Act quick. Address W, box 10, TIMES OFFICE.

BUSINESS CHANCES—
For Sale.

FOR SALE—GROCERY, AT INVOICE, LESS 10 per cent.; fine new stock and fixtures; about $1500; established 3 months; doing $40 to $75 daily; no soliciting; good brick building; other business reasons for selling. Corner Sunset and Cahuenga ave., Hollywood. HOME PHONE 57250.

A SALARY FROM $75 TO $100 PER MONTH to a man who can take an interest in our hardware manufacturing business. Only $500 needed. We guarantee no loss by giving property security. Call at factory, 2909-11 CENTRAL AVE.

FOR SALE — FIRST CLASS RESTAURANT, fully equipped, both tables and counter, register, heating system, large gas range, good ice box, good location, doing good business; will sell for $350 if taken at once. 312 West 4th st., SANTA ANA.

FOR SALE—FIRST-CLASS CONFECTIONERY doing fine business, opposite large moving-picture show, only one in vicinity, everything up to date; also handle stationery, tobacco and periodicals; for a bargain see this before buying; owner going north, buy from owner and save commission; take W. Jefferson car to Arlington. YOUNG'S CONFECTIONERY, 2126 W. Jefferson st.

FOR SALE—GROCERY, FEED, FUEL AND transfer business; daily sales, $75; will take lot to $1500. LARSON, 318 Grant Bldg.

I HAVE LEGITIMATE BUSINESS—IF YOU have large or small amount to invest, you should investigate. Can associate you with satisfied investors. Address X, box 7, TIMES OFFICE.

FOR $3000 WILL LET YOU HAVE PART in controlling interest large manufacturing concern, that will net you $8000. A year investigation solicited. Address X, box 53, TIMES OFFICE.

TO LET—FIRST-CLASS RESTAURANT, all equipped and running, snap if taken at once. Will bear investigation. Don't apply unless you mean business. 720 MAPLE AVE.

FOR SALE—9 STOOL LUNCH ROOM, cheap, good location. 528 MAPLE AVE.

GROCERY STORE, GOOD CLEAN STOCK, cash trade, living rooms, barn, good for lodge; rent $15; price $500. Must sell, sickness. 3808 CENTRAL AVE. F1647.

BUSINESS CHANCES—
For Sale.

BUSINESS OPPORTUNITIES—
We want a man with $5000 to invest, to take a financial interest in the building business. This will pay him handsomely if he will spend his time in this work. No "chair-warmers," "has beens" or "superior sort of men," who are looking for soft snaps, need apply, as WE all work, and work hard, and are getting the business. No building experience necessary, as we have men to attend to that. We want this man to take off his coat, and make his dollars and our money and property work together, under the direction of our officers. If you do not have this money all available, do not take up our time, as this is a real, clean business opening for a man who means business. Your money goes right into the business where ours is. CARUTHERS BUILDING COMPANY, 410-411 Delta Bldg., 426 S. Spring st.

$650 RESTAURANT AND LUNCH COUNTER, outskirts, clears $6 up daily; under and guarantee. Will exchange for equity and assume or give terms.
$350 GROCERY and delicacy, over $150 stock; rent $20, doing $15 daily; computing scales, cases, finely fitted; all for $350.
$425 CIGAR STAND on Broadway; rent $30. Cheapest in city; good stock; fine fixtures.
LUNCH COUNTER, busy street, $65 daily under trial; rent only $42.50. This clears $300 up monthly; $1250. Any investigation.
SEE SIMPSON, Headquarters Clear Titles, 362½ S. Broadway. Est. 1896.

WANTED—GOOD MAN WITH $5000 FOR controlling interest in limited company; or will divide; large manufactory owns balance; will have control and handling of 25 to 50 traveling agents in choicest coast territory. Profits over $15,000 on investment sure and safe, besides fine salary and commission. No competition and exceptional opportunity. Household necessity, good or hard times. Every cent of investment goes into treasury under control of purchaser and is absolutely safeguarded. Give phone number. Address X, box 192, TIMES OFFICE.

CLOTHING, SHOE, HAT AND FURNISHING BUSINESS FOR SALE.
My orchard interests requiring the whole of my time, I will sell this well established business of 15 years' standing, can be handled most profitably with $10,000 capital.
Best location in Watsonville, the apple center of California, 5000 population in city, 15,000 trading population.
Write to me for fuller particulars, or better still call, as this opportunity will not last long.
EDWD. A. HALL, Watsonville, Cal.

IF YOU ARE LOOKING FOR A MANUFACTURING business (the only one of its kind west of Chicago,) fairly established but needs more capital to introduce its products, and the manufacture of them, which the profits you can see are large, and the United States and foreign countries for a field; if you desire to purchase such a business, located in the city of Los Angeles for a little money, write for details. Address X, box 385, TIMES OFFICE.

MANUFACTURING CONCERN WANTS good reliable party to invest $2500 up to $5000. Investment fully safeguarded and profits of over $10,000 first year easily besides good salary. Product a great seller in all kinds of times and all cash business. No agents, personal interview only. State phone number in answering. Address X, box 191, TIMES OFFICE.

WANTED—BUSINESS MANAGER; AVIATOR wants hustling business manager. Salary and expenses with share of gate receipts. Hustler can earn $700 per month. Work easy. References as to aviator's ability and experience furnished. Exceptional proposition. Investment of $1500 required. Address WALTER EDWARDS, Editor Madera Daily Mercury, Madera, Cal.

WANTED—PARTNER IN BEST LOCATED nursery in city, only available ground to be had in the growing southwest for nursery, cheap rent, long lease, 2½ acres, all necessary implements, tools, nursery stock, houses, etc., suitable for single man or man and wife; a good hustler required; experience not necessary; a good chance for right party. Cash for one-half interest. Call 1244 WEST 45TH.

FOR SALE—TEA AND COFFEE HOUSE, good business, splendid pool hall, doing well; A1 motorcycle and bicycle shop; good grocery, central location, splendid business. These are all splendid buys; better investigate quick. THE ROBUCK REALTY CO., 361 E street, San Bernardino.

CLEAN GROCERY BUSINESS—IN GOOD LOCATION, doing good business, cheap rent, extra clean stock, cash business. Will sell at invoice. Take one-half cash, balance good trade. This is a genuine bargain.
See MOUSER & WAIDLER, WITH SWANK & LETTON, 329 S. Hill st.

FOR SALE—
Grocery stock and fixtures, centrally located, doing a cash business of $6500 a month; if interested it will pay you to investigate.
See E. L. WHITTINGTON, 317 Story Building, city. Grocery Exchange Dept.

WILL SELL SMALL BLOCK OF PREFERRED stock in large, money-making, manufacturing company, located in city, and managed by well-known business men. Net profits very large, and orders booked for months ahead. Particulars at personal interview only. Address W, box 14, TIMES OFFICE.

GROCERIES AND MARKETS, I ALWAYS have a full list of all those businesses that are paying propositions and are for sale. No fakes listed or offered. DUNLAP, Secretary Meat Dealers' Ass'n, at Merchants' Exchange, 306 S. Los Angeles st.

NEW AND ENLARGED EDITION OF THE Times Famous Cook Book now on sale. Price 25c; postage 5c extra.

FOR SALE—THEATERS. IF YOU WANT to buy a theater and want a good live proposition see me. I am the best-posted man on GOOD THEATERS in California. J. HARRY CLEMENT, Theater Broker, 344-345 I. W. Hellman Bldg.

FOR SALE—TWO CAFES, $250 BUSINESS daily; clears $800 to $1000 month; cheap rents; good long leases; best buys in State. Call TUCKER & SMITH, Agents, 211½ West Second st.

FOR SALE—MOVING PICTURE THEATER, seats 300, cheap rent, long lease; cost $1100 to furnish; investigate this snap; only $700. TUCKER & SMITH, Agents, 211½ W. Second street.

FOR SALE—CIGAR STAND, 75c ON DOLLAR. Have to go East. Doing $30 day business; $600. 102 S. SPRING, Rooms 201-2.

BAKERY DOING $30 DAY BUSINESS, guaranteed; $650 cash. 102 S. SPRING, Rooms 201-2.

FOR SALE—GROCERY, $65 DAY BUSINESS. Will take real estate up to $700; place will reach $1700. 102 S. SPRING, Rooms 201-2.

FOR SALE—WELL EQUIPPED MARKET, doing $50 to $60 per day, without effort; stock at invoice; fixtures half cash. Further particulars, 1009 DIAMOND STREET, or Phone F6361.

GROCERY AT INVOICE. Daily receipts, $100. Owner's sudden death reason for selling. Phone A3925, or STANDARD REALTY CO., 524 Consolidated Realty Bldg. 6th and Hill.

MOVING PICTURE THEATER EXCH. We got 'em, large and small. 524 CONSOLIDATED REALTY BUILDING, Sixth and Hill. Phone A3925.

$600 TO $1000 WILL YIELD FROM $15,000 to $25,000 yearly, in established California corporation, money fully protected, snap for live man; let us prove it. Address K, box 230, TIMES BRANCH OFFICE.

FOR SALE — A SNAP; UP-TO-DATE POOL-room, including cigar stand and soda fountain; corner, Ocean Front and Ashland ave., opposite Dragon Gorge, Ocean Park, Cal. L. M. MANEY, owner.

FOR SALE—BARGAIN; WATTS POOLROOM. It will pay you to investigate this. A. COMBS, Watts.
OORWIr FLHOL m etacin shrdlu cmfwy ef

$500 BUYS ½ INTEREST, OLD ESTABLISHED business, clearing $300 monthly, young man preferred. Must be active and have references. Interview, 518 LISSNER BLDG.

BAKER AND SHOEMAKER WANTED AT Van Nuys to start business; new store; rent $15. Inquire at DRUG STORE.

FRENCH LAUNDRY FOR SALE—GOOD small steam plant all necessary machinery; best inland town, cheap rent, fine business, a bargain at $3000; for further particulars address T, box 14, TIMES OFFICE.

WANTED—A REALTY FIRM CAN USE AN experienced land agent; a good opportunity for a hustler; no cost; answer with details. Address X, box 46, TIMES OFFICE.

FOR SALE — GOOD TIMES ROUTE, $4.50 per name, small amount of cash required if you have securities. Call up and make appointment. WILSHIRE 1056. HOME 51151.

BAKERY AND DELICATESSEN, LOcated at transfer point, doing good business; will sell at invoice, on account of other business. Phone BROADWAY 512[illegible].

FOR SALE—RETIRING PARTNER'S INTEREST in established business, money maker; no experience needed. Price $350 to reliable party. 316 LISSNER BLDG., 524 S. Spring.

FOR SALE—FINE MEAT MARKET IN A thriving town, wagon, horses, laughter house; doing a splendid business, good reasons for selling. 402 GROSSE BLDG.

$1500 — WITH SERVICES, INVESTED IN an established business, clearing $500 monthly; is worth your investigation; weekly salary guaranteed. Private interview. 518 LISSNER BLDG.

FOR SALE—TAILORING SHOP, CLEANING, pressing, etc. Low rent. Call 114 E. 7TH ST.

FOR SALE—NICE STOCK OF GROCERIES, feed and fuel; will sell cheap if sold at once. 102 S. SPRING.

BUSINESS CHANCES—
For Sale.

GROCERY, FINE CORNER.
Sales $70 daily, beautiful room, doing a good paying safe business; refer to jobbers. Price invoice, $3000; will take lot about $1000.
GROCERY, LISTED TODAY.
This an exceptional proposition, rent $25, sales $3000 monthly. Price $3000; invoice 20 per cent. off on fixtures; refer to jobbers.
RESTAURANT AND LUNCH COUNTER.
Fine downtown location, with liquor license, receipts $50 to $60 daily, at good prices; owner says sell. Price $650; be quick for this.
Z. T. GEORGE, 211 Mercantile Place.

HIGH CLASS BARBER SHOP NEAR BROADWAY, close in, five chairs, rent only $65, long term. Can add baths to advantage. You get a bargain.

We can locate you in any business to your advantage.
H. TROWBRIDGE, with EDWARD D. SILENT & COMPANY,
Main 656. 408 S. Hill st. 10695.

FOR SALE—FIRST-CLASS BARBER SHOP, with pool and billiard hall; everything new and up to date, baths, good lighting and heating plant. Pool and billiard tables new and the very best. Best of chairs in shop and poolroom. Cigars, tobacco, show cases and counter. Laundry agency, shine stand, cheap rent; good town Southern California. A money maker. Price $4200, $2200 cash, balance $55 per month. No agents. For particulars address owner, X, box 361, TIMES OFFICE.

FOR SALE — FIRST-CLASS PROFITABLE transfer business of four years' standing in good live town; fully equipped with stock, etc., to handle the business; have 22 hauls for store and different business firms, besides as many individuals; year and a half lease on office room, 60x140, in central part of town used for sample room. Price $4000 cash. 301 HIGGINS BLDG.

CORPORATION WANTS THE SERVICES of a responsible party who must contract to assume the charge and control of property to be hereafter placed on contract by the corporation with its customers and be responsible for collections on said contracts, good remuneration on contract; party must become shareholder of corporation. Address K, box 240, TIMES BRANCH OFFICE.

FOR SALE — GO DOWN TO 508 GLADYS ave., near the Arcade Depot and see that family restaurant and delicatessen, 2 rooms thoroughly equipped and a money maker, it is closed on account of sickness and we guarantee a clear bill of sale for $165 cash. Rent $16.66, with 2 years lease. LOS ANGELES HOTEL ASSOCIATION, 432 S. Hill st.

A BUSINESS REQUIRING SERVICE— Amounts to invest, $150, $500, $1000, $2500, $5000. One man made $1500 in one month, another $22,000 in four months; a lady made $100,000 in 12 months; personal interviews only. CHAS. R. SPRAGUE, 302 Delta Bldg., 426 S. Spring st., Los Angeles, Cal.

FOR SALE — CLEANING, DYEING BUSINESS at a great bargain, doing $800 to $1000 per week, recent appraisement $19,000; immediate sale $8000; $4000 will handle; balance terms. EAGLE ROCK BLDG. CO., 430 S. Spring st. See Bird.

WANTED—TO SELL SHARES BY A MANUFACTURING corporation, 15 to 20 per cent. guaranteed. Only few shares left for sale; incorporated. Address W, box 369, TIMES OFFICE.

FOR SALE—AN ESTABLISHED BUSINESS, carrying $20,000 worth of merchandise. If bought at once can be had for $15,000. 218 O. T. JOHNSON BLDG.

$750 BUYS A HALF INTEREST IN A GOOD paying business. Call 228 O. T. JOHNSON BLDG.

WE HAVE FIFTY DIFFERENT STOCKS IN the States of California, New Mexico, Idaho and Arizona, ranging from $5000 to $40,000, which we own and want to sell. If you are interested call 228 O. T. JOHNSON BLDG.

AM LOOKING FOR A PARTY WITH $600 to go into a moving picture business. Ring F5224.

FOR SALE—AT INVOICE, GROCERY, FEED and fuel, doing a cash business of $60 per day; rent $15 per month. This is worth investigating for anybody wanting a good grocery store. Phone BOYLE 42. No agents need apply.

I WOULD LIKE SOME ONE TO FINANCE a new and useful invention or manufacture on a royalty. Inquire at J. J. ROOP'S SHOEING SHOP, or of Vernon Peck, 707 Grant Bldg. J. M. Sherman, inventor.

FOR SALE—PAPER ROUTE AND 1-3 ACRE of land; house and barn, on car line. 116 E. 3RD ST., Glendale, Cal.

OPTICAL BUSINESS FOR SALE, 2-YEAR lease on Broadway. Ground floor. Easy terms for payment. Address W, box 190, TIMES OFFICE.

MIXED MAIL ORDER AND AGENCY BUSINESS, established 7 years, for sale; $250 cash, balance on terms. Will retain interest if desired. Address WM. BICKLEY, Long Beach, Cal.

ONLY SODA FOUNTAIN CONCESSION AT Aviation Meet, for sale, whole or part interest; or will employ good man; must know the business. Address X, box 129, TIMES OFFICE.

FOR SALE — MEAT MARKET, SALES $1800 monthly; rent $25 month. Price right. PHONE 72276, WEST 5856.

FOR SALE — A FAMILY LIQUOR STORE established business, prominent location. Address K, box 223, TIMES BRANCH OFFICE.

GOOD CONCESSIONS FOR SALE OR RENT, Aviation Meet, 8 days. Address X, box 119, TIMES OFFICE.

FOR SALE — SMALL LAUNDRY, ONLY steam laundry in town, excellent opportunity for experienced laundryman. Address HOTEL GLENDALE, Glendale.

FOR SALE — A FIRST-CLASS CASH GROCERY, on busy corner; will invoice about $2200; will stand close investigation; no delivering, soliciting or credit; no agents need apply. Phone MAIN 6037.

FOR SALE—POOL ROOM, 4 TABLES, GOOD cigar stand; money maker; good location. See MR. PITTS, T. A. De Bolt Realty Co., 602 S. Hill st.

FOR SALE—$325 TODAY, RETAIL CREAMERY store, net earning over $75 month; best location; no accounts; established over year. Price includes $130 register, $60 refrigerator, counter, stock, etc. Call 1028 W. TEMPLE.

WANTED—BUTCHER AS PARTNER WHO knows of a good location for market. I have all fixtures, references exchanged, state experience. Address X, box 362, TIMES OFFICE.

FOR SALE—THE BEST $1700, LIVE GROCERY in city, good trade and making money. Can be bought right. If in the market see it. Address X, box 275, TIMES OFFICE.

TO LET — LARGE DINING-ROOM AND kitchen, money maker, some steady boarders now. Call 2716 S. GRAND.

WANTED — PARTNER WHO CAN SELL stocks, bonds and real estate. ANDERSON, 206 California Bldg.

NO HARD WORK, ONLY TALKING REquired in our business. Mostly office work. $500 to $5000 and services few hours daily. No experience nor city acquaintance. Part cash and part real estate anywhere. Profits very large. 644 CHAMBER OF COMMERCE.

WANTED — WOMAN WITH $2000 CAN SEcure a 1-3 interest in manufacturing business that pays large profits. No competition. Best of bank references. Address X, box 104, TIMES OFFICE.

FOR SALE—FIRST-CLASS MEAT MARKET in choice locality, doing good business. Address X, box 390, TIMES OFFICE.

FOR SALE—CIGAR AND CONFECTIONERY stand, large ground floor room, Spring between 6th and 7th. Price $750. Lease worth the money. REID, 401 Grosse Bldg.

FOR SALE—LADIES' EXCLUSIVE BATH parlor, right in the city, cheap rent; fine trade. A good paying proposition. Address X, box 383, TIMES OFFICE.

HAIR STORE, OLD ESTABLISHED, Broadway location; fine line of hair goods and toilet articles. Will sacrifice if sold quickly. Owner going East. Address T, box 5, TIMES OFFICE.

WANTED—ASSOCIATE WITH $1000 TO ASsist in opening and controlling branch offices in Southern California and Arizona. State business experience. Address V, box 88, TIMES OFFICE.

FOR SALE—WELL EQUIPPED MARKET, doing $50 to $60 per day, without effort; stock at invoice; fixtures half cash. Further particulars, 1009 DIAMOND ST., or phone 76361.

FOR SALE—CADILLAC LUNCH ROOM, 136 South Los Angeles street. Owner sick and will sacrifice, for $400. Lease; two months' rent paid.

FOR SALE—OR EXCHANGE—LIVERY AND automobile business, for real estate or what have you? Address G, box 253, TIMES BRANCH OFFICE.

FOR SALE—A PAYING GROCERY AND market at a bargain if sold this week; $1500; [illegible] STATION K, L. A.

FOR SALE — GROCERY STORE, CHEAP trade, new stock, cheap fixtures; price $2500 or invoice; will take clear city lot as part payment. Apply at 3811-13 CENTRAL AVE.

FOR SALE — SALOON, BEST CORNER IN Oakland, doing largest business; long lease; will stand closest investigation. A. J. KAUL, 1151 Washington st., Oakland, Cal.

FOR SALE—SCHOOL STORE $300. BEST IN city. Call at 1353 E. 20TH ST., and see business.

FOR SALE—A GOOD COUNTRY ROUTE on The Times. Address J. B. Snyder, care Times office.

WANTED — PARTNER FOR PRIVATE school. Address T, box 372, TIMES OFFICE.

COMPETENT MAN TAKE CONTROL DEveloping wonderfully profitable business. Address W. A. GILMORE, General Delivery.

BUSINESS CHANCES—
For Sale.

WANTED—BY REALTY FIRM, ACTIVE young woman who understands selling rooming-houses; full charge of department given; answer with references, no money required. Address X, box 45, TIMES OFFICE.

YOU WITH REFERENCE, SERVICES AND vicinity $4000, can take interest in old, highly established business firm, center, Los Angeles, who will incorporate and enlarge the business. Full particulars. See PHOENIX, 202 Grant Bldg., 355 S. Broadway.

WANTED—THERE'S A GOOD CHANCE open for an experienced real estate trader, full charge of this branch in prominent firm to right man, no money required to be paid. Man with desk preferred. Address X, box 44, TIMES OFFICE.

CORNER GROCERY FOR SALE—GOODS are in first-class condition and doing a good healthy business; no trade; owner wishes to retire from all business. Call WEST 163, Sunset.

$350 LUNCH COUNTER, CLEARING $100 A month, rent $25, 3 year lease. A week's trial will be given.
O'BRIEN-MEYER CO., 312 S. Hill. See Cloyd.

FOR SALE—MOVING PICTURE SHOW THAT is making big money. You will want this show when you see it. Call 605 PANTAGES THEATER BLDG.

MOVING PICTURE THEATER, COMPLETELY furnished, with 200 fine opera chairs, new Edengraph machine, will consider realty exchange, no reasonable cash offer refused. Call 2612 S. MAIN. Phone South 636; 24288.

WANTED—MAN WITH $2000, STRAIGHT, legitimate business proposition; worth investigating. See CROSBY & JONES, 244 Byrne Bldg.

FOR SALE—DENTAL OFFICE FOR INVENtory price, small payment down, balance monthly. Address O, box 351, TIMES OFFICE.

FOR SALE — A GOOD COUNTRY TIMES route, will pay $125 or more per month. Address J. B. SNYDER, care Times, Los Angeles.

FOR SALE—THREE-CHAIR BARBER SHOP, furnished complete, rent $15, with long lease. 342½ S. BROADWAY.

CIGAR STAND AT BARGAIN, NICE STOCK and fixtures. 102 S. SPRING.

FOR SALE—FIRST-CLASS CAFE WITH NO. 1 liquor license; 10 year lease, up-to-date fixtures. Address S, box 153, TIMES OFFICE.

BAKERY AND GROCERY, WILL SACRIfice if sold this week. 102 S. SPRING.

FOR SALE—16-STOOL LUNCH COUNTER, $275. 177 N. FAIR OAKS AVE., Pasadena.

FOR SALE—CHEAP, FIRST CLASS POOL-room. GEORGE, 120 E. 5th.

BUSINESS CHANCES—
Wanted and Miscellaneous.

WANTED—TO BUY INTEREST IN STEAM laundry, where $500 will count, with services of self and wife; state price, location and particulars to X, box 43, TIMES OFFICE.

WANT A CIGAR STORE WITH A PAYING business, and I must be convinced that it is paying. If you have such a place and can prove it, answer; if not, don't bother me; will deal only with owners. Address W, box 315, TIMES OFFICE.

REPUTABLE BUSINESS MAN, NON-RESident, will invest $5000 or more with services in established business. Principals only. Address X, box 42, TIMES OFFICE.

WANTED — TO BUY LAUNDRY ROUTE; state terms. Address X, box 102, TIMES OFFICE.

SWAPS—
All Sorts.

FOR EXCHANGE—WANTED A FIRST-class grocery business for a small piece of land, improved or unimproved, near L. A. Business valued $4000. Nothing better in the city. If you have anything to offer, give description. Owner. Address X, box 34, TIMES OFFICE.

FOR EXCHANGE—WE HAVE CLIENT WITH $2400 equity in $3500 residence; also $1100 in $2800 bungalow, both in southwest. Will trade one or both for grocery store, rooming-house or what have you? W. H. TAFT CO., 304 Wright & Callender Bldg. A4797; Bdwy. 3351.

FOR EXCHANGE—
Elegant diamond ring or real estate to exchange for auto; pay some difference.
R. J. BUSCH,
Northeast corner Second and Broadway.

FOR EXCHANGE — OR SALE. FOR REAL estate; standard bred driver; also runabout, business wagon, 2 sets harness, Goddard pole, western saddle. 261 EAST ADAMS ST.

FOR EXCHANGE—WANTED TWO DIAmonds; will give dividend paying stock in local concern for same. Address X, box 156, TIMES OFFICE.

FOR EXCHANGE—WANTED, A HORSE IN exchange for plastering. Phone WEST 3605. Residence 2660 HARRINGTON AVE.

FOR EXCHANGE—FOR REAL ESTATE, some good Fresno mules and harnesses. Call 1131 SAN PEDRO ST.

FOR EXCHANGE—AUTOS, PARTS, TIRES bought, sold. METZ, 921 S. Main. F1268.

MONEY TO LOAN—
Real Estate and Improvements.

TO LOAN—MONEY—
COME TO HEADQUARTERS.
For private money, if you have good real estate security; we have over twenty-five years local record behind us, and a large list of clients who depend on our judgment and reputation; $500 to $100,000 to loan; we draw papers and save time, trouble and expense.
EDWARD D. SILENT & COMPANY,
Main 656. 408 S. Hill st. 10695.

TO LOAN—MONEY.
In Sums to Suit.
$500 to $50,000.
6 per cent. to 8 per cent.
City or Country.
Building loans made.
ISAAC SPRINGER & COMPANY,
A5046. 307 S. Broadway. Main 8535.

TO LOAN—IF YOU OWN A GOOD LOT WE will take a 3-year mortgage for the price of the home at 7 per cent. interest; no commission or delay. Plans free.
PERRY-WILLIAMSON CO., 202-204 Grant Bldg.

MONEY TO LOAN—
$300 to $30,000.
Lowest rates. — City or country.
No delays. — Money always on hand.
R. W. MOYER, 604 Frost Bldg.
F5107. Main 1511. Second & Broadway.

TO LOAN—I WANT TO LOAN $4000 TO $5000 on residence property, Westlake or Wilshire district; no agents. J. F. BALLIET, 505 Fay Bldg. Phone A1311.

TO LOAN—$500, ON IMPROVED CITY realty. Write full particulars. Address X, box 18, TIMES OFFICE.

TO LOAN—$2500 PRIVATE MONEY TO LOAN at 7 per cent., on southwest property, vacant or improved. Address V, box 314, TIMES OFFICE.

HAVE $1500, 7 PER CENT., TO LOAN FOR 3 years, on new 6 or 7-room bungalow, west or southwest. COLLINS, 614 H. W. Hellman Bldg.

TO LOAN — $25,000 PRIVATE MONEY TO loan at 6 per cent., on close-in property. Address NN, box 311, TIMES OFFICE.

TO LOAN — ANY AMOUNT TO $10,000, have $1200, $4600, $5000, $6000. Prefer good residence property. BLACKMORE, 308 Security. Main 540. F2831.

TO LOAN—$2000 TO $3000, 3 YEARS, 8 PER cent., no commission to pay. Room 206 HOTEL GRANT, 623 S. Spring st.

TO LOAN—MONEY—
In sums from $1000 to $6000 at 7 per cent., approved first mortgages. L. N. CLEVELAND CO., 536 Title Insurance Bldg. A2450.

WANTED—A LOAN OF $5000 ON MY RESIdence, city, would like loan for 3 years, 7 per cent. Address X, box 112, TIMES OFFICE.

QUICK SHORT LOANS ON REAL ESTATE, $50 to $1000; first or second mortgage; money same day; no brokerage fees; low rates. M. CORLETTE, 201 Security Bldg., 510 South Spring. F7151; Main 6062.

MONEY LOANED ON REAL ESTATE mortgage security; contracts for sale of real estate; mortgages and trust deeds purchased. CHARLES LANTZ, Attorney, 408 Bullard Block.

TO LOAN — MONEY. FIVE TO FIFTEEN hundred on realty. Phone HOME 54098 for appointment. 2311 W. 10TH ST.

TO LOAN—MONEY. WE WILL LOAN ON improved real estate, city or country, from $500 to $50,000. Reasonable rates. CONLIN BROS., Suite 318-19 Lissner Bldg.

TO LOAN—MONEY; PERSONAL LOANS from $100 to $20,000, reasonable rates, to responsible parties. CONLIN BROS., 318-19 Lissner Bldg.

TO LOAN—I HAVE MONEY TO LOAN FOR building purposes. No delay. Call at once. CARUTHERS, 410 Delta Bldg., 426 S. Spring.

MONEY TO LOAN—
We have $1500 to loan on safe valuation. Vacant or improved, 7 per cent. HARRY ANDREWS & CO., [illegible] Union Trust Bldg.

IMMEDIATE MONEY FOR IMPROVED property, amounts $500 up, also for alfalfa lands $5000 up. W. J. FILLEY, 432 Mason Bldg.

MONEY FOR SHORT LOANS ON REAL estate; first and second mortgages. J. H. WALTERS, 235 Douglas Bldg.

PRIVATE MONEY, NO RED TAPE, ANY amount, on good security. M. M. DAVISON & SON, 319-13 Trust Bldg., 6th & Spring.

MONEY TO LOAN—
Real Estate and Improvements.

$1,000,000 TO LOAN ON REAL ESTATE—
5 to 7 per cent. net. interest.
No appraisement fees.
No delays, no red tape. Any sum desired.
Large or small city loans a specialty.
Southwest residence loans sought.
Improved ranch loans solicited.
Cash for mortgages and deeds of trust.
WE MAKE STRAIGHT BUILDING LOANS.
5 to 6 per cent. on A1 business property.
7 per cent. on A1 residence property.
8 per cent. on 2nd grade residence property.
We furnish bungalow plans.
MATTHEWS & MATTHEWS,
The Leading Mortgage Brokers,
329 Douglas Bldg., corner Third and Spring.

TO LOAN—MONEY, ON REAL ESTATE.
Large or small amounts.
Long or short time.
First or second mortgage.
We handle our own funds.
Money at once, no waiting.
See us and save time and money.
Mortgages, trust deeds and contracts bought.
NOURSE & COMPANY, 202-204 American Bank Bldg., corner Second and Spring sts.

TO LOAN—
MONEY TO LOAN IN AMOUNTS TO SUIT.
IF YOU WANT MONEY ON IMPROVED CITY OR COUNTRY PROPERTY AT A LOW RATE OF INTEREST, I CAN FURNISH IT; NO DELAY.
TRUST DEEDS BOUGHT.
MORTGAGES PURCHASED.
J. BURRIS MITCHEL,
912 SECURITY BLDG.
F1777 MAIN 3360

I MAKE QUICK LOANS FOR 30-60-90 DAYS
$50 to $1000.
Real Estate.
1st. Mortgage.
2nd. Mortgage.
Trust Deeds.
Leases. Bonds.
Escrow Deals.
V. H. STEELE,
406 Fay Bldg.,
Third and Hill.
REMEMBER! I MAKE QUICK LOANS ONLY.

TO LOAN—MONEY.
We have money to loan in sums of from $500 to $50,000 at current rates on first mortgage, at a fair valuation of your property.
We make no charges for appraisement or drawing of papers.
CHAS. L. HUBBARD COMPANY,
524 Security Bldg., Fifth and Spring.
Established 1894.

TO LOAN—
BUILDING LOANS.
BUILDING LOANS.
6 Per Cent.—BUILDING LOANS.—7 Per Cent.
BUILDING LOANS.
BUILDING LOANS.
Money at 6 and 7 per cent. Straight three-year building loans a specialty.
CHANDLER, GORE & CO.,
503-4-5 Bradbury Bldg.
Home F7121. Main 2718.

PRIVATE MONEY TO LOAN—
On city real estate.
We buy MORTGAGES,
TRUST DEEDS,
CONTRACTS.
No red tape, money always ready. Come in and see us on the ground floor.
FRENDLY & FYBUSH,
111 Merchants' Trust Bldg.
A5887. 207 Broadway.

TO LOAN—
$250,000 on City Realty.
$75,000 Suburban.
$50,000 Country.
$5000 Trust Deeds.
Our specialty is straight loans on city and country in amounts from $300 to $50,000. Properties appraised. References—Our customers.
S. R. EARNEST & CO.,
Mortgage and Insurance Brokers,
521 H. W. Hellman Bldg. Main 5555; A4757.

MONEY TO LOAN—
WRIGHT & CALLENDER COMPANY.
5, 6, 7 PER CENT.
IN ANY AMOUNT, ON CITY AND COUNTRY PROPERTY.
HENRY W. MELLEN, LOAN DEPT.
403 SO. HILL ST.
HOME 10745. SUNSET MAIN 8040.

FOR EXCHANGE—20,000 ACRES AGRICULTURE and fruit land in Mexico; 800 acres improved near Denver, Colo.; 120 acres, Illinois farm; 100 acres Missouri farm. Very fine building lots, Indianapolis, Ind.; several leagues of raw land, East Texas; 160 acres very fine improved farm, Denver, Colo. What have you to offer for the above.
JAMES G. KENNEY, 852 W. 38th St.

PRIVATE MONEY TO LOAN ON REAL estate, city or country, any amount; lowest rates, quick action. We buy first mortgages and trust deeds. See us.
P. J. HUMMEL & CO.,
Main 3541. 127 W. Third st. F5864.

TO LOAN—MONEY.
BUILDING LOANS.
MR. KOS,
408 Union Trust Bldg.
F5580; Broadway 1734.

MONEY TO LOAN—
READY MONEY.
$2500 at current rate on Los Angeles real estate.
SEE MR. RICE, WITH
W. I. HOLLINGSWORTH & CO.,
609 S. Hill st.
Main 6790. 10777.

ONE THOUSAND DOLLARS AT 7 PER cent. and one commission, on improved property. PHONE SOUTH 6062, HOME 24117.

TO LOAN—$5500; PRIVATE MONEY that I will loan in amounts of $1000 up at 7 per cent. on vacant or improved property southwest.
Inquire 329 P. E. BLDG.
A3956. Broadway 4124.

MONEY TO LOAN—
ANY AMOUNT, 5, 6 AND 7 PER CENT. ON CITY PROPERTY... QUICK ACTION.
W. ROSS CAMPBELL COMPANY,
718-19-20 CENTRAL BLDG.

QUICK LOANS ON REAL ESTATE. $25 TO $1000; long or short time, first or second mortgage; our own funds; no waiting; low rates. Contracts and mortgages bought.
PACIFIC LOAN CO., 502 American Bank Bldg., cor. Second and Spring. Main 3618, F5589.

$75,000 TO LOAN ON CITY OR COUNTRY property in sums to suit; mortgages purchased. Call at 430 CITIZENS NATIONAL BANK BLDG., Third and Main. Phone A5644.

TO LOAN—
$4500 on close in improved city property, 7 percent; no red tape. C. F. McDONALD & CO., 216 Byrne Bldg., Third and Broadway.

PRIVATE MONEY TO LOAN ON REAL ESTATE.
G. A. MORTHLAND,
Union Oil Building. Main 2049; Home F9098.

TO LOAN—MONEY, ON REAL ESTATE.
Loans promptly closed from our own funds. Terms to suit borrowers.
HUMPHREVILLE BROS. & CO., INC.,
544 I. W. Hellman Bldg.

TO LOAN—AT LOWEST RATES.
$63,000 in amounts to suit.
On choice city and country property.
For the quickest results see us.
A4827. MOYER & GILBERT,
Main 5471. 302 H. W. Hellman Bldg.

TO LOAN—$5000 ON THE BEST SECURITY south of Fifth street and west of Main. Will divide. L. J. PONDER, 303 H. W. Hellman Bldg. Main 595; A5237.

TO LOAN—$60,000 AT 6 TO 7 PER CENT. Must not be over 50 per cent. of value. Will consider alfalfa ranches. ARTHUR FREEMAN, 619 Delta Bldg. 61144; Main 1539.

MONEY LOANED ON IMPROVED CITY property and building loans; private parties, no commission. 427 GRAMERCY PLACE. 76642.

TO LOAN—WILL LOAN $4000 TO $5000 ON good residence. Address W, box 165, TIMES OFFICE.

TO LOAN—FORMER CLIENT HAS $15,000, just released from escrow, to loan at 8 per cent. on city or ranch property. Other amounts to loan at 6 and 7 per cent. F. A. PATTEE, manager Appraisement & Loan Dept. of ELLIOTT & HORNE, 225 W. Third. Main 1171; A2785.

PRIVATE MONEY, 6 AND 7 PER CENT. NO DELAY, ON CITY OR COUNTRY PROPERTY; STRAIGHT BUILDING LOANS. LOCKHART & SON, 721 H. W. HELLMAN BLDG. MAIN 4335, A6776.

$200 TO $250,000 TO LOAN ON REAL ESTATE and other good securities at current rates.
M'CONNELL & IRVINE,
311-12 Douglas Bldg. Established 1886.

TO LOAN— SEVEN PER CENT.
BUILDING LOANS.
329 P. E. BLDG.

TO LOAN—$500, $700 TO $50,000. QUICK ACTION. MERRILL, 210 Central Bldg.

MONEY TO LOAN—
Real Estate and Improvements.

$25,000 TO LOAN—
Sums to Suit.
Broadway 4124. 329 P. E. Bldg. A3956.

MONEY TO LOAN BY PRIVATE PARTY, at 7 per cent. interest, on real estate; large or small amounts. 221 HENNE BLDG.

FARNSWORTH BROS. MAKE LOANS ON real estate; building loans a specialty. 213 LISSNER BLDG.

MONEY LOANED, CONTRACTS AND mortgages bought. A. M'CALL, 314 Bullard Blk.

MONEY TO LOAN ON REAL ESTATE, 7 per cent., no commission. PHONE WEST 5458.

$500 TO $10,000 TO LOAN. T. L. O'BRIEN CO., Jefferson and Main.

MONEY TO LOAN—
Salaries and Chattels.

QUICK LOANS ON
FURNITURE, PIANOS, HORSES, WAGONS AND LIVE STOCK.
LOWEST RATE OF INTEREST.
STRICTLY CONFIDENTIAL.
THE OLD RELIABLE FIDELITY.
TRIED AND TRUE.
That's the reputation we have established, and are re-establishing daily by our "fair-play" methods of loaning money.
No secret about it. The reason?
We keep faith.
We do all and more than we agree.
Call and talk it over.
FIDELITY LOAN COMPANY,
520 Mason Bldg., 228 W. Fourth, cor. Fourth and Broadway. F3421, Broadway 2271.

IF YOU NEED MONEY
We have the reputation of being the best equipped company in the city for making quick loans in a strictly private and confidential way.
We are just in receipt of a large SPECIAL FUND which we are authorized to loan at the following SPECIAL LOW RATES, while it lasts.
Get $10, pay 6 payments of $1.90.
Get $20, pay 6 payments of $3.75.
Get $30, pay 7 payments of $4.90.
Get $50, pay 8 payments of $7.25.
Get $75, pay 10 payments of $8.50.
Get $100, pay 12 payments of $9.50.
If you owe another loan company we will advance you enough to pay them and whatever additional CASH you may require.
WE LOAN ON YOUR PROMISE TO PAY.
All that is required is that you own a piano, furniture, storage receipt, horse and wagon or any good collateral security.
If you are moving here from another city and do not have the ready MONEY to pay the freight on your FURNITURE, let us pay it for you. You have the use of the furniture and you repay us to suit your CONVENIENCE.
If not convenient for you to call at our office, just telephone Broadway 675 or F3560, and our representative will call at your house.
"As We Advertise, So We Do."
BRITISH-AMERICAN LOAN CO.,
Seventh floor SECURITY BLDG., Room 703,
Corner Fifth and Spring sts.

MONEY—MONEY—MONEY—
IF YOU ARE WORRIED by small accounts, call on us; we will advise you and supply you with money and take as security a mortgage on your FURNITURE, PIANO, HORSES, WAGONS, BUGGIES, and LIVE STOCK, and you can repay us in small weekly or monthly payments.
The security to remain in your possession and your friends need never know.
WE GUARANTEE OUR RATES ARE POSITIVELY THE LOWEST. TRY US AND CONVINCE YOURSELF.
We do not publish misleading rates nor misrepresent, neither do we tack on fees or other charges; our methods are clean; liberal discount for payment before due.
If you cannot call, write or phone and our agent will call, and explain our plan.
Telephones: F3512, Main 4012.
CENTRAL LOAN COMPANY,
509 Security Bldg., Fifth Floor.
S.E. corner Fifth and Spring.

NOTICE TO THE PUBLIC—
NO MORE HIGH RATES.
$10 TO $500
LOANED ON HOUSEHOLD FURNITURE, PIANOS, SALARIES, REAL ESTATE CONTRACTS, ETC. We are organized to LOAN MONEY to honest working people who are in need of temporary help, at POSITIVELY the LOWEST RATES in the city.
AVOID HIGH CHARGES FOR LOANS.
How easy to pay—
$ 15 in installments of ....$ .75
$ 50 in installments of $2.50
$ 75 in installments of $3.75
$100 in installments of $5.00
This pays the loan in full. NO OTHER CHARGES. Other amounts in proportion, weekly or monthly payments as desired.
Call, write or phone Main 2474, or A5312.
GUARANTEE LOAN COMPANY.
Room 25, Alhambra Block.
453 S. BROADWAY, or 221 W. FIFTH ST.
Easy stairs to second floor.

QUICK LOANS ON FURNITURE, PIANOS and other personal property; no publicity; goods remain in your possession; money ready same day; LOWEST rates in city; all the time you want, or can be repaid as convenient, reducing interest accordingly; also short loans on real estate, first or second mortgage; money same DAY; no brokerage fee. It pays to deal with a reliable firm; 12 years established. CLARK & CO., 201 Security Bldg., 510 Spring st. Phone F7151, Main 6062.

IF YOU NEED MONEY QUICK, WE LOAN on furniture, pianos, diamonds, live stock, life insurance policies, warehouse receipts, etc. No publicity. Money ready at once. Easy payments and lowest rates of interest. 8 a.m. to 5 p.m. PACIFIC LOAN CO., 502 American Bank Bldg., cor. Second and Spring sts. Phones F5589, Main 3618.

TO LOAN—THIS IS OUR BUSINESS.
SALARY LOANS, $15 TO $100, advanced to honest employees, "without security." No indorser; no publicity; your friends, relatives or employer will never know. Lowest rates.
STATE INVESTMENT & LOAN CO.,
612 Grosse Bldg., Sixth and Spring sts.

WE LOAN ON
DIAMONDS, FURNITURE, SALARY,
Lowest Rates,
KUSEL LOAN CO.,
114-15 STIMSON BLDG., 3RD AND SPRING.
F3205; Broadway 3225.

MONEY LOANED SALARIED PEOPLE, women keeping house and others without security; easiest payments; offices in 66 principal cities. Save yourself money by getting my terms first. D. H. TOLMAN, 430 Mason Bldg., Broadway and Fourth.

MONEY LOANED SALARIED PEOPLE without security, notes bought; loans on listed stocks, bonds and warrants. TRADERS' EXCHANGE, 221 Bryson Bldg. Phones Broadway 5199, A5602.

TO LOAN—LEGAL LOAN CORP. LENDS money on diamonds, jewelry, watches, sporting goods, real estate, etc. No interest charged on $5 loans. SMITH, 511 California Bldg.

MONEY CONFIDENTIALLY LOANED TO employees. Loans to be paid in installments of 50 cents or more per week, or $2 or more per month. PEOPLE'S LOAN COMPANY, 626 Citizens' Bank Bldg., Third and Main.

F. G. WOOD MAKES LIBERAL LOANS ON pianos, furniture, live stock, storage goods, etc. Terms to suit at lowest rates. No removals. Private. A square deal. A call will convince. 426 S. SPRING ST., room 505.

SALARY LOANS—SALARY LOANS—
SALARY LOANS—SALARY LOANS.
No indorser, no security; cheapest rates; positively no one will know.
THE NATIONAL LOAN CO., 519-520 Bryson Block, Second and Spring sts.

SALARY LOANS. SALARY LOANS.
QUICK LOANS TO SALARIED PEOPLE.
Lowest rates and easiest payments.
WITHOUT INDORSER OR PUBLICITY.
BROADWAY LOAN CO.,
404-405 Bradbury Bldg., Third and Broadway.

TO LOAN—U. S. LOAN CO. MAKES LIBERAL loans on furniture, pianos, contracts and second mortgages, on real estate at reasonable rates. 310 MASON OPERAHOUSE, 127 S. Broadway.

[illegible] BROTHERS—
Old and new customers will find us at 129 SOUTH SPRING.

MONEY LOANED SALARIED PEOPLE, confidential, no red tape, without security. Notes bought. 419 HENNE BLDG.

SALARIED MEN AND WOMEN ACCOMmodated without delay or publicity. SOUTHERN CREDIT CO., 411 O. T. Johnson Bldg.

MONEY LOANED SALARIED PEOPLE, confidential. F. A. NEWTON, 708 O. T. Johnson Bldg.

MONEY WANTED—
Real Estate and Collaterals.

WANTED — $3000 ON $6000 RANCH. Appraisement, Imperial, modern house. Cost $2800, pay 8 per cent. JACKSON, 504 Higgins Bldg. 14674.

WANTED—$10,000 AT 7 PER CENT. ON close in Flower st. apt. house, worth $22,000. GEO. K. PALMER, 710 Merchants Trust Bldg. F2357, Main 623.

MONEY WANTED—
Real Estate and Collaterals.

WANTED—MONEY ON FIRST MORTGAGE:
$900—3 years, 8 per cent., on lot [illegible] Ave. 28, near Griffin ave., with 5-room house; value $3000.
$1350—3 years, 8 per cent., on lot [illegible] fine location, [illegible] Boyle Heights, with [illegible]-room bungalow; value $2600.
$1400—3 years, 8 per cent., on lot [illegible] on 52nd Place, just off South Park [illegible] with new 6-room bungalow, with [illegible] side chimney; cement porch and [illegible] value $3000.
$1400—3 years, 8 per cent., on lot [illegible] Maceo st., near Isabella, with [illegible] room bungalow; value $3000.
$1400—3 years, 8 per cent., on lot [illegible] on Sulphur st., near Cypress [illegible] handsome 5-room bungalow; [illegible]
$1400—3 years, 8 per cent., on lot [illegible] Merced st., near Cypress ave., [illegible] turesque 5-room modern bungalow; [illegible] $3000.
$1500—5 years, 8 per cent., on lot [illegible] 52nd Place, just off South Park ave. [illegible] new 5-room bungalow; value $3000.
$1500—3 years, 8 per cent., net, on lot [illegible] 150, on Louise st., near Duran [illegible] dale, with 5-room bungalow; [illegible]
$1500—3 years, 8 per cent., lot [illegible] E. Sixth st., near Spence st., with [illegible] room bungalow; value $3100.
$1500, 3 years, 8 per cent., lot [illegible] street, between Main and [illegible] with fine new 5-room bungalow [illegible]
$1600—3 years, 8 per cent. net, on lot [illegible] on 57th st., between South Park [illegible] San Pedro sts., improved with [illegible] room modern bungalow; valued at [illegible]
$1800—3 years, 8 per cent., on [illegible] 5-room bungalow, and lot 40x150, [illegible] 54th st., between Vermont and [illegible] aves; value $3200.
$1600—3 years, 8 per cent., net, [illegible] 135, on Dalton ave., near 37th Place [illegible] fine 6-room bungalow; total value [illegible]
$1700—3 years, 8 per cent., lot [illegible] Sycamore st., near Central ave., [illegible] with a fine new 6-room bungalow; [illegible] $3500; this is a very fine property.
$1750—3 years, 8 per cent., lot [illegible] 51st st., near Budlong ave., [illegible] bungalow; value $3000.
$1800—3 years, 8 per cent., lot [illegible] sct., between St. Andrews and [illegible] with handsome 6-room bungalow; [illegible]
$1900—3 years, 8 per cent., on lot [illegible] on W. 51st st., near Budlong ave. [illegible] mont ave. Square, improved with [illegible] modern 6-room bungalow, value [illegible] cupied by owner.
$2000—3 years, 8 per cent., lot [illegible] Dalton ave., near Santa Barbara [illegible] fine 6-room house, value $4400.
$7000—3 years, 8 per cent., on 80-acre [illegible] Coachella Valley; 30 acres in [illegible] alfalfa, 40 acres unimproved, [illegible] eucalyptus trees; fine [illegible] house, barn, etc.; value $15,000.
$75,000—3 to 5 years, 7 per cent., on lot [illegible] x165, on Grand ave., between [illegible] Third sts., with 4-story brick [illegible] house and two frame [illegible] $150,000.
$100,000—5 years, 7 per cent., on [illegible] lemon grove, of 176 acres, at [illegible] value $250,000.
OUR MOTTO.
Conservatism, Honesty and [illegible]
MATTHEWS & MATTHEWS,
The Leading Mortgage Brokers,
329 Douglas Bldg., cor. Third and Spring.

WANTED — IF YOU HAVE MONEY TO loan on good first mortgages at 7 or 8 per cent., call and see us. [illegible] about placing your own loans [illegible] charge you anything and [illegible] in letting you look over [illegible] expect to go back East [illegible] look after your interest, [illegible] of expense and small [illegible] as collected. You ought to [illegible] money in the same security [illegible] take. They take your money and [illegible] and 4 per cent. and lend it at 7 [illegible] this identical security.
We are centrally located and [illegible] honorable treatment. Deal with us [illegible] and you will find that we [illegible] business and you will come back [illegible] us often. Same location six years.
GEO. S. CARUTHERS,
410-11 Delta Bldg.,
426 S. Spring st.

WANTED—
$25,000—6 per cent., building loan [illegible] years. 5-story modern brick apartment [illegible] to cost $45,000, built on a close-in [illegible]
Also $3500, 7 per cent. building loan [illegible] building to cost $6000, on a corner [illegible]
Also $1500, 8 per cent., [illegible] county, worth $6000.
Also several small loans, 3 years, 7 per cent., $500, $600, $800, $900, $1000 and $1200 [illegible] years.
New 5 and 6-room bungalows [illegible]
For further information see
ALF. G. BOSTICK,
Loan & Insurance Dept.,
SWANK & LETTON.

WANTED—MONEY. —FIRST MORTGAGES.
JOSEPH REED CO.,
204-5 O. T. Johnson Bldg.
Phones, 10523 or Broadway [illegible]
$2000—7 per cent.—Corner [illegible]
[illegible]—6—La Salle ave., [illegible]
[illegible]—6—Wilton Place, [illegible]
[illegible]—7—Berendo, near [illegible]
[illegible]—7—Corner, 20th, [illegible]
[illegible]—7—Soto st., corner [illegible]
[illegible]—7—Coronado, Westlake [illegible]
[illegible]—7—Union ave., West [illegible]
[illegible]—8—West 47th, Budlong [illegible]
[illegible]—7—West 24th, Crenshaw [illegible]
[illegible]—8—26th, Trinity st., [illegible]
[illegible]—8—West 48th, [illegible]
[illegible]—7—Corner, house, [illegible]
[illegible]—7—West 49th Place, [illegible]
[illegible]—8—Wilton, West [illegible]
[illegible]—8—Commonwealth, [illegible]
$4000—8—Van Ness, West 28th, [illegible]
$4000—8—West 28th, Vermont, [illegible]
$4000—7—W. Vernon, Figueroa, [illegible]
$4000—7—Corner, Denker, [illegible]
$4000—7—West 41st, Figueroa, [illegible]

WANTED—MONEY—
$2750 at 7 per cent., residence [illegible]
$4000 at 7 per cent., [illegible]
$4500 at 7 per cent., Towne ave. [illegible]
$7500 at 8 per cent., Victoria Park [illegible]
$5500 at 7 per cent., [illegible]
$10,000 at 6 per cent., Grand [illegible] and 3rd [illegible]
$10,000 at 8 per cent., [illegible] county [illegible]
The above are all high grade [illegible] investments, appraised and [illegible] rpsented. See us about these [illegible]
NORMAN INVESTMENT CO.
"Exclusive Real Estate Loans."
Main 613. 507 Trust & Savings Bldg.

WANTED—MONEY—
$1000—8 per cent., 5 acres [illegible] tween Van Nuys and [illegible]
$3000—7 per cent., 5 acres [illegible] at Covina, modern 6-room [illegible] shares water stock, [illegible]
$3500—25 acres beets and alfalfa [illegible] electric line, [illegible]
$7500—8½ acres at Glendale [illegible] in full bearing oranges [illegible] and barn, [illegible]
HOVIS & EVANS, [illegible]
F3226.

WANTED—MONEY.
If you want to loan your money on first-class city or country [illegible] curity, we have it. [illegible] has our personal investigation.
P. J. HUMMEL & CO.,
Main 3541. 127 W. 3rd st.

WANTED—MONEY—
$1200—10 per cent., lot [illegible] house, half block from car line [illegible]
$1500—7, new modern [illegible] by owner, near Radium [illegible]
$2000—7, house and lot, [illegible] near 20th, value $4000.
$4000—8, 10 acres, Burbank [illegible] in town, value $10,000.
R. W. MOYER, [illegible]
F5107; Main 1511.

WANTED — TO BORROW [illegible] cent. for 3 to 5 years, [illegible] 160 acres full-bearing vineyard [illegible] worth $5000; [illegible] reference can be given [illegible] this year. Address F. C. C[illegible] desto.

WANTED—TO SELL FIRST [illegible] of $1250, on 2-story house, [illegible] Due 3 years, 7 per cent. [illegible] erty worth $3000. [illegible] GORTNER, Westlake [illegible] phone Wilshire 3084.

WANTED — $10,000, 3 YEARS [illegible] cent., on 20 acres, 14-year [illegible] cias, at San Dimas; good [illegible] cellent grove, value $30,000 [illegible] & CO., 321 H. W. [illegible] Main 5555.

WANTED — $1500 FOR [illegible] new 11-room residence [illegible] $12,000. There is a first [illegible] Will give trust deed and pay 7 [illegible] month. Address X, box [illegible] FICE.

WANTED—LOAN OF $[illegible] will pay good rate of interest [illegible] at once. WILSHIRE 697 [illegible]

WANTED—$[illegible] AT 7 PER CENT. [illegible] years, on clear house and lot [illegible] Address K, box 286, [illegible] FICE.

WANTED—$12,000, AT 8 PER CENT. [illegible] 2 or 3 years, on fine close-in [illegible] erty; worth $35,000. [illegible] TIMES BRANCH OFFICE.

WANTED — $2000 ON CITY [illegible] property, worth $[illegible] in $75 a month. [illegible] walking distance [illegible] walk.

WANTED — $[illegible] cent., on new 6 room [illegible] 8th ave., near Jefferson [illegible] surance $3500. S. R. EARNEST & CO., [illegible] Bldg. A4757. Main 5555.

WANTED—TO BORROW [illegible] 6 months, 12 per cent. [illegible] SIEGEL, 405 S. [illegible]

Classified Liners.

MONEY WANTED—
Real Estate and Collaterals.

[illegible]—MONEY.
[illegible] money to loan on first mortgages in [illegible] from $500 to $25,000. [illegible] on hand applications for loans [illegible] have already thoroughly investigated [illegible] submitted to you has stood the [illegible].
CHANDLER, GORE & CO., [illegible] Bradbury Bldg. [illegible]. Main 2711.

[illegible]—MONEY. WANTED TO BORROW [illegible] man, with best of references, [illegible] hundred dollars at (10) ten per [illegible] two years. Security, first mortgage [illegible] of (6) eight gold and silver mining [illegible] eighty-five acres of mineral land, [illegible] acres of which are patented. Will [illegible] privilege to organize company on [illegible]. Address V, box 97, TIMES OFFICE.

[illegible]—MONEY.
$500 TO $100,000.
ON CITY OR COUNTRY PROPERTY.
VACANT OR IMPROVED.
APPLY TO MR. KELLY, LOAN DEPT.,
ROBERT MARSH & CO.,
[illegible] Bldg. Sixth and Spring.
[illegible]. Main 5045.

[illegible]—MONEY—
[illegible] 3 YEARS, 7 PER CENT.
[illegible] VALUABLE ACREAGE PROP-[illegible] CLOSE TO LOS ANGELES. MORAL [illegible] THE VERY BEST.
[illegible] & CALLENDER CO.,
[illegible] MELLEN, LOAN DEPT.,
[illegible]. MAIN 9040.

[illegible] of $2500, due in two years at 7 per [illegible] acres near Upland. Ten acres in [illegible] grapes. Value $7000. Will [illegible].
J. BURRIS MITCHEL,
[illegible] 913 Security Bldg.

[illegible]—$600 ON HIGHLY IMPROVED [illegible] a desirable location and yielding [illegible] market value of $15,000. I will [illegible] per cent. interest as I require loan [illegible] only. See principal at 837 CON-[illegible] REALTY BLDG.

[illegible]—MONEY—
[illegible] CITY AND COUNTRY PROPERTY.
[illegible] Street Bonds.
ELLIOTT & HORNE.
[illegible] W. Third. Main 171. A3795.

[illegible]—MONEY. IF YOU HAVE MONEY [illegible] Gilt edge first mortgage [illegible] and small. RAMEY BROS., [illegible].

[illegible] gilt edge chattel mortgage; [illegible] per cent. per annum.
INGRAM,
[illegible] Douglas Bldg.

[illegible]—MONEY—$1000 AT 10 PER CENT., [illegible] South Hollywood, valued $2000. [illegible] FREEMAN, 619 Delta Bldg. 61144.

[illegible]—MONEY—$[illegible],000, NEW APART-[illegible] Westlake section, valued $[illegible],000. [illegible] FREEMAN, 619 Delta Bldg. 61144.

[illegible] AT 7 PER CENT., FOR 3 [illegible] new house on South Benton Way. [illegible] JOHN L. KIRKHAM, 222 Laugh-[illegible].

[illegible] INT. 8 PER CENT. NET. [illegible]. Call C. C. CAMERON, A5237.

Real Estate Appraised.
PAUL A. CRIPPEN,
[illegible] Merchants' Trust Bldg.

[illegible]—TRUST DEED FOR $155, PAY-[illegible] monthly; will discount $[illegible] to make [illegible]. Address X, box 98, TIMES OF-[illegible].

[illegible]—$250 AT 8 PER CENT., ON [illegible] improved, near Hines Station; val-[illegible]. CHARLES A. TAIT, 308 Brad-[illegible].

[illegible]—$1000 ON 4 ACRES ORANGE [illegible] near Fullerton, held for $2000. Will [illegible]. ANDERSON INVESTMENT [illegible].

[illegible]—$[illegible] FOR ONE YEAR, ON AP-[illegible] collateral security. Address X, box [illegible] OFFICE.

[illegible]—MONEY, $[illegible] ON GILT EDGE [illegible] worth $[illegible],000. F[illegible]. Broad-[illegible]. J. M. FERGUSON.

[illegible]—LOAN OF $1000 ON TEN ACRES [illegible] land, near Harperville, Santa [illegible] worth $[illegible]. Will pay 7 per cent. [illegible]. Telephone IBLINGS, [illegible] BROADWAY [illegible].

[illegible]—MONEY TO MANUFACTURE [illegible] patent two best household articles. [illegible] E. Ave. [illegible]. East [illegible].

[illegible]—HAVE TRUST DEED NOTE FOR [illegible] payable in monthly installments. This [illegible] subject to bank loan of $1400; prop-[illegible] valued at $[illegible], and sold to a responsi-[illegible] will sell for $[illegible]. See MR. COLE, [illegible] Consolidated Realty Bldg.

[illegible]—$[illegible] AT 8 PER CENT. SECUR-[illegible] real estate. [illegible] O. T. JOHNSON [illegible].

[illegible]—$[illegible] ON 3-ROOM 2-STORY [illegible] West Adams district; large lot. [illegible] W, box 104, TIMES OFFICE.

[illegible]—TO BORROW $15,000 ON CLOSE [illegible] business income property, worth $42,-[illegible] WIESENDANGER, 408 W. Sixth st.

[illegible]—BUILDING OF $3600, FOR [illegible], fine location; good security. [illegible].

[illegible]—TO BORROW $300 TO $75,000 [illegible] mortgage on close-in city income prop-[illegible] WIESENDANGER, 408 W. 6th st.

[illegible]—[illegible] LOAN ON $[illegible] VALUE. [illegible]. PHONE 24244.

STOCKS, BONDS—
And Mortgages.

[illegible] WILL BUY—
[illegible] Commonwealth Home Builders, stock [illegible] installment contract ....Offer it.
[illegible] Home Makers, we will pay........
[illegible] ....14½c net
[illegible] Oil at 22c
[illegible] Mining ....Offer it
[illegible] WILL SELL—
[illegible] at 18¾c
[illegible] Water bonds .... Make bid
[illegible] Bldg. & Inv. Co. at $1.16
[illegible] SCHEK & CO., BROKERS,
[illegible] I. W. Hellman. Main 4271.

[illegible] & CO., [illegible] UNION TRUST BLDG.
[illegible] bargains in:
[illegible] Water bonds.
[illegible] Land Co.
[illegible].
[illegible] Pipe Line (stock.)
[illegible].
[illegible] bonds.
Tel. F3444.

[illegible] 11c
[illegible] 13c
[illegible] N. and L. .... 1[illegible]
[illegible] Oil Fields .... 3[illegible]
—WILL BUY—
[illegible] M. & M. Co. $6.50
[illegible] $1.50
[illegible] 3c
[illegible] 45c
[illegible] .... $[illegible]
[illegible] attention belong to our [illegible] and information freely given. [illegible] listed with us get into [illegible].
[illegible] COULIN BROS.,
Lissner Bldg.

[illegible] PAYING 6 PER CENT. [illegible] the profits, backed by [illegible] Corporation; [illegible] for a limited number [illegible] to participate. See [illegible] Union Trust Bldg. Main [illegible].

[illegible] HOME BUILDERS, BID. [illegible] Co., Bid. [illegible] bonds at $24. [illegible] Water Co., at $25. [illegible] Club, Bid. [illegible] & Inv., $1.25.
—WILL BUY—
[illegible] $1.60. [illegible].
[illegible] FURLONGE & CO., [illegible] Bldg. [illegible].

[illegible] OPPORTUNITY FOR PARTY [illegible] in legitimate mining. New and [illegible] Company is [illegible] producing com-[illegible] No money need-[illegible] References ex-[illegible] number. [illegible] TIMES OFFICE.

[illegible] INCOME FOR $[illegible], BUY [illegible] preferred stock; quart-[illegible] Los Angeles manu-[illegible] strong man-[illegible] dividend [illegible] with unus-[illegible] this week; [illegible] Get full par-[illegible] THOMAS FIELD, [illegible].

[illegible] A STOCK AND BOND [illegible] of long experience, good [illegible] desires per-[illegible] must have [illegible]. Address X, [illegible] OFFICE.

[illegible] INVESTMENT BUILDING [illegible] per cent. per annum, three [illegible] which I will [illegible] for United [illegible] Office price [illegible] KIRCHHOFFER, [illegible].

[illegible] .... 1[illegible]
[illegible] .... 1[illegible]
[illegible] .... Wanted
[illegible] Bdwy. 623.

STOCKS, BONDS—
And Mortgages.

HAVE JUST STRUCK HIGH-GRADE ORE, average $42, Walnut Creek M. M. Co., for sale, $[illegible] shares at 2½c. Act quick on this gilt-edge stock. W. GOODE, 1019 S. Olive st. Phone A1907.

AN ABSOLUTELY SAFE INVESTMENT, paying an unusually good interest upon your money. Only open this week. Act quick. Address W, box 10, TIMES OFFICE.

WILL SELL 1000 SHARES COLUMBIA IMprovement Company building stock. Phone F4617, SOUTH 6706.

WILL BUY L. A. SUBMARINE BOAT CO.'S stock in any amount up to 1000 shares at $1.75 per share. Address W, box 317, TIMES OFFICE.

WHAT AM I OFFERED FOR TWO SHARES Mt. Washington stock? Address X, box 106, TIMES OFFICE.

WANTED—LOS ANGELES INVESTMENT Company stock, will pay $2.70 per share for a few hundred shares. WILLIAMS, 302 Grant Bldg. A2232.

WE SELL HIGH GRADE STOCKS. LET us sell yours. CENTRAL INVESTMENT CO., 617 O. T. Johnson Bldg.

WILL EXCHANGE—$2500, FIRST MORTgage bonds for high class mining stock. Address T, box 197, TIMES OFFICE.

FOR SALE—
Miscellaneous.

FOR SALE—THERE IS NO EXCUSE FOR bad cooking. Get The Times New Cook Book. Now on sale. Price 25c, postage 5c extra.

FOR SALE—COOKING MADE EASY BY THE Times New Cook Book. Now on sale. Price 25c, postage 5c extra.

FOR SALE—WHY BUY NEW? SAVE HALF. Windmills, tanks, engines, pumps, all sizes, kinds; pipe, cylinders, wagons, buggies, harness, plows, scrapers, grading tools, brand new pipe fittings, 20 per cent. less than wholesale; sundries too numerous to mention. Two teams. DEMMITT, 139 N. Main.

FOR SALE—
12 9x12, $35 Axminster rugs, $15 each.
40 yards $2.50 velvet carpet, $1.75 yard.
New goods, a snap, act quick.
Main 2057; Home 54238. BROUWER, 207 Douglas Bldg.

FOR SALE — NEW AND SECOND-HAND carom and pocket-billiard tables, hand bowling alleys and accessories, bar fixtures of all kinds; easy payments. THE BRUNSWICK-BALKE-COLLANDER CO., 331-333 E. Third st., L. A.

FOR SALE—ON TIME PAYMENTS, LACE curtains, portieres, couch covers, rugs, carpets and mattings and furniture, stoves and household goods. OVERELL'S, 700-708 S. Main st. THE BIG STORE.

FOR SALE—
Kindling wood, large 2-horse load; $1.50.
Come and get it.
BAKER IRON WORKS,
912-950 N. Broadway.

FOR SALE—14 NEW STEEL TRAPS, NOS. 1 to 4. Price $6; 2 small gasoline stoves, $2; 1 large 4-hole cook stove, with reservoir and warming oven; a fine baker, $8; 1 good iron bed and springs, $4; 2 good milk cans, $2. Will sell separate. Call at 2[illegible] N. MAIN.

FOR SALE — MECHANICAL ENGINEERS attention, two complete volumes in best condition on mechanical engineering and machine shop practice. Best cash offer. See them at 227 UNION LEAGUE BLDG.

FOR SALE — COMMON SENSE EXTERminator kills rats and mice, roaches and bugs; we take contracts to exterminate them and guarantee results. 1933 BONSALLO AVE. Phone 25[illegible].

FOR SALE—$10; FINE SINGER STANDard $15 sewing machine; New Home, $8. Many other big bargains. Rented $1.50 month. ARCADE CO., 534 W. 6th.

FOR SALE—FINEST LAGER BEER MADE at home, no imitation; 10 gallons cost one dollar; 2-cent stamp brings full information. JOHN CARLISLE, Agent, 1157 W. First.

FOR SALE—ONE MEMBERSHIP IN THE Los Angeles Athletic Club, for $100; purchaser to pay transfer charges. Inquire at office of UNION TRUST BLDG.

FOR SALE — GET OUR LIST OF UNREdeemed diamonds, jewelry, furniture, automobile, oil painting, etc. LUBECK, Suite 211 California Bldg., Broadway near Second st.

FOR SALE—MONARCH VACUUM CLEANer, in good condition. Call at 1004 W. SEVENTH ST. Telephone Broadway 5640, 51515.

FOR SALE—TEA, COFFEE AND BREAD route; horse and wagon, am leaving city. Apply 712 SAN JULIAN ST.

FOR SALE—ONE SET OF LATEST LAW books, leather bound, one index. Also one telescope, value $1000; any reasonable offer accepted. Inquire 3213 CENTRAL AVE.

FOR SALE—STANDARD MOVING PICTURE machine, almost new, 250 folding chairs, roll top desk and chair, linoleum, rugs, etc. L. C. SKEELS, 321 S. Main.

FOR SALE—LADY'S NEW SUIT, SIZE 34, beautiful goods, blue; bargain. 520 S. BROADWAY.

FOR SALE—OR RENT—INVALID WHEEL chairs, physicians' and hospital supplies. PROFESSIONAL SUPPLY, 415 W. Fifth. F5122.

FOR SALE—BEAVER BOARD, THE NEW substitute for plaster. Inquire at your dealer, or MONTGOMERY & MULLIN LUMBER CO., 426 S. San Pedro st., Los Angeles, Cal.

FOR SALE—CHEAP FUEL, APRICOT PIT shells, good as wood; $4 ton, delivered. PHONE SOUTH 1306.

FOR SALE—BARGAINS IN KODAKS AND cameras. We buy and sell anything in the photograph line. Expert kodak finishing. CAL. CAMERA EXCHANGE, 325½ S. Spring.

FOR SALE—OLD LINE LIFE INSURANCE WRITTEN ON YOUR LIFE TO EXCHANGE FOR YOUR REAL ESTATE EQUITY. BOX 461, SANTA MONICA.

FOR SALE—A FEW UNCLAIMED SUITS and coats at half price. HOUSE OF BAIR, ladies' tailors, fifth floor, Laughlin Bldg., 315 S. Broadway.

FOR SALE — ABOUT 6 CARLOADS FOOThill oat hay. Address C. F. H., 322 East Third street.

FOR SALE—CONFECTIONERY, DELICATESsen and bakery, choice location, doing good business. Phone MAIN 1272.

FOR SALE — EASTMAN BOX KODAK, takes picture 3¼x4¼; good as new. Call 309 I. W. HELLMAN BLDG.

FOR SALE — SECOND-HAND FIREPROOF safe, cheap. ANDERSON, 304 S. Los Angeles st.

FOR SALE — LUMBER [illegible] CENTRAL [illegible].

FOR SALE — SECOND-HAND FIREPROOF safe, cheap. STANLEY, 304 W. Eighth st.

STAMPS—COINS—PHOTOS—

ATTRACTIVE PRICES PAID FOR NICE U. S. and foreign coins, revenue and postage stamps; entire collections bought. A. R. JACOBS, 1201 Polk st., San Francisco.

FOR SALE—
Furniture.

FOR SALE—WILL SELL [illegible] OUTfit of furniture [illegible]. Rock-bottom [illegible]. These goods are brand new and cheaper than second-hand or auction goods.

80c—Picture, gilt frame		60c
$1.00—Tabourette		75c
$1.50—Bowl and pitcher		$1.10
$2.00—Sewing table, folding		$1.50
$2.00—Carpet sweeper		$1.50
$2.25—Iron bed, heavy rails		$2.25
$3.00—Wringer, best rubber rolls		$1.75
$6.50—Kitchen cupboard		$4.75
$7.00—Wardrobe couch		$4.50
$8.00—Extension table		$6.00
$12.00—Easel mirror		$8.50
$12.50—Cast cook stove		$10.00
$15.00—Library case, glass doors		$11.50
$20.00—Buffet, French mirror		$15.00
$22.50—Bed Davenport		$15.50

OVERELL'S, 700-708 S. Main st.

FOR SALE — REAL BARGAIN; BRAND weathered oak dresser and chair, new rug, White sewing machine; floor vase; pictures, boy's printing press; bicycle saddle, garden tools; ladder; kitchen utensils; leaving city Friday. Call quick. 2014 LA SALLE AVE. Phone 72779.

FOR SALE—AT A BARGAIN; FURNITURE of 5-room flat, all new, used only two months. 1515 WIDD ST., between 22nd and 23rd sts., near Vermont.

FOR SALE—FURNITURE OF NICE HOME, 9 rooms, 4 rooms rented; pays $20 above rent. Call 900 S. HOPE.

FOR SALE—FOUR MAHOGANY OFFICE OR library chairs, 2 mahogany library tables, mahogany china cabinet, 2 pair of velour portieres, couch covers, auto robe, brass beds, Japanese carved desk; a snap. 611 W. PICO.

FOR SALE — DAVENPORT LEATHER lounge, big bargain; quick sale. Call at once, 254 S. BROADWAY, Room 119.

FOR SALE—200 OPERA CHAIRS, PERFECT condition, for moving picture theater; quick sale for cash; low price. Apply 207 UNION LEAGUE BLDG., Second and Hill sts.

FOR SALE—SNAP; $150; ALMOST NEW furniture of 3-rooms and kitchenette, within four blocks of First and Spring, rent $12. PHONE A5195 for appointment.

FOR SALE—FOR CASH, FURNITURE 7-room house, lease, finest location in city, suitable for subletting apartments. Call afternoons, 1020 S. HOPE. Phone 2[illegible].

THINGS ON WHEELS—
All Sorts.

Automobiles.

FOR SALE—HANDSOME 6-CYLINDER 70-h.p. 7-passenger endurance Thomas Flyer. This car was bought 11 months ago and is in extra fine shape and is good as new. It has been run 8000 miles and shows 85 miles an hour. It is fully equipped with 3 extra tires, tire covers, 5 lamps, electric lights, electric horn, bulb horn, prestolite tank, electric cigar lighter, trunk rack, top and top cover; 2 storage batteries, glass front and bumpers, full set of tools, including skid chains; car cost $6000, will take $2000. It is worth $5000 the way it stands. This is a sacrifice to anyone that wants a first-class car. My reason for disposing of car, am going East. Call GLENDALE 313J.

LOZIER 1911 CAR—
WILL TRADE FOR
REAL ESTATE.
Will trade for vacant property, or any clear lot that can show value, a 1911 Lozier machine. This car is equipped in the most elaborate fashion, having electric horn, $80 Warner speedometer, top, windshield, detachable rims, 2 extra tires, etc. Car has not been used quite a year. Owner has purchased 50-h.p. racing car. Might assume a very small amount. Price $2500. For further particulars See H. L. BLAKE, 142 S. Spring st. Home 10635. Main 6061.

WILL TRADE FOR UNINCUMBERED city or country property, a 1911 5-passenger foredoor touring body Winton six; 48-h.p., fully equipped, electric side and tail lights, self starter, electric attachment for lighting headlights from seat; demountable rims, one extra rim and tire; gone less than 5000 miles, in fine condition. H. LEVINSON, 335 Consolidated Realty, Main or A1293.

FOR SALE—A 60-H.P. STEARNS WITH top and wind shield, 100 miles Warner speedometer and clock; Continental rims, with 2 extra rims on car; Klaxon horn, 2 prestolite tanks; solar Eclyptic head light; 5 extra inner tubes, skid chains and full kit of tools; cost $5500; will sell for $2500. See car at WASHINGTON AUTO STATION, 1510 W. Washington, or call West 6139.

$100,000 AUTOMOBILE SALE ALL THIS week. Some junk, some slightly damaged, others in perfect order. Prices cut on everything. Cash buyers investigate. AUTOMOBILE CLEARING HOUSE ASSN., 1029 South Broadway.

WELL! HOW DOES A 1912 MODEL FOREDOOR E.M.F., ONLY SLIGHTLY USED, AT $1000, LISTEN TO YOU. I NEED THE CASH. DON'T HESITATE. THIS IS REAL. LOOK ME UP. ADDRESS T, BOX 374, TIMES OFFICE.

FOR SALE—LATE MODEL 5-PASSENGER 40 H. P. touring car, fully equipped. All good tires; mechanically in A1 condition. Will sel cheap for cash or exchange for clear city real estate. 1503 WEST PICO.

WANTED — 4-CYLINDER LIGHT 4 OR 5-passenger automobile. Will give in exchange good lots at cash value. Property can be investigated. Lot in fine location with good building restrictions. Car must be in good repair and not later than 1909. TEL. 71304 HOME, any time.

FOR EXCHANGE — FINE LOT, 50x135, East Hollywood, value $900, clear, trade for roadster or 4-passenger car; must pass strictest inspection; might add some cash. P. O. BOX 694, Venice.

$250 TODAY, JACKSON FIVE-PASSENGER, shaft drive. Has magneto, full lamp equipment, tools and Presto tank; well worth $[illegible].
W. F. PIPHER CO.,
1201-1203 S. MAIN.

$175 TODAY, FRANKLIN LIGHT TOURING car, fine shape, full lamp equipment and just overhauled. Act quick.
W. F. PIPHER CO.,
1201-1203 S. MAIN.

FOR SALE—ONE 1000-LB. RANDOLPH DElivery wagon, been run about 6 months, just been all thoroughly overhauled and fully as good as new; will sell reasonably on terms if desired. Call at 793 RUTH AVE.

FOR EXCHANGE—WANT AN AUTO—
20 acres located north of Porterville, riparian water right, all fine citrus land; worth in cash $2500; will take a machine for same or less value.
J. H. BALLAGH & SON, 721 Central Bldg.

FOR SALE—$200 IF SOLD TODAY, 5-PASsenger Tourist, just overhauled, in best of condition; removable tonneau; just the car for delivery. Need the money. 2214 STANFORD AVE. South 4313.

POPE-HARTFORD TOURING CAR, FULLY equipped, just overhauled, $800; STODDARD-DAYTON GARAGE, 10th and Olive sts.

15 CENTS GALLON, BEST FILTERED gasoline. Supplies, tires, cut prices. VANDERPOOL'S, 812 S. Spring.

$200 TODAY, 1911 BRUSH RUNABOUT, only run short time. Perfect condition.
W. F. PIPHER CO.,
1201-1203 S. MAIN.

BARGAIN FOR CASH OR GOOD DIAMONDS. My practically new, classy Flanders roadster, fully equipped; am leaving city. Call 2207 MAPLE AVE. 'Phones 23077, Main 6733.

FOR SALE — 1911 4-CYLINDER, 5-PASSENger Reo; new tires; overhauled and fully equipped; cost $1500; will sell for less than half. Call at 2819 LA SALLE ST.

FOR RENT — 5-PASSENGER COLUMBIA, $2.50 per hour; lady chauffeur; expert and careful driver. WILSHIRE 397, 55547.

FOR SALE—5-PASSENGER OVERLAND, IN first-class condition; glass front, top, just painted and looks like new; will sacrifice for $675. WILSHIRE 597, 55547.

FOR RENT—A NEW 5-PASSENGER, 60-H.P. Stearns, which I desire to rent to a large company or private party. Drive car myself. 'PHONE WEST 6139.

EXCHANGE LOTS FOR AUTOMOBILE; give full description; value in lots from $400 to $2500; equities in lots from $200 to $1000. 'Phone F3[illegible]. Call MR. CLIVE. Main 3172.

WANTED—WHITE STEAMER, 1908 OR 1909 model; give lowest price and condition. Address X, box 255, TIMES OFFICE.

FOR SALE — TAXICAB, VERY CHEAP; thoroughly overhauled. 1539 W. WASHINGTON. 'Phone 41465.

$200 TODAY, BABY REO, LATE MODEL; fine shape.
W. F. PIPHER CO.,
1201-1203 S. MAIN.

1910 WINTON SIX, 7-PASSENGER TOURing car, fully equipped, perfect condition; a real bargain. STODDARD-DAYTON GArage, 10th and Olive sts.

FOR SALE—1910 HUDSON RUNABOUT, fully equipped, has just been overhauled, and in perfect condition; car can be seen at KENT HARRISON GARAGE, 117 W. 16th st.

FOR SALE—1911 RUNABOUT, A1 CONDItion; run but 6 months; new tires, newly varnished. Must sell quick. Make offer. Sunset GLENDALE 315J, evenings.

FOR SALE — 1912 50-H.P. 4-PASS. FULLY equipped Elmore, cannot be told from a brand-new car; will sell at a bargain, reason for selling, I have bought Stearns Knight. F. E. BROWNE, [illegible] S. Figueroa st.

FOR SALE — CADILLAC WITH FOREdoors and full equipment, $350. WESTERN AUTO BODY & MFG. CO., [illegible] E. Ninth st. F4623.

$250 TODAY, MAXWELL RUNABOUT, VERY fine condition, with top and speedometer, gas light, etc.
W. F. PIPHER CO.,
1201-1203 S. MAIN.

1911 FLANDERS ROADSTER, ALMOST brand new; must [illegible] today.
[illegible] S. MAIN.

[illegible] ELECTRIC LIGHTS EQUIPPED for Ford cars, small first cost is all, better than gas; can refer to ones now equipped. 126 E. PICO.

FOR EXCHANGE — $1200 EQUITY IN NEW 6-room bungalow, desirable location, fine neighborhood, good car line, for a good automobile. Address 226 HIGGINS BLDG.

STUTZ—
New 5-passenger, fully equipped; must be sold this week; tremendous discount. WILLIAM R. RUESS, 1002 South Olive.

FOR SALE—HUDSON 20 ROADSTER, 2-passenger, top, windshield, speedometer; presto tank, extra tire and tube; car in excellent condition, $350 cash only. 331 E. 24TH ST.

FOR SALE—OR TRADE, 30-H.P. 4-CYL. 5-pass. auto, A1 condition; what have you? Address X, box 231, TIMES OFFICE.

40 CENTS GALLON, REX OIL, CARBONless. Twichell air gauges, 50c. VANDERPOOL'S, 812 South Spring.

WANTED — THE BEST BARGAIN IN A two-passenger auto that cash can buy. Full description in reply. Address X, box 10, TIMES OFFICE.

ELECTRIC, ONE VERY FINE ELECTRIC, late model, can be seen at 2116 W. SEVENTH ST., R. & L. ELECTRIC AUTO CO. [illegible], Wilshire 154.

HERE'S A SNAP, BIG 1911 7-PASSENGER car, cost $2700, fully equipped, at a big sacrifice for cash. Call up A2347 for a demonstration.

FOR SALE — OR TRADE FOR CLEAR lot or automobile; 2 fine lots in Hollywood and one cottage 2 blocks from P. O. in Whittier. 23282. 134 EAST 29TH.

WANTED—AUTOMOBILE REPAIR WORK only 25c an hour; work guaranteed; also machine work. MAIN 6842; F6329.

E. E. JONES—FIRST CLASS AUTOMOBILE repairing at 65 cents per hour. Work guaranteed. 1606 WEST 9TH. Phone 56120.

WANTED—LATE MODEL AUTOMOBILE, will pay spot cash, prefer Chalmers or Cadillac. 954 W. 37TH ST.

AUTO PARTS, ENGINES, TIRES, ETC., sold, exchanged. METZ, 921 S. Main. F1953.

SLIGHTLY USED AUTO TIRES, $1 TO $8. HEALEY SMITH CO., 204 N. Los Angeles st.

WANTED — AUTOMOBILE, WILL EXchange $1000 equity in modern 4-room bungalow, in southwest, for late model machine, Ford preferred. 1424 W. 35TH ST. Telephone 26223.

THINGS ON WHEELS—
All Sorts.

Automobiles.

1912 CHALMERS "30" 5-PASSENGER, FULly equipped, almost new, top, glass front, speedometer, clock, extra casing, tube, tire cover, and oversize tires, 37x4½-inch; this car cannot be told from new; don't miss this chance to secure a Chalmers for immediate delivery. Self-starting. Address CO, box 3[illegible], TIMES OFFICE.

$100,000 AUTOMOBILE SALE ALL THIS week. Some junk, some slightly damaged, others in perfect order. Prices cut on everything. Cash buyers investigate. AUTOMOBILE CLEARING HOUSE ASSN., 1029 South Broadway.

FOR SALE — 4-CYLINDER, 5-PASSENGER, 1911 touring car, in A-1 condition; new tires all around; has been used as a private car and had the best of care; owner leaving city and best cash offer will take it. Positively no trade considered. Phone F3723. MRS. SWILLING, between 10 and 5 o'clock.

WANTED—50 CARS. WHAT HAVE YOU? We want cars of all standard makes and at fair prices; must be in first-class condition and subject to inspection. Call or telephone at once. AUTOMOBILE CLEARING-HOUSE ASSN., 1029-31 S. Broadway. F3961, Main [illegible].

$100,000 AUTOMOBILE SALE ALL THIS week. Some junk, some slightly damaged, others in perfect order. Prices cut on everything. Cash buyers investigate. AUTOMOBILE CLEARING HOUSE ASSN., 1029 South Broadway.

FOR SALE — TOURING CAR, CHAIN drive, Reo '08, top, full complement of lamps and generator, one extra inner tube; also 1 casing. This car is in good condition. Will take $250. Rotary Air Brake Company, 209 S. MAIN ST.

$100,000 AUTOMOBILE SALE ALL THIS week. Some junk, some slightly damaged, others in perfect order. Prices cut on everything. Cash buyers investigate. AUTOMOBILE CLEARING HOUSE ASSN., 1029 South Broadway.

I AM IN MARKET TO BUY FIRST-CLASS automobile, 4 or 5-seated, 25 to 40-H.P. State make and what year model. Quote bed-rock for cash. No agents. Must be in first-class condition. Address W, box 191, TIMES OFFICE.

FOR SALE—LIMOUSINE, BARGAIN, 6-PASsenger, beautifully equipped; this car run only few hundred miles; looks and runs like new; will sacrifice for cash. 28557. 2323 W. PICO ST.

WILL SACRIFICE MY NEW 1911 MODEL Chalmers 30, elegantly equipped, for cash. Has everything desired in the way of equipment, as well as electric lights, all around. You can't do better than look this over. Address T, box 281, TIMES OFFICE.

$650—FOR SALE BY OWNER. $650.
5-passenger, 30-horse power, 1910 model '19' Buick car, used one year; in first-class condition; electric head, tail and speedometer lights from 6-volt., 100-hour storage battery. This is a bargain. HOME PHONE 73542.

FOR SALE — A 7-PASSENGER 1911 OLDSmobile, $2500 value, (special;) fully equipped and in first-class condition; am leaving the city and will sell at a bargain, or trade in on clear city real estate. Inquire Apt. 401, WILLHELM APTS., 629 Grand ave.

FOR SALE — 1908 PACKARD TOURING car, 7 passenger, fully equipped, must be seen to be appreciated. Call BROADWAY 3651, F3767.

FORD, MODEL T, FULLY EQUIPPED AND in perfect condition; I need the money. Make me an offer.
A4190. 941 S. MAIN ST.

1912 PATTERSON TORPEDO, FOREDOOR, just off the car, a brand new machine at the price of a second-hand car.
A4190. 943 S. MAIN ST.

1911 FLANDERS, FULLY EQUIPPED, tires new; car just like new in every respect.
A4190. 943 S. MAIN ST.

E.M.F., 1911, FULLY EQUIPPED, JUST overhauled and varnished; this car is the very best buy in city for the money. Am going to leave it at 941 S. MAIN ST.

MAXWELL ROADSTER, JUST OVERhauled and painted; this car is perfect in every way.
A4190. 943 S. MAIN ST.

FOR HIRE — PIERCE, 7-PASSENGER auto; 5 hours, $10; first, $3; second, $2.50; 25c extra each per hour above 4 pass. PHONE 22[illegible].

HUPP, 1911, FULLY EQUIPPED, THIS little car has just been overhauled and varnished, can be seen at 961 S. MAIN.

BUICK STREAK, FULLY EQUIPPED AND in perfect condition throughout, at a price.
A4190. 961 S. MAIN ST.

FOR SALE — $900, 7-PASSENGER 1908 Thomas auto, big snap. F[illegible].

Motorcycles.

FOR SALE—NEW EXCELSIOR AUTOCYCLE, magneto model, gas lamp, large horn, cyclometer, full tool kit, four gals. monogram oil, $1.50 extra plug, etc. To be sold at the give-away price of $175, cost $260 without extras. About nine months guarantee still on machine. Hardly been used. If you want a bargain you want this. See OWNER, 1167 W. 29th st., on or after 5:30 p.m.

Wagons and Carts.

FOR SALE — CHEAP, HAVE SEVERAL wagons, buggies and harness, taken trade; also horse and mule. DEMMITT WINDMILL CO., 139 N. Main.

WANTED — A LUNCH WAGON. MUST be cheap for cash. Address W. H. HILL, 1420 West 37th st. State price.

FOR SALE—CUT RATES, NEW AND USED top and Slivery Wagons. Cheapest in town. HEALEY SMITH CO., 204 N. L. A. st.

FOR SALE—
Agricultural Implements, Vehicles.

FOR SALE—AGRICULTURAL IMPLEMENTS, VEHICLES.
Splendid values, lowest prices, liberal credit. See us without fail before buying. Catalogues mailed out-of-town customers. Write us, describing what you wish to buy. When in the city a personal call will show the largest stock and assortment in the southwest.
ARNOTT & COMPANY,
Established 1892.
112-118 South Los Angeles street, Los Angeles.

LIVE STOCK FOR SALE—
Horses, Cattle, Mules, Etc.

FOR SALE—MARES, HORSES, MARES AT New Year prices. Just come and see what a nice horse or mare or pair we can show you at just about ½ what they will ask you for them in the markets, 4 to 8 years old, broken single and double. We can surprise you on prices on a good horse; also 3 or 4 small useful cheap horses. IOWA STOCK FARM, 52nd and Moneta ave. Take Homeward ave. car on Fifth and Spring sts.

FOR SALE — 2200 CENTRAL AVE. WE are continually receiving shipments of Colorado mares, mules and horses; among them matched teams of bays, grays and sorrels and blacks; also odd horses; gentle broke; our prices are right; we give trial with all stock sold. EUREKA HORSE & MULE MARKET, 2200 Central ave. F. R. Doyle, Prop.

FOR SALE — TEAM OF BAY HORSES, weight 1200 each, 7 and 8 years old; good for pulling. Span of mules weighing 1100 lbs. each, young, all right in every way. Also one large young horse in good flesh, just good for ranch work. Prices: First team, $225; mules, $200, and horse, $75. Have left the ranch and want to sell. 3300 E. 1ST ST.

FOR SALE—ONE JERSEY COW, BIG, RICH milker, $50; one Jersey heifer, 2 years old, coming fresh in April, $40; one Jersey heifer, 9 months old, $25. Take Hawthorne car going south, get off at Rancho Station. Ask for J. F. DOTSON.

FOR SALE—BAY HORSE, GENERAL PURpose ranch, also spring wagon and harness; will sell at a sacrifice if taken at once. $40 DRYDEN ST., North Glendale.

FOR SALE—18 HEAD MULES, 4 TO 6 years old; weight 1200 to 1400 pounds. 2614 N. MAIN ST. Santa Ana, Phone Red 4541.

FOR SALE—STANDARD BRED, SOUND, 5-year-old bay saddle gaited combination horse, 1000 lbs. L. A. RIDING ACADEMY, corner 31st and Hoover sts. Phone West 2126.

FOR SALE — 5 FRESH JERSEY COWS, large milkers; will exchange for smaller milkers. 2122 N. MAIN ST. East 230.

FOR SALE — BLACK HORSE, WEIGHT 1100 lbs., sound and gentle; rubber-tired buggy and harness; outfit $100. I must sell. Call 941 S. HILL ST.

FOR SALE — FIRST CLASS SADDLE HORSE, GENTLE FOR LADY. SINGLEFOOTER, 10 YEARS OLD, SOUND. ALSO DRIVES. APPLY AT WM. MURPHY'S, 752 SANTEE ST.

FOR SALE — NICE 6-YEAR-OLD SORREL mare; drives single and double, and rides; weight 1050; good for any purpose; price $90. 2706 EAST FIRST ST. Take East First street car.

FOR SALE — 2400-LB. TEAM OF HORSES, wagon and harness; also 2200-lb. team of mules, wagon and harnesses; worth $400 each. Will take $200 for outfit if taken at once. 3200 EAST 7TH.

FOR SALE—ONE TEAM OF CHUNKS, weight about 2200; 9 and 12 years old; gentle; also 1 good honest horse, weight about 1200; have lost mate. Am no horse dealer. 2812 DAYTON AVE.

FOR SALE — HAVE ODD HORSE, ALSO odd mule, 1000 pounds each; taken trade. Must be sold, choice, $85 or $50 for team. DEMMITT WINDMILL CO., 139 N. Main.

FOR SALE — FINE STANDARD BRED horse, dark-brown color; fine for lady. See him at 1345 QUINCY ST. Tally-Ho Stables. Price $125.

LIVE STOCK FOR SALE—
Horses, Cattle, Mules, Etc.

FOR SALE—FINE TEAM OF HORSES, 6 and 7 years old, weight 1250 lbs. each, both free from blemishes, good true pullers and fast walkers. This team has always been used on my ranch. Will sell cheap, as have more than I need. Call this week at 3737 STEPHENSON AVE.

FOR SALE—FINE TEAM OF SOUND LARGE mules, suitable any kind of teaming; both good fast walkers; price $225. Call 178 S. INDIANA.

FOR SALE — PERFECTLY SOUND HORSE and mare, gentle and true; good double harness and almost new farm wagon, with hay-rack, for $225. Call 139 S. HICKS ST. Take East First st. car.

FOR SALE — GOOD TEAM OF MARES, weight 2100 lbs. As I have steady job as night watchman and no use for them; will sell both; $65. Call 130 S. GAGE ST. Take East First st. car.

FOR SALE — SPAN OF GELDINGS, SIX years old, well matched and good workers; light farm wagon, two sets of double and two sets of single harness, good as new; two four-gallon cows; a good blocky built family horse. Also a lot of lumber. 801 SUMMIT AVE., Pasadena. M. 2134.

FOR SALE — 900-LB. BAY HORSE, WORKS single, double; also buggy or spring wagon harness; all for $35; can you beat it? Left with DEMMITT WINDMILL CO., 139 North Main. Trade for hay, chickens, what?

FOR SALE—
CHEAP—CHEAP.
Horse, light delivery wagon, nearly new, and harness; the whole outfit for $90. Apply 618 SAN FERNANDO ST.

FOR SALE — 1100-LB. FAMILY MARE, with buggy and harness, $85, or best offer if sold today. 1319 S. OLIVE.

FOR SALE—OR RENT—100 LARGE YOUNG mules, with harness. Apply at AVENUE 20 AND DARWIN ST. Phone Broadway 3539, call McDonell.

FOR SALE—FINE JERSEY COW; A GOOD bargain. Gentle, fine milker. 416 BEACHWOOD DRIVE, Hollywood. Franklin ave. car.

FOR SALE—AND EXCHANGE—4-YEAR-old mare. THEO. PEDERSEN, Alhambra. Home Phone 7[illegible].

FOR SALE—$185 BUYS A GOOD TEAM work horses, weigh 1000 lbs. each. 720 E. WASHINGTON.

WANTED — GOOD MILK COW IN EXchange for sound driving horse, buggy and good harness, today. F5388, Main 6581, or call 1201 SOUTH MAIN.

FOR SALE — OR EXCHANGE FOR GOOD family milk cow; sound bay driving horse, buggy and good harness; no use for him; today. 1201 S. MAIN. F5388 or Main 6581.

FOR SALE — TEAM OF HORSES; COLOR, gray and black; ages 7 and 8; weight 2500; blocky built, sound and good fast workers; come and try them; price $320; worth more; must sell as owner has no further use for them. 3706 EAST FIRST. Take East First car.

FOR SALE — OR EXCHANGE FOR REAL estate; standard bred driver; also runabout, business wagon, 2 sets harness, Goddard pole, western saddle. 261 EAST ADAMS ST.

FOR SALE — 14 GOOD COWS; 4 FRESH and others will be in 10 days. 5537 CENTRAL AVE.

FOR SALE — COMBINATION SADDLE and driving horse, weight about 900 lbs., is gentle; a child can ride or drive him. 1607 S. HOPE ST.

FOR SALE — 20 HEAD GOOD BIG MULES and harness; in good condition and ready for hard work. Phone WEST 5505.

FOR SALE — MARE 7 YEARS OLD, CITY broke, to ride or drive; suitable for laundry or delivery; $55 if taken at once. 137 EAST 25TH.

FOR SALE — FINE HORSE, BUGGY, SINgle and double harness; would trade. PHONE 71271.

FOR SALE — HORSE, WEIGHT 1150 OR more; fat; a good looker; price $40. Call at 244 WEST 52ND ST.

FOR SALE — HORSE, CUT-UNDER EXpress wagon and harness; horse weighs about 1200; true puller, double or single; city broke; $65 for the outfit; will separate. 131 EAST 35TH.

FOR SALE — LARGE WORK HORSE 8 years old and in good condition; your price is mine; must sell. Call 1302 ADAIR.

FOR SALE — CHEAP—HORSES AND mares, would do for ranch work. LUSK CAB CO., 730 S. Main st.

FOR SALE—FRESH MILK GOAT. R.F.D. NO. 12, BOX 405, or Glendale Farmers, 1x4.

FOR SALE—11 GOOD COWS. MRS. H. T. JACOBIE, Walnut and Hill sts., Hyde Park.

LIVE STOCK FOR SALE—
Poultry, Birds, Dogs, Cats, Etc.

FOR SALE—LEGHORNS, BARRED ROCKS, White Rocks and Rhode Island Reds, fine utility stock. Eggs for hatching and baby chicks. Our breeding stock is well matured, therefore our eggs and chicks are reliable. Correspondence invited. Mail orders promptly attended to. HAWTHORNE POULTRY FARM, Hawthorne, Cal.

FOR SALE — B. & S. OFFER TODAY A choice lot of Black and White Minorca hens and cockerels; 50 laying R. I. Red pullets, $1 each for the lot; Buff and White Leghorn hens and pullets, Buff Orpingtons and others. These are all beauties. B. & S. POULTRY AND SUPPLY HOUSE, 1827 South Main st.

FOR SALE—SHEPHERD STRAIN ANCONA cockerels; Barred Rock and White Leghorn eggs for hatching; baby chicks in February. The Z Poultry Ranch, 3 blocks north Masonic Home, San Gabriel car, San Gabriel. J. D. ZIMMERMAN.

FOR SALE—R. I. RED PULLETS, ALSO hens and several choice roosters, special low price on lots of one dozen or over. 540 DRYDEN ST., North Glendale.

FOR SALE — 10 BUFF ORPINGTON PULlets, $1.25 each; 12 Buff Orpington pullets, $1 each; 30 Buff Orpington pullets, 80c each; 12 Brahma pullets, $1.25 each; 24 Brahma pullets, $1 each; White Barred Rock and Buff Orpington cockerels. D. A. BOYD, 1301 West 24th. 22484.

FOR SALE — ANGORA AND PERSIAN kitten and cats; the best. Holidays are over and lower prices prevail. S. R. STORE, 629 West 6th st. Remedies sold.

FOR SALE — 6 DOZEN WHITE LEGHORN pullets 8 to 10 months old, laying; must sell today. 2122 N. MAIN ST. East 230.

FOR SALE — ABOUT 80 FINE YOUNG chickens, cheap if taken soon; will rent to any one wishing to go into the business. Call 21176.

FOR SALE—200 ONE-YEAR-OLD WHITE and Brown Leghorn laying hens, and pullets. Call 1464 E. 22ND ST.

FOR SALE—RHODE ISLAND RED HENS, $10 per dozen; trio noiseless ducks, $3.50. 3429 BERWICK ST. Boyle 2945.

FOR SALE—30 YOUNG TURKEY HENS, 2 year-old gobblers; will sell reasonable. Call 3869 DENKER AVE., or phone 77460.

FOR SALE — NANNY GOAT, FRESH soon; also one billy goat, cheap; not able to care for them. 529 WEST 74TH.

FOR SALE — 150 THOROUGHBRED WHITE Rock hens and roosters. For particulars ring up BOYLE 840.

FOR SALE — FINE BELGIAN RABBITS, all sizes, cheap; one Toulouse gander; would exchange for chickens or what. 2122 EAST FIRST ST.

FOR SALE — 15 R. I. RED HENS, AT 2703 BRIGHTON AVE.

FOR SALE—FINEST PORTABLE POULtry coops. Investigate before purchasing elsewhere. BROWN, 3817 Normandie.

Dogs of All Kinds.

FOR SALE — THOROUGHBRED COCKER spaniel puppies, 8 weeks old, from first-prize winning stock; sire, ch. Silver Lake Result; dam, Monte Vista Goldie. Prices $30 to $50. W. G. DREW, San Marino Court, San Gabriel. Home Phone Alhambra 693.

FOR SALE — BOSTON BULL PUPPIES, best quality, of winning appearance, promising youngsters; now on sale. S. R. STORE, 629 West 6th st. Remedies sold.

FOR SALE — THOROUGHBRED COLLIE pups 6 weeks old. Call at 434 MATHEWS ST. Take East 4th st. car on Hill or 3rd.

FOR SALE—SMALL RED COCKER SPANIEL pups from Canadian prize-winning dogs. 51396. 1322 SHATTO ST.

FOR SALE — THOROUGHBRED FEMALE Scotch collie, pedigreed. 1222 E. EIGHTH.

LIVE STOCK WANTED—
Of Various Kinds.

WANTED — HORSES, COWS OR FARM WAGONS OR ANYTHING THAT I CAN USE ON MY RANCH, IN EXCHANGE FOR CLEAR LOTS. 607 MAPLE AVE.

WANTED—TO BUY HEIFERS, FROM 6 months up. Holstein breed preferred. L. R. THOMPSON, El Monte.

WANTED — SPAN GOOD 1400-POUND horses or mules for lots and cash. Address X, box 38, TIMES OFFICE.

WANTED—GOOD YOUNG HORSE, 1100 LBS. Must be sound. W. H. EPLING, 152 E. 53rd. South 718.

WANTED — HIGHEST PRICE PAID, calves, beef cows. S. 3281. HANNON BROS., 1653 E. 20th.

WANTED—CALVES, BEEF COWS, BULLS. J. BACK, 3715 Woodlawn. 23540. So. 6037.

LIVE STOCK EXCHANGE—
What Have You?

FOR EXCHANGE—I HAVE SIXTY LOTS, worth $600 to $700 each, which I will exchange for horses, mares, mules, cows or cows. I have a large stock ranch and can use live stock. 536 FROST BLDG.

AUDITING—
And Auditing.

EXPERT ACCOUNTANTS WILL CLOSE books, make statements of conditions and form Federal income tax. MAIN 2612, Point.

ASSAYERS—
And Assaying.

R. A. PEREZ, ASSAYER, CHEMIST AND metallurgist; highest references. Established 1895. 120 N. MAIN ST.

MORGAN COMPANY, GOLD AND SILVER refiners. Cash for ore and bullion. 237½ S. MAIN ST.

H. L. PAYNE, ANALYTICAL CHEMIST. Office, 223 W. First st. Both phones.

ATTORNEYS—
And Counselors at Law.

EXPLAIN YOUR TROUBLES TO
FRITSCHE LAW MERCANTILE CO.
FREE LEGAL ADVICE.
212 COPP BLDG., 229 S. BROADWAY.
COLLECTIONS AND REAL ESTATE.

DEAD BEATS PAY WHEN WE GET after them. If you need an attorney or have any accounts, new or old, (anywhere,) to collect, see LOS ANGELES LAW AGENCY, 706 Bryson. Main 5534.

PROMPT ATTENTION. OLD ACCOUNTS ROBERTS, 501 Mason Bldg. Main 2812; F[illegible].

BOOKS—

MORE COMPLETE THAN ANY PREVIOUS issue. The Times New Cook Book. Now on sale. Price 25c, postage 5c extra.

SPLENDID RECIPES FOR PIES, PUDdings, pastry and candy in The Times New Cook Book. Now on sale. Price 25c, postage 5c extra.

BIGGER AND BETTER THAN EVER. Times Cook Book. Now on sale. Price 25c, postage 5c extra.

BOILERS—
And Boiler Makers.

L. A. BOILER WORKS, MFRS. OF BOILers and tanks. Special attention to repair work. REDONDO ST. Tel. E 2256; A1[illegible].

PHYSICIANS—
With Office and Hours.

DAN & SCHATZ,
GERMAN-AMERICAN NATUROPATHS.
Chronic diseases a specialty.
7[illegible] North Flower street. Phone Main 7[illegible].

THE MRS. S. J. BRIDGE CANCER CURE, 405-6 MAJESTIC BLDG., 845 S. Broadway. Office hours, 11 to 4. Phone Main 2342.

MRS. HAUSLER, MIDWIFE. 27 YEARS' experience. 726 E. 21ST ST. Home 21719.

MRS. ZIMMERMAN, GERMAN MIDWIFE, 3806 ADAIR ST. Phone Home 28386.

SEWING MACHINES—
New and Second Hand.

ELDREDGE
SEWING MACHINES.
$25 and up. EASY TERMS.
723 SOUTH MAIN ST.
We rent, repair and adjust all kinds of sewing machines.
HOME F3264. SUNSET BROADWAY 220.

SHIPPING—
And Forwarding.

MOVING, PACKING, SHIPPING—
FREIGHT FORWARDERS
TO EASTERN POINTS AT REDUCED RATES IN CONSOLIDATED CARS.
GET OUR PRICES.
COLYEAR'S VAN & STORAGE CO.
509 S. MAIN ST.
Home F3171. Main 1117.

TRANSFER AND EXPRESS—
Deliveries.

FURNITURE MOVING, $2, OR CONTRACT; big padded vans; country trips. BARNETT'S VANS, South 1829; 23428.

TYPEWRITERS—
Of Various Makes.

TYPEWRITERS OF ALL MAKES—
Prices lowest in the city.
FIRST-CLASS MACHINES RENTED,
$5 for 3 MONTHS.
AMERICAN WRITING MACHINE CO.,
716 S. SPRING ST.
A2913. Main 283.

DRESSMAKING—
And Dressmakers.

WANTED — ENGAGEMENTS BY A COMpetent dressmaker; gowns made or remodeled; $2.50 per day; no lunch desired. Phone WEST 2361.

FIRST-CLASS DRESSMAKER DESIRES places in private families, German preferred; latest Paris fashions. MRS. E. LANGE, 121 West 47th Place. South 7[illegible].

EXPERIENCED DRESSMAKER FROM East wants sewing by day. HOME 10493, BROADWAY 4[illegible].

WANTED—DRESSMAKING BY THE DAY. Phone BOYLE 1844.

EDUCATIONAL—
Schools and Colleges.

PUBLIC SPEAKING, ORATORY, ELOCUtion, acting, taught by George Lynch, graduate, Auditorium Bldg. Lawyers, business and professional people take the courses. Public speaking club begins Jan. 2nd. Interviews Monday, Friday afternoons. Phones 6[illegible], BDWY. 4[illegible].

PUBLIC SPEAKING, ORATORY, ELOCUtion, acting, taught by George Lynch, graduate, Auditorium Bldg. Lawyers, business and professional people take the courses. Public speaking club begins January 2nd. Interviews Monday, Friday afternoons. Phones, 63[illegible]; BROADWAY 4[illegible].

MISS ABELL'S SCHOOL, INDIVIDUAL INstruction, 1154 S. Alvarado. Grade and High School work. Tourists' children pursue home school studies in home books.

LEARN TO COOK. RECIPES BY FAMOUS chefs to be found in The Times New Cook Book can readily be mastered. Now on sale. Price 25c, postage 5c extra.

MINING—

W. L. WATTS, MINING GEOLOGIST, ETC., has returned to his residence and office, 503 N. Bonnie Brae. Phone Wilshire 3598. Examinations made and reports given on mines, mineral deposits, oil lands and water yielding formations.

ACME ASSAY OFFICE, 108 N. SPRING. Gold, 75c. Gold, silver, $1.00, and copper, $1.25, and lead, $1.50.

REMOVAL—WADE & WADE, ASSAYERS, to 143 S. BROADWAY. Improvements.

HAVERSTOCK & STABLER, ASSAYERS and chemists, 223 W. 1ST ST. Both phones.

NURSES—
With Experience.

WOMAN'S HOSPITAL—
1346 SOUTH FLOWER ST.
Exclusively for women and children; confinement cases; best of nursing. Terms to suit. PHONE F4[illegible].

WANTED—NURSING IN MY OWN HOME; quiet, secluded, healthy locality; confinement cases a specialty; best of physicians, or call your own; no infectious diseases. Address E. A., BOX 83, Glendale.

WANTED—TRAINED NURSE, BEST CITY references, disengaged Feb. 1, will take a maternity case for $15 per week. For appointment, address MRS. M. F. HANAFIN, 614 S. Bonnie Brae. Flat C.

A PRIVATE HOME BEFORE AND DURING confinement, reasonable, large grounds, home comforts. MRS. E. SCHARDIN, 859 W. 11th st. Main 6029.

PATENTS—
And Patent Agents.

PATENTS, TRADE-MARKS, COPYRIGHTS. Inventions of merit financed. Local and Washington office. MARSHALL TILDEN, registered patent att'y, 429 I. W. Hellman Bldg. F[illegible].

PIONEER PATENT AGENCY, HAZARD & STRAUSE. Patent cases. Citizens' Bank Bldg. PATENT BOOK FREE.

PATENTS AND TRADEMARKS, ALL countries. A. H. LIDDERS, Patent Lawyer and Solicitor, 710 Am. Bank Bldg., 2d & Spring.

G. E. HARPHAM GETS PATENTS, INVENtions financed, patent litigation; 25 years' experience. 608 PACIFIC ELECTRIC BLDG.

MUSICAL INSTRUCTION—

WANTED—BY GIRL VIOLINIST, PUPILS; beginners and intermediate pupils taken. AIDA KLEINBERGER, Sheffield apts., First and Flower. Phone Broadway 5572. Reference, Mr. Arnold Krauss.

WANTED — VOICES FOR LADIES' QUARtette. Address "F. R.," P. O. box 1[illegible], City.

GOOD CORNET PLAYER WISHES TWO or three engagements a week for dancing. Call SOUTH 5617.

GENTLEMAN, EXPERT PIANIST, LEIPsic graduate, desires pupils; terms moderate. Phone WILSHIRE 481.

LOST, FOUND, STRAYED—
And Stolen.

LOST—MASONIC MARK, BETWEEN CONsolidated Lumber Company's wharf, Wilmington, and Huntington Park, via Anaheim road, American st., and Long Beach blvd. Reward. G. K. KITTAMS, Huntington Park.

LOST—OR STOLEN—FROM S. P. TRAIN, Santa Barbara local, Jan. 10, a handbag containing money and valuable papers. Finder please return to TIMES INFORMATION BUREAU, keep the money.

LOST—PASS BOOK, NO. 4848, OF THE Southern Trust Company, issued to Lucia S. Bergen and John G. Bergen. Please return to cashier, 114 W. Fourth st.

LOST—LAST THURSDAY EVENING, BEtween Santa Fe Depot and 6th and Hope sts., suitcase containing music and pictures, liberal reward for returning same to ACME TRANSFER, 638 W. 6th st.

STRAYED—OR STOLEN — LARGE COLLIE dog, white and tan marked, white vest, black on tail, white feet. Answers to name of Jeff; suitable reward for return. 439 W. 41ST ST. Phone South 1[illegible].

LOST—A PARCEL CONTAINING A SCHOOL record, taken from the ledge of the money order window of the postoffice of the Broadway Department Store. Please return to 423 CENTRAL BLDG.

LOST—ON THE 9TH INST., BETWEEN THE Courthouse and J. W. Robinson's store, case containing eye glass, chain and hairpin. Return to J. W. ROBINSON'S STORE, Glove Department.

LOST—GOLD HANDLED KNIFE, MARKED B. S. 1897, last night, at Sixth and Broadway. Reward. 329 P. E. BLDG. A[illegible], Broadway 4124.

LOST—ONE IRON GRAY MARE, WEIGHing about 900 lbs., notify CRESCENT WINE CO., 430 W. 7th st. Phone Main 85 and Home F1[illegible].

LOST—MONDAY, LADY'S GOLD WATCH and pin; Hampden movement; closed case. Liberal reward, MISS SCOTT. East 1485.

LOST — BROWN AND YELLOW CANARY bird in vicinity of Westlake; ample reward if returned; in very dear to owner. Phone 5[illegible]. ESTELLE HEARTT DREYFUS.

FOUND — A YOUNG BULL PUP. ADdress description to X, box 77, TIMES OFFICE.

LOST — BABY'S RING SET WITH TURquoise and two pearls. Finder please notify SOUTH 5[illegible].

LOST—SUNDAY, JANUARY 7, AN ELK tooth charm, engraved G.W.M., Reward [illegible]. Reward. 2[illegible] S. FLOWER.

MODELS—
And Model Makers.

WHEN OTHERS FAIL ON GEARS, PERfecting model works, try 1[illegible] S. MAIN ST.

MASSAGE—
And Other Baths.

HYGIENIC BATHS, 205 W. 5TH ST., ROOMS 18-20. NEW MANAGEMENT, 9 A.M. TO 11 P.M. CLOSED SUNDAYS. MRS. ANNIE F. WIGGERS, HATTIE ZIMMER, ASST.

VAPOR AND SPRAY BATHS, MASSAGE, electricity, chiropody, scalp massage. 315½ S. SPRING ST., suite 3.

KELLOGG METHOD MASSAGE, BATHS, chiropody; expert operators. Open Sundays, 10 to 1. 5[illegible] S. BROADWAY.

BATHS, FACIAL, ELECTRICAL TREATments. 546 S. BROADWAY. Welcome old patronage and new.

EMMA ERICKSON, GRADUATE SWEDISH masseuse. For appointments call at 318½ W. SECOND ST., room 14.

FACE MASSAGE AND SCALP TREATment. 422½ S. SPRING, formerly 3[illegible] S. Hill.

MISS HILL, BATHS AND ALCOHOL treatment; hours 10:00 a.m. to 10:00 p.m. 706 CROCKER ST.

GOLDEN GATE MANICURING PARLORS, newly equipped; select patronage. 319½ W. FIFTH ST.

MISS ELLIS, VIBRATORY MASSAGE. Hours from 9 to 5. 1156 S. GRAND AVE., near 12th st.

MADAM HIBBARD, VIBRATORY, MAGnetic massage. 1126 S. GRAND, near 12th street.

SCIENTIFIC MASSAGE, 315 S. BROADWAY, room 218.

MUSICAL INSTRUMENTS—
For Sale, Exchange, Wanted.

OUR GREAT FACTORY SALE.
These pianos have all been turned in on player pianos during the past week. Take them away on your own terms.

$800 Rosewood Steinway, good condition		$[illegible]
$[illegible] Kranich & Bach, mahogany; can't tell from new		$[illegible]
$[illegible] mahogany Emerson, in fine condition		$[illegible]
$[illegible] Fischer, oak case, like new		$[illegible]
Chickering Grand, rosewood case; used new $[illegible]; would make good practice piano		$[illegible]
$[illegible] Decker Bros., rosewood, mission style		$[illegible]
$[illegible] Cable, walnut case, 3 pedals; like new		$[illegible]
$[illegible] Steinger, mahogany, first-class condition		$[illegible]
$[illegible] Fischer, rosewood, fine for small apartment		$[illegible]

EILER'S MUSIC HOUSE,
344 South Broadway.

FOR SALE—LOOK AT ALL ADVERTISED piano bargains in town, but before buying come here and we'll show you what a real bargain is. Any one interested cannot afford to miss seeing them; nearly one hundred pianos to select from in stock.
Come and see them.
New and slightly used, including the well-known makes of
Chickering, Mathushek, Jewett, Kingsbury, Marshall & Wendell, Webster, Cable & Nelson, Schiller, Milton, J. P. Hale, Cote, Wagner, Standard, Merrill, Norris & Hyde, McPhail and others.
Upright pianos, $50 and up.
New upright pianos, $[illegible] and up.
Your terms our terms.
N. W. FISHER,
106 North Broadway.
(Opposite Times' corner.)

LOS ANGELES PIANO CO.,
728 SOUTH MAIN STREET.
Sell, Rent and Exchange.
Our leader, "The Bradbury," $[illegible] and up.
Used pianos, $[illegible] and up.
EXPERT TUNING AND REPAIRING.
SUNSET BROADWAY 3[illegible]; HOME F[illegible].

FOR SALE — BEAUTIFUL STEINWAY baby grand piano, in perfect condition; has had but little use; must be sold at once. Will take less than half original cost. See it at 642 S. BROADWAY.

FOR SALE—PIANOS, $5 A MONTH AND up; rents $3; $3.50 and $4 per month. Mahogany piano, $[illegible]. Good organ, $[illegible]. BROOKS PIANO STORE, 215 W. 9th, between Hill and Broadway.

FOR SALE—MY BEAUTIFUL WEBER PIano, nearly good as new; would accept monthly payments. Call after Sunday. 616 W. SIXTH ST.

FOR SALE—BEAUTIFUL EMERSON PIano; $160; bargain, elegant tone. BENDER PIANO CO., 243 S. Broadway.

FOR SALE—CHEAP, STANDARD VIOLIN, concertos and solos. 419 EXCHANGE BLDG., 3rd and Hill.

FOR SALE — UPRIGHT PIANO, IN FINE condition; only $100 for immediate sale. Call for inspection, 6[illegible] S. HILL ST.

FOR SALE—FINE LESTER PIANO, GOOD as new, $125. Come and see it, 2[illegible] E. FIRST.

FOR SALE — ELEGANT CHICKERING & Sons upright, $[illegible] piano, only $1[illegible]. 3[illegible] S. BROADWAY.

FOR SALE—PIANO, NEW, WILL SACRIfice; owner going East. 236 W. 22ND ST.

FOR SALE—ELEGANT STEINWAY PIANO, in good condition, $1[illegible]. BENDER PIANO CO., 243 S. Broadway.

THROUGH SERVICE LIKELY.

Railroads Will Probably Restore Through Cars From Chicago to Points in California in Short Time.

[BY DIRECT WIRE TO THE TIMES.]

CHICAGO, Jan. 10.—[Exclusive Dispatch.] Through cars from Chicago to Los Angeles and San Francisco over the Burlington, Rock Island, Denver and Rio Grande, Southern Pacific, Western Pacific and Salt Lake lines probably will be resumed by February 1.

Through service over these roads to the Coast will be restored substantially as it was prior to September 19, when the break came between lines operating east and west from Ogden and through-car service was withdrawn.

The trouble, which now is on the verge of settlement, broke out last September, following the refusal of lines west of Ogden to reduce their portion of the through rate in accordance with reductions west of Salt Lake, which had been made by the Interstate Commerce Commission in the celebrated rate cases

Cities and Towns of Los Angeles County.

NEWS REPORTS FROM CORRESPONDENTS OF THE TIMES.

Pasadena.

CARE FOR CATS, DOGS, HORSES.

Movement to Provide Homes for Dumb Animals.

Baptist Minister Tells How to Chose a Wife.

Carpenter Kills Self After a Quarrel With Wife.

(Office of The Times, 23 S. Fair Oaks avenue.)

PASADENA, Jan. 11.—A project toward the consummation of which members of the Pasadena Humane Society are bending all energies will come in for a general discussion, if not some definite action, at the 1912 annual meeting of the organization, which will be held in a few days. This is a permanent home to be conducted by the directors of the society where sick and homeless horses, dogs, cats and other dumb animals may be taken care of.

Those who are looking forward to the establishment of such a home hope to see it made a combined stable, kennel system and cattery. Furthermore, they would make it a clearinghouse where a general swapping of pets might be indulged in, toward the end that each family might possess the most desirable brute companion and each quadruped find a home where its presence would be desirable.

Broken down horses whose owners might not be in financial circumstances to turn them out to pasture would here be given opportunity to regain their health.

"Conditions have changed for dumb animals in recent years," said Dr. E. L. Conger, president of the Humane Society, yesterday. "They now belong to the human family. You cannot abuse fellowmen.

"The society's present home for animals consists only of rented quarters at No. 474 South Raymond avenue. What is needed is a permanent home and a better one; one where we might take good care of all horses, dogs, cats and other beasts of burden and pets that are picked up.

"Smaller animals, then, when they are of value, might be saved and taken care of. They would be called for in time. Good homes could be found for all of them. Dogs that are of no value in the city become prized pets in the country, and vice versa. The difficulty comes in finding a place to take care of them until they are placed. At such a home trades could be made and the practice would result in fewer homeless and deserted pets.

"To have the home an ideal one, of course, we would want a pasture in connection with it. There would also have to be facilities for caring for injured animals.

"We feel that the city should provide us with a site in consideration of the amount of good that is accomplished by the organization, and have been discussing the subject with some of the city fathers.

"The cost of such an institution would depend upon the extent to which it would be carried out. Already the society has a promise of $500 from one person."

Dr. Conger has just returned home from Oklahoma City, where he and Mrs. Conger went to spend the holidays with their children.

Next Monday is the regular time for the Humane Society annual meeting, but owing to inability of some members to be present, the session will be postponed a few days. No date has been set as yet.

HOW TO CHOOSE A WIFE.

Rev. A. S. Phelps, pastor of the Calvary Baptist Church of Los Angeles, gave some rules for choosing a wife, and, conversely, a husband, at an evangelistic service held last night at the First Baptist Church.

"How shall a man find the right wife?" he said in part. "Not by seeking in places of pleasure. Also, never marry a flirt. 'Flirtation is damnation.' I agree thoroughly with the saying.

"Remember that disposition counts for more than any other one thing. Do not expect young women to be angels. On the other hand, do not treat them as though they were toys.

"Marry a girl that is a Christian. I like the saying, 'Before marriage keep your eyes wide open, afterward, half shut.'

"The mere form of marriage or of engagement is of no consequence. One nation has one custom, another, another.

"Runaway matches like all runaways, generally end in a smashup. It is a fool trick.

"Do not marry merely for money. I would rather be married to a purse. Do not marry for beauty. It is like choosing a farm for the dahlias in the yard.

"Be the right kind of man before you expect her to be what you want her to be toward you. Remember the woman who, hearing of a model husband, looked up the definition of model and found it to mean 'a small imitation of the real thing.'

"If you are in the third stage of consumption you are not fit to marry. Be a hero.

"Have a suitable business before you marry.

"Be as pure of body as you expect her to be. A double standard leads to double ruin. We have been altogether too careless about this.

"And young men go to the marriage alter Christians."

COMMITS SUICIDE.

Frank A. Llives of No. 308 Nindo place, a carpenter, committed suicide early yesterday morning by swallowing a quantity of strychnine. He was 58 years of age and came to Pasadena from East St. Louis.

The tragedy followed a quarrel which he had with his wife the night before over money matters, she having recently come into possession of $700 from a sale of property. He arose early, made coffee in the kitchen and then, going to the bathroom swallowed the drug from the effects of which he died half an hour later. Mrs. Llives found him there after he had taken the poison and Dr. Z. T. Malaby was summoned, but could not save his life.

Coroner Hartwell had an autopsy performed yesterday afternoon at the morgue of Reynolds & Van Nuys. No trace of anything but the poison was found in the dead man's stomach. There will be no inquest. Funeral arrangements have not yet been made.

BANNER IS STOLEN.

In a manner so mysterious that Sherlock Holmes himself would not have the faintest trace of a clew to go on, there disappeared last Tuesday night a large sign, painted on canvas, three feet by twenty feet in dimensions, from one side of the Tremont Chapel, corner of Tremont street and Raymond avenue. When darkness came on Wednesday night it hung there announcing that the Fishermen's Club evangelists, Elliot H. Barrett and Leslie G. Whitcomb, were holding services nightly. When daylight appeared it was gone. The theft was reported to the police yesterday afternoon.

WILL SEE GARDENS.

The 500 or 1000 Santa Monicans, headed by the Mayor and members of the City Council and Board of Education, who are to visit Pasadena next Tuesday, will be taken through the Busch gardens by the Pasadena Board of Trade. This was decided on at a meeting yesterday afternoon.

The local Reception Committee will meet the visitors upon arrival, and conduct them through the handsomer part of the city and the gardens in automobiles.

CAN PAY DEBT.

Sum turned over to Tournament of Roses Association by ticket sellers, $16,802.25. Deduction for membership cards, $1348. Net receipts, $15,454.25.

These figures, which pertain to the business side of the New Year's Day Tournament of Roses, were given out yesterday by President E. T. Off. The work of checking up the expenses is now going on. Indications yesterday were that the organization will this year be able to lift the $6000 mortgage on Tournament Park.

CITY BRIEFS.

Col. G. G. Green, owner of the Green Hotel, is due to arrive in Pasadena at 6:30 o'clock next Monday morning. In a telegram, which was received yesterday at the hotel, he stated that he had left Philadelphia the night before and would come over the Southern Pacific route by the way of New Orleans.

The sprinkle which occurred yesterday afternoon delighted orange growers in the vicinity of Pasadena with its prospects of rain. There was another small precipitation last night.

Elaborate plans have been made by Dr. Matt S. Hughes, pastor of the First Methodist Church, and others for the dramatic lecture on "The Melting Pot," to be given at the Hotel Maryland tonight by Dr. Isidore Myers of Los Angeles. Dr. Hughes will preside and there is a long list of patrons and patronesses.

Old china, old mahogany furniture. Wigwam, 61 North Euclid.

Hotel Vista del Arroyo, Pasadena. Artist's materials at Wadsworth's.

H. W. Wills is the new manager of the "Hotel del Coronado."

REDONDO BEACH.

REDONDO BEACH, Jan. 10.—Deputy Grand Chancellor Zimmeria of the Knights of Pythias of Santa Monica was here last night to install the newly-elected officers of Neptune Lodge, No. 65. The following officers were installed: W. A. Galentine, Chancellor Commander; W. A. Whitten, Vice-Chancellor; E. S. Badgely, Prelate; W. S. Springer, Master-at-Arms; F. T. Hoffman, Master of Finances; E. C. Heath, Master Exchequer; D. J. Pitts, Keeper of Records and Seals; O. P. Brady, Master of Works; E. L. Messinger, Inner Guard; E. F. Davis, Outer Guard. Page rank was conferred upon Carl S. Barney. After the installation a banquet was held.

GAS PLANT NEARLY READY.

ARTESIA, Jan. 10.—The West Coast Gas Light and Fuel Company has its plant well under way west of town and expects to be ready to furnish gas to consumers in Artesia, Norwalk, Downey, Somerset, Bellflower, Hynes and Clearwater by April 1. The plant is made up of the plants formerly at Anaheim and Huntington Park. A. McGimpsey is president of the company and August F. Jelenek secretary.

Play golf now at Coronado.

VENICE.

VENICE, Jan. 10.—The City Trustees have adopted a resolution in favor of a bond election and will promulgate a campaign of education. The request is for bonds to the sum of $43,000—$23,000 for a garbage incinerator and $20,000 for an extension of the ocean sewer outfall.

Long Beach.

FALL IN LINE ON ATHLETICS.

Beach School Board Puts Itself on Record.

Justices of the Peace Act in Juvenile Cases.

Kansas Educator Is Drowned While Swimming.

LONG BEACH, Jan. 10.—Prof. J. W. Gastrich and Prof. C. W. Russell, in charge of the athletic work of Polytechnic High School, appeared before the Board of Education last night and asked that body to make it compulsory upon all boys attending High School to take some sort of physical training. They said that during the recent teachers' institute in Los Angeles it developed that Long Beach was the only city in the county where such work was not required. They admitted their efforts to interest all the boys in athletic activities had been unsuccessful and that a school regulation would be necessary.

The board favored the suggestion and requested the two teachers to prepare a schedule of physical training work and submit it at the next meeting of the board for adoption as one of the compulsory branches of High School work.

At their home on Orange avenue last night Mr. and Mrs. Jacob Shively and 100 guests retraced their steps over fifty golden years and lived again in retrospective view the wedding of half a century ago solemnized in West Virginia in 1862.

Adding special interest to the occasion was the presence of the nine children of the aged couple, some of whom had come many hundreds of miles to be present. The home was decorated in golden acacia blooms and other blossoms, typifying the golden occasion. In a special setting of gold and green Mr. and Mrs. Shively stood as they did long years ago and were greeted by Rev. F. M Rogers, who in a brief talk embodied the history of the family and read two original poems.

Many handsome presents were received and the evening was replete with social charm and happy reminiscences. Among out-of-town guests were Dr. J. P. McKnight, the Misses Clayton, Messrs. and Mesdames E. E. Emerson, J. D. Myers of Los Angeles; A. B. Palmer, Messrs and Mesdames J. D. Loomis and Joseph Byram of Pasadena, and Messrs. Isaac Boyd and Teagarden of Alhambra.

The nine children present at the wedding were Mrs. C. C. Gillespie, Spokane, Wash.; Dr. J. P. Shively, Edgar, Neb.; Mrs. J. H. Taylor, Omaha, Neb.; Mrs. H. P. Showalter, Muskogee, Okla.; Mrs. S. C. Thompson, Fairfield, Neb.; Mrs. A. D. Smith, Salt Lake City; T. P. Shively, Fairfield, Neb.; Mrs. William Middough and W. R. Shively of Los Angeles.

CHILDREN INCREASING.

Supt. Graham of the school district last night submitted a report of school attendance showing a net gain of 432 pupils in the last year. Of this number 167 were in the High School, 242 in the primary and grammar grades and eighty-three in the kindergarten department. The total school attendance is 4344 in the district.

C. C. Herbert was taken to police headquarters pending an inquiry into his mental condition. He was picked up last night at the Pacific Electric depot and when questioned said he had run away from Los Angeles to escape a war of the prophets which had started there. Herbert was sent to Patton a year ago. Later he was remanded to the County Hospital, but grew violent on the way and it required three men to subdue him.

The Progressive League last night elected W. Clifford Smith, president; W. F. Herman, secretary, and C. J. Walker, treasurer. The governing board consists of D. M. Shreve, Otis Andrews, A. F. Hamman, B. F. Bond, W. E. Hinshaw, Mrs. R. S. Fiske and Harry Pedlar.

The school board has secured as additional teachers Miss Carrie R. Ackerer, Miss Ethel Fair, Miss Eulalie Schiffman and Miss Catherine E. Lyon. The board has also requested the Pacific Electric to erect a small waiting station at Sixteenth and Pine for the accommodation of Polytechnic students during inclement weather.

Justices of the Peace W. S. Brayton and S. D. Underwood have been asked by Judge Wilbur to accept the appointment of assistant probation officers with power to handle juvenile cases direct without referring them to the Juvenile Court, and it is probable that both will accept.

The Pike Association met tonight and discussed plans for a midwinter carnival to be held either on Lincoln's or Washington's birthday, but reached no final conclusion.

Daniel A. Eno died this morning at his home on Linden avenue. He was a native of New York and was 69 years of age. He had been a resident of Long Beach five years.

EDUCATOR DROWNED.

Prof. Samuel B. Fahnstock, connected with a college at McPherson, Kan., was drowned in the ocean yesterday afternoon at the foot of Golden avenue. The body was recovered. The tragedy was due to an attack of heart failure after Fahnstock entered the water.

Prof. Fahnstock was about 55 years of age and came here with his wife five months ago from McPherson, Kan., because of ill health. They resided at No. 625 West Fourth street. He owns a $10,000 orange ranch at Lordsburg.

The members of the new board of directors of the Chamber of Commerce are as follows: B. F. Tucker, E. A. Eastman, D. M. Cate, P. E. Hatch, R. H. Young, D. M. Shreve, J. A. Rominger, H. M. Haskell, A. J. Swingle, L. N. Whealton, R. Reynolds, R. P. Smith, W. H. Bennett, Otis Andrews, W. H. Wallace, C. J. Curtis, C. J. Walker, L. C. Ohl, J. F. Craig, Charles Malcom, W. H. Reider, W. L. Camp, H. S. Callahan, L. Bixby and W. E. Wiseman.

The third attempt to try Manager Carl Stanley of Hotel Virginia for alleged violation of the city liquor ordinance was made yesterday before Police Judge Hart and on motion of the City Attorney was continued until March 26.

OFFICERS ELECTED.

At the annual meeting of the Y.M.C.A., N. H. Neilson, J. D. Graham, C. H. Windham, W. H. Dunn and Ralph P. Smith were elected to the directorate. The directors have elected as officers: F. C. Yeomans, president; Stephen Townsend, vice-president; S. F. Easterbrook, secretary; C. J. Walker, treasurer. Secretary Gossom reported that there were 514 members of the men's department and 320 in the boys' department. Receipts during the year were $12,456.09. All bills have been paid and a substantial balance remains in the treasury. The directors agreed that larger quarters were a necessity and steps in this direction will be taken at once. An assistant secretary will also be secured to aid Secretary Gossom in the work.

The annual meeting of the Long Beach Savings and Trust Company was held yesterday, and the old board of directors and officers were re-elected, retaining George H. Bixby as president and J. W. Tucker, cashier.

The last annual meeting of the State Bank was held yesterday, and A. M. Goodhue, W. J. Morrison, T. A. Stephens, Richard Loynes, Charles Willey and P. H. Updike were elected directors. A resolution authorizing the liquidation of the bank was adopted and the directors will serve until pending plans for the absorption of the institution with the Exchange National Are concluded. The Exchange National also elected the old board of directors and officers.

The new Police and Water Commissions, appointed by Mayor Hatch, after organizing, has proceeded with business. In the Police Commission, Chief Meyer was notified that all ordinances must be strictly enforced and especially the one relating to the speed of autos.

January fine at Coronado.

Santa Monica.

UNIDENTIFIED, HE FIRES SHOT.

STRANGER COMMITS SUICIDE NEAR BEACH RESORT.

Removes All Marks Which Might Indicate Name or Residence. Style of Revolver Used Gives Suspicion that Man Might Have Been Soldier from Army Post.

SANTA MONICA, Jan. 10.—After having made every possible effort to completely hide his identity, a man whose age is supposed to have been about 30 years, committed suicide by shooting himself with a revolver some time during last night on the seashore of Sunset Beach in the vicinity of the "Ninety-nine steps." The bullet entered his forehead and emerged at the back of his head. Death is believed to have been instantaneous.

There remained on his clothing no laundry or other marks by which identification might be traced, and in his pockets were no trinkets or valuables. A brass pocket compass, a safety match holder, 15 cents and a memorandum book constituted his sole belongings, aside from the revolver, which was found clasped in his hands when the body was discovered lying on the strand this morning.

The man's clothes were of the cheaper grade, although his hat was an expensive Stetson of the "Dakota" cowboy pattern. A tag beneath the hat band indicated that it had been purchased from "The Hub," and written on another tag beneath the band of the hat was the name "Klutzbucher," but if this is the name of the owner of the hat or the factory finisher has not been determined. The size was No. 7¼. The shoes were of the Heywood make.

The body is that of a man whose height was perhaps an inch under six feet. Evidently he was a stranger here, as none remember to have seen him on the streets of the city. The note-book carried by him was a new one, but every page on which any writing had been done had been painstakingly removed, leaving not so much as the scratch of pen or pencil.

The suspicion was created by the pattern of weapon employed that the man may have been a soldier from an army post.

Polo daily at Coronado.

BANK OFFICERS ELECTED.

HYNES, Jan. 10.—At the meeting of the stockholders of the First National Bank of Hynes, held here yesterday, the following officers and directors were chosen for the coming year: C. S. Thompson, president; Oley L. Coke, vice-president; A. McGovney, cashier. Directors—John Ruether, Jay E. Randall, A. McGovney, Oley L. Coke and C. S. Thompson. The institution shows an excellent business for its first nine months of existence.

Coronado for the new fish.

ENDS AT ONCE ALL STOMACH DISTRESS

A Little Diapepsin Cures Indigestion, Gas, Heartburn or Dyspepsia in Five Minutes.

If you had some Diapepsin handy and would take a little now your stomach distress or Indigestion would vanish in five minutes and you would feel fine.

This harmless preparation will digest anything you eat and overcome a sour, out-of-order stomach before you realize it.

If your meals don't tempt you, or what little you do eat seems to fill you, or lay like a lump of lead in your stomach, or if you have heartburn, that is a sign of Indigestion.

Ask your Pharmacist for a 50-cent case of Pape's Diapepsin and take a little just as soon as you can. There will be no sour-risings, no belching of undigested food mixed with acid, no stomach gas or heartburn, fullness or heavy feeling in the stomach, Nausea, Debilitating Headaches, Dizziness or Intestinal griping. This will all go, and, besides, there will be no undigested food left over in the stomach to poison your breath with nauseous odors.

Pape's Diapepsin is a certain cure for out-of-order stomachs, because it prevents fermentation and takes hold of your food and digest it just the same as if your stomach wasn't there.

Relief in five minutes from all stomach misery is at any drug store waiting for you.

These large 50-cent cases of Pape's Diapepsin contain more than sufficient to thoroughly cure almost any case of Dyspepsia, Indigestion or any other stomach disturbance.

CURED IN FIVE DAYS

Hernia, Piles, Fistula and Varicose Veins

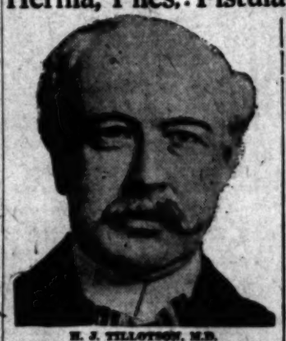

H. J. TILLOTSON, M.D.

[Established 31 Years. Copyrighted.]

I publish my true photograph, correct name and personally conduct my office. I am the longest established, most successful and reliable, as medical credentials and press records prove. Imitation of my copyrighted announcement is an evidence that I am a bona-fide specialist. I make this statement that you will know you consult a Specialist who sees and treats patients personally. I possess skill and experience acquired in such a way that no other can share. Experience is the safe standard by which judgment may be valued and results obtained.

A thorough investigation should be made by every ailing person as to the specialist he consults. Duty and destiny to self and those who depend upon you demand the best medical attention. I have the ability and can give you this service. I have always charged a very reasonable fee, so that my services may be obtained by any man who sincerely desires to be cured. I make no misleading statements or unbusinesslike propositions; neither do I desire to be particularly independent, and I would like to have you for a patient, if you will come to me on a strictly professional basis, and the inducements that I offer, which are my ability and thirty-one years' successful experience. Time-saving treatment and guarantee of cure of certain diseases.

NO MONEY REQUIRED TO COMMENCE TREATMENT. Many patients have no confidence in their doctor because he demands pay before a cure has been effected, and there are many who have been misinformed about their condition, or through unsuccessful treatment have become skeptical and think there is no cure for them. I want an opportunity to treat such cases. It makes no difference about the financial part, as I accept pay for my services as benefits are derived, when I am satisfied the patient is reliable. Health is capital at interest. I will prove my ability to cure you before asking pay for my services.

WRITTEN GUARANTEE.

Dr. Tillotson's written guarantee means a cure or no pay for services. I guarantee to cure certain diseases or refund exery dollar you have paid me for my services. My services cost you nothing unless I cure your Varicose Veins, Hernia, Piles, Fissures, Fistula or any disease I guarantee to cure. My terms are reasonable and no more than you are willing and able to pay.

READ MY BOOK — It contains information every young man, husband and father should have regarding himself. Book Sent Free to those who, in my opinion, will be benefited by it. Call or write before treating for disease or disorders.

Many Cases Cured Permanently in FIVE DAYS. Most Time-Saving, Most Natural, Most Safe. No Detention from Occupation, Family or Home. A Radical and Permanent Cure. I Will Give $500 to Any Charity as a Guarantee That Every Statement in This Announcement is True.

I cure rapidly, painlessly and at small expense. Cured patients are my testimonials; however, I do not make patients' names merchandise by publishing them. I will give conclusive evidence of my merit, which is obtained and maintained by ability. I invite you to come to my office. I will explain my treatment for Hernia, Piles, Fistula, Varicose Veins, Pelvic, Nervous, Blood, Kidney, Bladder and Rectal Diseases. I will give you free a physical examination; if necessary a microscopical and chemical analysis of secretions to determine existing pathological and bacteriological conditions. Every person should take advantage of this opportunity to learn their true condition. Certainty of cure is what you want.

VARICOSE VEINS.

In the cure of Varicose Veins, Rupture and Associate Diseases of the Pelvic Region, I am successful in bringing to bear the curative power of Nature's forces in such a manner as to supplant the old-time, wide-open surgical operation. Once it required several weeks to cure these conditions and the method which some still use is surely as to endanger the life of the patient and require a long period of convalescence. Now an absolute cure can be accomplished in a few days and with perfect safety.

TRUSSES SELDOM CURE RUPTURE.

Disregard for existing Hernias has cost many lives. The smallest hernias are the most dangerous to life, because of the increased liability to strangulation. I am aware that a great deal of fraud has been practiced on the public in connection with the alleged cure of rupture; and when I say positively that I cure Rupture, to stay cured, I do not expect any one to accept my statement without investigation of my professional work. My claim to your confidence is based on absolute facts, accomplished results. A personal consultation. I will make a free examination and can explain every detail of your Hernia and demonstrate to you the curative value of the method I have discovered. I invite the careful investigation of any person who sincerely desires to be cured. I cure Rupture, in selected cases, with perfect safety, and entail no suffering, and do not detain you from occupation under Written Guarantee. Many cases cured to stay cured by a few treatments.

PILES, FISTULA, RECTAL DISEASES.

These diseases are very common; most frequently found in persons of middle or advanced age; are exceedingly annoying, often very painful, and sometimes very dangerous, and frequently unfit one for pleasure or occupation. My treatment and successes are the result of years of experience; my treatment is kindly applied. I cure Piles without cutting. Some cases are cured by one or more treatments. If I do not cure your Piles, Fistula and other Rectal Diseases, my treatment does not cost you anything. Gentleness in treatment comes from treating many cases, so I guarantee a cure of Piles, Fistula, Fissures, Ulcers and all curable Rectal Diseases.

KIDNEY AND BLADDER DISEASES.

With these diseases you may have more complications than are presented by any other diseased organs. By my searching illumination of the bladder I determine accurately the diseases and by my microscopical examination and urinalysis, make sure of the condition of the kidneys, thus laying foundations for scientific treatment.

I OFFER A FREE CONSULTATION AND EXAMINATION.

ENGLISH, GERMAN, SWEDISH, NORWEGIAN, DANISH, SPANISH SPOKEN.

H. J. TILLOTSON, M. D.

Office Hours—8 a.m. to 12 m.; 1 to 5 and 6 to 8 p.m. Sundays 9 a.m. to 1 p.m.

Entrance 324 South Broadway. Cor. Third and Broadway, Los Angeles.

Link in Chain.

GREAT TOURIST HOTEL PLANNED FOR POMONA.

POMONA, Jan. 10.—W. F. Fundenberg, part owner of the Hotel Alexandria in Los Angeles, and heavily interested in the Hotel Potter at Santa Barbara, will extend his string to include a magnificent $300,000 tourist hotel to be built at Pomona.

The new hostelry will occupy what is known as the old Pomona Tavern site on Garey avenue, the deal for this valuable site being closed tonight.

Mr. Fundenberg was not prepared to say when the actual work of construction would begin, but it is said that the placing of Pomona upon the tourist map will not be long delayed.

Fundenberg has also come into possession of seven and a half acres near by which will be used in adding to the equipment; while clubhouse, golf links, tennis courts and beautiful drives will be established in a thousand-acre site also in possession of the hotel magnate in the foothills near Live Oaks Canyon.

The new owner is enthusiastic over the Pomona country and has great faith in its future, which he says he is prepared to back with a portion of his fortune. On his 8000-acre Lynch ranch near Spadra, oil drilling operations are in progress.

The hotel site occupies a commanding position in the heart of the city. Since the burning of the old Tavern last June it has been unoccupied.

Fish for new fish at Coronado.

Make Your Dream Come True

Here's Independence At Small Cost

Rich Alfalfa Land Irrigated

$100 to $150

An Acre

Plant alfalfa. This is good advice! It is advice you should heed. Alfalfa will make you money. It has made many other California settlers rich. This land, though I quote it at $100 to $150 per acre, is worth a lot more. Come and let me show you what you can do. Talk to the neighboring ranchers and hear what they have to say. The soil is silt. The water is plentiful. The location all that could be wanted. There is a good railroad and a prosperous town close by. Everything good is here, and

Firth's Way Is Easy to Pay

If you are not interested in alfalfa growing, you certainly must be in oranges. Read about the following orange land opportunity.

Plant Oranges at

Orange Vista

Good Land

$200 to $250

AN ACRE

The price is right, the land is right, the location is right and the terms are right. See this fine land. It nestles against and is protected by the foothills. The water supply is practically inexhaustible. The soil is a deep decomposed granite and silt. The climate, location and the tract are such that you can be successful and happily established. Come and take your choice while there is plenty of land to choose from.

Firth's Way Is Easy to Pay

Emil Firth

346 South Broadway

"You're Safe at Firth's."

Home 60167. Main 2[illegible]

At Fountains & Elsewhere Ask for "HORLICK'S"

The Original and Genuine MALTED MILK

The Food-drink for All Ages.

At restaurants, hotels, and fountains. Delicious, invigorating and sustaining. Keep it on your sideboard at home. Don't travel without it.

A quick lunch prepared in a minute. Take no imitation. Just say "HORLICK'S."

Not in Any Milk Trust

Big Piano Sale On! Read Ad Bartlett Music Co.

TEXAS

To learn anything about Texas, or keep up with its progress, you should subscribe to The Dallas News or The Galveston News, published respectively at Dallas and Galveston, Texas. Sample copies of Daily, Sunday and Semi-Weekly Farm News sent free on application.

THE TEXAS ALMANAC FOR 1912 is now ready for distribution. Price 20 cents per copy, postage prepaid. It tells everything any one wishes to know about Texas, and is entirely reliable. It is published also by The Dallas and Galveston News.

Mission Tone GIVES HEALTH AT DELICIOUS

COLLARS CAFFS 3C LAUNDRY

43 Stores All Over Town

Typical California Designs in Leather Pillow Covers, Suntan Leather Co., 318 S. Broadway — Opp. Hamburger's

Imported Swiss Sandwiches, per dozen, 55c; each ... 5c

Naumann & Schl... 306 S. Spring St. Branch ... Imported and Domestic ...

BUY RAPID STEAM... Stock now at 60 Cents ... Advances to 70 Cents ... A Proved Manufacturing ... J. P. MOORE & CO., 413 Union Trust Bldg.

HIGH GRADE PIANOS Continually received in ... APOLLO PLAYER PIANO ... and sold at special ... J. B. BROWN MUSIC CO., 642 S. BROADWAY.

Mullen & Bl... Clothing Co... Corner Broadway and ... THE QUALITY ...

ory of the Day's

NEWS REPORTS

San Bernardino County.

LTON SUIT WON BY CITY.

Thousand Involved in Lighting Contract.

ing Robbers Pedestrian Swallows Diamond.

posed Thugs Turn Out to Be Mare and Colt.

N BERNARDINO, Jan. 10.— ment was given for the defend- by a jury in the Superior Court terday in the action brought the Redlands Home Gas and Elec- Company against the City of Col- to recover damages in the sum ,000 alleged to have been sus- ed by breach of contract. he suit grows out of a lighting ract awarded three years ago to Hartley of Colton by the Board Trustees of Colton. Hartley sold contract to the Redlands concern. Colton trustees rescinded the ract and made the award to the n Power Company. peculiar phase of the trial was failure of any member of the r Board of Trustees to take the ness stand. One, Trustee Wilkin- is dead, another claims to have ccurate recollection of what was at the meeting when the con- was supposed to have been ded, and the other two are resid- distant from Colton. e case went to the jury last night a verdict for the defendant city returned this morning. Attor- Leonard and Surr of this city ared as special counsel for the while Campbell and Moore of nds acted for the plaintiff. n J. Calhoun, said to hail from Tex., is in trouble of a pe- r kind. He swallowed a dia- valued at $150, which he had

Wind-Jammers.

ROWDS DEFY POL ON PUBLIC

[BY DIRECT WIRE TO THE

AN DIEGO, Jan. 10.—[Exclusive Dispatch.] In anticipation that the police would attempt to break street meetings advertised by the ...ies, I.W.W.'s and others in de- e of the city authorities, a crowd ...e persons tonight congregated ...rth, Sixth and E streets. ...lowing riots of Saturday night Council Monday adopted an or- ...e prohibiting public street ...ing in that district. The law de- ...at once got busy and notified the ...s that they would continue to ...e on these corners, and that if ...y police had the nerve to ar- ...e speakers they could do so. ...ief of Police Wilson had notified ...aders of the movement that he ...d arrest every speaker that ...d defied the ordinance. How- ...before the hour for the meeting ...d, Chief Wilson and Superin- ...t of Police Sehon conferred, ...d that they faced a grave ...e. They doubted the right of ...e department to make arrests ...r the ordinance. City Attorney ...Andrews was consulted. Be- ...giving an opinion he stated he ...d have to be given more time, ...at he would pass on the ordi- ...e tomorrow morning. ...e police authorities then decided ...o protect the speakers, who took ...ge of this fact by taunting the ...y of the law and referring to ...e speakers as "peanut politicians." ...ction of police preserved order, ...fore the meeting closed a ma- ...y of the curiosity seekers de- ...d for their homes. ...e is the time set for the actual

Imperial County.

NCREASED IMPROV IN IMPERIAL IRR

CENTRO, Jan. 10.—The di- ...ors of the Imperial Irriga- ...on District met at El Centro, ...day, and discussed many de- ...in connection with the forma- ...of the district. The minutes of ...previous meetings were carefully ...ed over and all matters of im- ...ce previously acted upon were ...ed up and voted upon, ...alidating all these actions. ...ttorney Melton was instructed to ...with former Judge A. Haines ...Diego in regard to his acting ...ttorney for the irrigation dis- ...ct. The secretary was also in- ...ted to visit Los Angeles and ...ngeles and confer with the banks ...ese cities to learn whether they ...e willing to carry warrants is- ...d by the irrigation district until ...necessary assessment on prop- ...y was made. The district as- ...ey was instructed to at once pre- ...re its books for the making of ...assessment on property within the ...district for the purpose of meeting ...e election expenses. ...e directors decided to make a ...ecial inspection of the water ...stem and on January 29 ...ave El Centro for a visit to the ...ver on the Colorado River and ...finally will visit the Yuma ...ey will travel down from ...eeting to the valley in a boat, ...ing themselves in a position ...make a close inspection of the ...ndition of the system. ...Stanford, receiver of the system, ...the Development Company, has ...joined the directors of the irriga- ...district, the case of data in his ...session to determine just what prop- ...rty is held by the California De- ...lopment Company. ...RIGATION WATER PROJECT. ...ap has been placed on file at Coronado.

ory of the Day's Events Below Tehachepi's Top.

NEWS REPORTS FROM CORRESPONDENTS OF THE TIMES.

San Bernardino County.

ALTON SUIT WON BY CITY.

Thousand Involved in Lighting Contract.

Robbers Pedestrian Endless Diamond.

Things Turn Out to Be Mare and Colt.

SAN BERNARDINO, Jan. 10.—[Exclusive Dispatch.] A verdict was given for the defendant this afternoon by a jury in the Superior Court in Redlands in the action brought by the Redlands Home Gas and Electric Company against the City of Colton to recover damages in the sum of $10,000 alleged to have been sustained by breach of contract.

The suit grows out of a lighting contract granted three years ago to the Redlands Company of Colton by the Board of Trustees of Colton. Hartley sold his interest to the Redlands concern. Later the trustees rescinded the contract and made the award to the Southern Power Company.

Another phase of the trial was the action of any member of the Board of Trustees to take the stand. One, Trustee Wilkinson, another claims to have a faint recollection of what was said at the meeting when the contract was opposed to have been signed, and the other two are residents of Colton.

The case went to the jury last night and a verdict for the defendant city was rendered this morning. Attorneys Lovekin and Surr of this city were retained as special counsel for the city, while Campbell and Moore of Colton were retained for the plaintiff.

Frank L. Calhoun, said to hail from Los Angeles, is in trouble of a peculiar kind. He swallowed a diamond valued at $150, which he had secreted in his mouth on imagining that he was to be waylaid.

Coming along Rialto avenue in the dark Calhoun, who had been investigating orange groves at Rialto as a prospective purchaser, saw what he thought was two men suddenly secrete themselves behind palm trees ahead of him. His diamond, which he was to have set, was his only valuable possession at the time. Slipping it from his pocket into his mouth, he cautiously strode forward. Suddenly the objects supposed to be men moved and a mare and colt came from concealment.

The traveler's surprise caused him to suddenly gulp down his sparkler. Calhoun called on physicians at once, but they could only advise him to be patient and watchful. No serious results are anticipated, though stomach pump and emetics failed to dislodge the gem.

Coronado the society center.

CARPENTER RUN DOWN.

May Die as Result of Collision With Auto Driven by Society Woman.

[BY DIRECT WIRE TO THE TIMES.]

ONTARIO, Jan. 10.—[Exclusive Dispatch.] Run down by an automobile driven by Mrs. L. R. Bradley, a prominent society woman here, A. C. Burkholder, a local carpenter, tonight lies at death's door at his home in West Ninth street, this city.

Shortly after 5 o'clock this evening Burkholder was riding down Euclid avenue on his bicycle, returning to his home after the day's work and was just approaching Tenth street when Mrs. Bradley, driving her new Overland touring car, swung onto the avenue and turned north, colliding with the cycle head-on.

The woman at once became hysterical and killed the engine with her machine over the prostrate body of Burkholder. A crowd waiting for the Euclid avenue car at Tenth street hastened to his assistance. Nearly the full length of the machine passed over Burkholder's body before the woman stopped the car. Burkholder was picked up unconscious, bleeding at the ears and mouth and at a late hour tonight had not regained consciousness.

Doctors state that there is little hope for his recovery. Burkholder is about 40 years old and has a wife and three daughters. Mrs. Bradley is reported to be in a state of collapse.

San Diego County.

FAMILY TALES BRING BLUSH.

Skeletons Laid Bare Before the Trial Court.

Picnic Reminiscences Cause Smiles to Broaden.

Witness in Will Case Tells of Tingley Affairs.

[BY DIRECT WIRE TO THE TIMES.]

SAN DIEGO, Jan. 10.—[Exclusive Dispatch.] At the hearing of the Harriet P. Thurston will contest today the cross-examination of Arthur G. Frisbie of Fresno, a former member of the Universal Brotherhood, was begun. He is a witness for the contestant.

The introduction of a letter caused secrets in the Frisbie family to be dragged from their hiding place and when the letter was read that part referring to "No. 1" was so embarrassing to the witness that his face colored painfully.

In cross-examination regarding his engagement by Mrs. Patterson to sell the Golden Hill property at Kingston, Frisbie told the same story he did on direct examination, this being a contradiction of Mrs. Katherine Tingley's testimony that she was in no way concerned in the arrangements made to have Frisbie dispose of the place.

The Theosophical meeting held at Kingston and attended by Mrs. Patterson, Mrs. Tingley, the witness and others, furnished the thrill that came with the comedy. The witness testified that it was at a picnic that the meeting was held, and questioning by Senator Leroy A. Wright brought forth statements concerning a sleight-of-hand exhibition in which Frisbie had starred during the meeting. He admitted singing a song, "When the Mists Have Rolled Away."

TELLS OF DIFFICULTY.

In detail the witness described a difficulty with Mrs. Tingley, this concerning removal of his children from the school at Point Loma, the alleged trouble caused in his family by his wife believing in the teachings of the Brotherhood, and that he noticed a change for the worse in his wife's mental condition after she had been at Point Loma, and that she had refused to speak to him.

"In a measure, my wife deserted me for theosophy," said Frisbie dramatically.

Questioned about the difficulty he had had with Mrs. Tingley, the witness explained it was about taking his children from the school, and added the statement when asked for his motive in testifying against the head of the Brotherhood that, "I have no bitterness in my heart for anybody that breathes in this world." Here the witness and Mrs. Tingley exchanged glances.

That he had no motive in testifying in the case "other than to tell the truth" and that the only compensation for his expenses was received from the contestant, George L. Patterson, son of Mrs. Thurston, were his answers to questions.

When his family troubles were brought out Frisbie said in explaining why he returned with his family to Point Loma after he had left, that with his wife and family away from the homestead, life was unbearable.

"It caused us to be estranged," said the witness. "When I met my family in Chicago, they being on the way to our home in Cleveland, my son would not speak to me."

REPEATS CONVERSATIONS.

What the witness regarded as Mrs. Thurston's irrational condition came in answers he gave when asked to repeat conversations with the woman.

"Her talk was not coherent and she would jump from one subject to another in her conversation," asserted Frisbie.

"You believed her to be irrational and yet you acted as her agent in selling her property," said Senator Wright.

"I understood that she was under the direction of Mrs. Tingley," replied Frisbie.

"You thought Mrs. Tingley and her associates were guiding Mrs. Thurston?" asked Wright. (Mrs. Thurston at this time was Mrs. Patterson.)

"Yes."

After further questioning about Mrs. Patterson's condition the examination was directed to the return of Frisbie to Point Loma and Senator Wright introduced a telegram from Frisbie to Mrs. Tingley, which was read as follows:

"Will you permit family and self to return to Point Loma at once? Deeply regret your good advice not heeded. Am suffering intense."

"What did you mean by suffering intense?"

"My family was urging me to return to Point Loma. They refused to live with me in Cleveland."

"What did you mean by reference to 'good advice?'"

"She advised me not to leave. I believed in coming back they would lose confidence in Mrs. Tingley. This happened later and they were glad to get away."

TELLS OF PICNICS.

The witness's description of the picnic at Kingston, at which a theosophical meeting was held furnished much merriment.

"You gave some slight-of-hand performances, didn't you?"

"Very likely."

"Was that part of the theosophical programme?"

"There may have been some of a different nature at other theosophical meetings."

"Did you give any during this alleged theosophical meeting?"

"Mrs. Tingley asked me to give a slight-of-hand exhibition and I did."

"Was that part of your business?"

"No, I only gave them to amuse my friends."

"Did you make a statement that you had traveled with Hermann?"

"I told her that he was a friend of mine, and that I went to London with him."

"Did you make any speech at the meeting?"

"No, I sang a song."

"Was it a slight-of-hand song?" asked Wright while spectators tittered.

"No, the principal speech was made by Mrs. Tingley."

"Was there any evidence of slight-of-hand work in the speech Mrs. Tingley made?"

"It's impossible to answer directly."

"Tell us what she said and we'll judge."

"She spoke of the work in Cuba. Mrs. Tingley said 'We'll hold a theosophical meeting,' and she called the meeting to order."

"Did you have any ritual?"

"No."

"Anyone give the pass word or countersign?"

"I don't know. It's hard to tell when you are a member of that organization and when you are not."

"Did you form a circle?"

"I don't know whether it was a circle or a square."

"What else transpired at the meeting?"

"Mrs. Patterson's back got tired and one of the members went around and braced her up."

"Isn't it a fact that you were the only one that sang at that meeting? What did you sing?"

"'When the Mists Have Rolled Away.'"

"Did they roll away?"

"They might have."

"Have they rolled away?"

"They have now."

Here the letter written by Frisbie to Mrs. Tingley when the former was having a discussion with Mrs. Tingley about remaining at Tent Village was introduced and in it Frisbie said that he would not leave Tent Village and referred to "No. 1" and family affairs. The letter closed by his suggestion that Mrs. Frisbie be sent to Japan with one of the "Comrades."

H. W. Wills, Coronado manager.

WRANGLE IS ENDED.

Fight Over Mayor's Appointments Held Up by Council at End—No Recall or Resignations.

[BY DIRECT WIRE TO THE TIMES.]

SANTA BARBARA, Jan. 10.—[Exclusive Dispatch.] Rumors of recall elections and wholesale resignations of municipal officers as a result of a disagreement over certain appointments submitted by Mayor E. J. Boeseke to the Council for confirmation were dropped today when announcement was made that the wrangle had been ended and that both departments of the city government will work in perfect harmony.

The trouble arose over the Mayor's selections of men to fill the offices of City Engineer and Street Superintendent. Fred Wilson, choice for Engineer, today withdrew his name and the Mayor started on a State-wide hunt for a capable engineer. It is said he will decide upon a man tomorrow and will present the name at a special meeting of the Council. As for the Street Superintendent there was not much objection and it is said the Council will now approve the original appointee.

Polo every day at Coronado.

NOTES FROM MECCA.

New Church Edifice to Be Erected in the Moravian Mission — Road Supervisor Busy.

MECCA, Jan. 10.—D. C. McLarty, a ranchman, lost three valuable horses as a result of sickness, and several others are affected.

The Moravian Mission at Martinez is to have a new church edifice. Plans have been drawn and the contract will be awarded within the next few days and work commenced at once. Several novel features will be introduced in the structure, one of which is a movable chorister rail and platform; another is a steeple six feet square.

The American Date Company has leased what is known as the Webb-Durbrow townsite and is busily engaged in clearing it. The land will be planted to dates and cotton.

Our road supervisor, with a force of men, is busy fixing up the roads on the west side of the Salton Sea, which will connect with the State highway. Imperial Valley is also working on that end of the road.

Floyd Neal, son of E. A. Neal of Los Angeles, who has recently purchased a forty-acre ranch here, while reloading his rifle, accidentally discharged the bullet into his arm, making a serious flesh wound and shattering the bone. He was hurried in an automobile to the Emergency Hospital at Indio, where the wound was dressed. He was later removed to the California Hospital at Los Angeles and fears are entertained that he will lose his arm.

Sales in the valley still continue, and many new settlers are coming in. The results obtained by the ranchers this season have proven attractive to prospective settlers. Thirty thousand dollars was realized for the first ten cars of grapes, and an average of $300 an acre on onions. The cotton crop was good and cantaloupes brought good prices. One rancher realized $4000 on seventeen acres of onions and nine acres of grapes.

H. E. Wilder and George Miller, who have been hunting in the mountains near Mecca for mountain sheep and deer for the Golden Gate Park, San Francisco, under permit from the Fish and Game Commission of the State, have returned with six fine sheep and one buck deer.

MANY SCHOOL SITE BIDS.

Santa Ana Board of Education Receives Offers for Home of New Polytechnic High School.

SANTA ANA, Jan. 10.—If variety has any spice in it, then the Santa Ana Board of Education is in luck. Last night the board opened bids for a site for a Polytechnic High School, and it received fifteen bids, ranging in price from $14,000 to $40,000. The property is in every quarter of the town and at varying distances from its center. The bids were taken under advisement. The board wants not less than fifteen acres of land.

The annual election of the Santa Ana Chamber of Commerce resulted in the selection of F. H. Case, L. J. Carden, G. W. Minter, J. R. Paine, James Sleeper, J. D. Thomas, L. L. Shaw, E. L. Vegely and W. A. Zimmerman.

While at work today on the new United Presbyterian Church building, two painters, W. W. Poole and David Anderson, are alleged to have had an altercation. Poole is said to have slashed Anderson across the wrist with a pocket-knife. Anderson was taken to a hospital, and Poole was arrested as he was packing his suitcase to leave town.

The Ministerial Union today made arrangements for a sermon here, Friday night, by Rev. Reginald J. Campbell, the London divine, now traveling in Southern California.

Supervisor Smith has been appointed by the Board of Supervisors to draw up plans for extensive alterations in the County Jail. A new corridor and cages are to be put in, and a heating system installed.

City officers are on the lookout for boys who are said to have made a practice of breaking globes of street lamps. The Edison company reports that in the last month fifty-three globes have been broken by stones. Five new globes were broken on Hickey street, last night.

M. O. Dennis of Long Beach, was thrown from his motorcycle onto the sidewalk at the corner of Bush and Fourth streets, last night. Dennis was going about twenty-five miles an hour, it is said, and was accidentally crowded to the sidewalk by an automobile. While badly bruised, his injuries are not serious.

FLEET COMING TO COAST.

SAN DIEGO, Jan. 10.—[By A. P. Night Wire.] Though it has been announced that the Pacific fleet will remain at Honolulu for some time at least, a cablegram was received here today saying that the first division, comprising the flagship California and the cruisers, South Dakota and Maryland, in command of Rear-Admiral Chauncey Thomas, and carrying approximately three thousand officers and men, will arrive in San Diego Harbor next Monday. This report is considered so authoritative here that arrangements are now being made to properly receive the visitors.

Fish for new fish at Coronado.

Wind-Jammers.

CROWDS DEFY POLICE ON PUBLIC STREETS.

[BY DIRECT WIRE TO THE TIMES.]

SAN DIEGO, Jan. 10.—[Exclusive Dispatch.] In anticipation that the police would attempt to break up meetings advertised by the I.W.W.'s and others in defiance of the city authorities, a crowd of persons tonight congregated on Fifth and E streets.

The riots of Saturday night and Monday adopted an ordinance prohibiting public street speaking in that district. The law did not get busy and notified the soapboxers that they would continue to mount them on corners, and that if the police had the nerve to arrest speakers they could do so. Chief of Police Wilson had notified leaders of the movement that he would arrest every speaker that defied the ordinance. However, before the hour for the meeting arrived Chief Wilson and Superintendent of Police Schon conferred, and it is said they faced a grave crisis. They doubted the right of the police department to make arrests without a warrant. City Attorney Andrews was consulted. Before giving an opinion he stated he desired to be given more time, as he would pass on the ordinance next morning.

The police authorities then decided to arrest the speakers, who took advantage of this fact by taunting the police of the law and referring to them as "peanut politicians." A force of police preserved order, and after the meeting closed a majority of the curiosity seekers departed for their homes.

Plans were then set for the actual defiance of the city authorities, eighteen men met at Attorney Kirk's office and planned a campaign of attack. At this conference it was decided to invoke the boycott. Committees were appointed to raise money for bail, to prepare witnesses, and to furnish the radical press with news of the outbreak and to furnish martyrs to the cause. Business men who signed the petition to the Council to prohibit street speaking are to be boycotted.

As long as bail money lasts the advocates of the public forum will allow their members to be arrested, and a jury trial will be demanded in every instance.

"Jail or bail," was discussed at length, a few of the members preferring jail. There was a majority in favor of bail.

Eight members were selected from among volunteers to submit to arrest. More will be chosen later and be kept in readiness as occasion may require.

Those chosen for the sacrificial altar are: Attorney E. E. Kirk, Kaspar Bauer, Dr. Len de Ville, M. McKee and George W. Woodby, all Socialists. The I.W.W. representatives are W. Hubbard, R. Gosden, J. White and Laura Emmerson.

Attorney E. E. Kirk holds that street speaking is not a breach of the law for the reason that, in his opinion, the ordinance against it is unconstitutional.

"This is not a traffic ordinance," said the attorney, "for the reason that it does not include everything. It does not prohibit the drawing of crowds in any other ways, such as speaking in numberless private groups, the flaunting of banners in one place, or dancing. It is class legislation."

Imperial County.

INCREASED IMPROVEMENTS IN IMPERIAL IRRIGATION.

EL CENTRO, Jan. 10.—The directors of the Imperial Irrigation district met at El Centro, organized and discussed many details in connection with the formation of the district. The minutes of former meetings were carefully read and all matters of importance acted upon were discussed and voted upon, including all these actions.

Attorney Haines was instructed to confer with Judge A. Haines of Los Angeles in regard to his acting as counsel for the irrigation district. The secretary was also instructed to visit Los Angeles and confer with the banks there to learn whether they would be willing to carry warrants issued by the irrigation district until the assessment on property was collected. The district association is expected to at once prepare for the making of the assessment on property within the district for the purpose of meeting the bonds.

It was decided to make a trip over the line of the water system and on January 29 to go in the Colorado River and visit the Yuma project. They will travel down from Laguna dam in a boat, which will give the directors a good position for inspection of the various features of the system. Fred Kunze, manager of the California Development Company, has been appointed engineer of the irrigation district, and will have charge of the collection of data in his office relative to what property will be taxed by the California Development Company.

WATER PROJECT.

Maps have been placed on file at the Courthouse in El Centro an agreement between Water Company No. 7 and the Schenck Project Water Users' Association that is another step towards placing several thousand acres of virgin land on the east side of this valley, in the vicinity of Holtville, under irrigation by means of a flume system across the Alamo River.

In this agreement the water company agrees that as soon as operation on the canals is commenced by the water users' association it will furnish water to their canals and will continue to supply water during the life of this contract. Other instruments have been filed transferring rights of way, etc., to the Water Users' Association.

FORD GETS FOUR YEARS.

W. R. Ford, who recently pleaded guilty to cattle rustling near Brawley, and who applied for probation, has been sentenced by Judge Cole of the Imperial County Superior Court to four years in San Quentin.

Ford was arrested last March on the charge of grand larceny and gave bail; thereafter he absconded from the State and was captured in Pocatello, Idaho. On the way back he escaped from the officer in charge, but was recaptured at Terminal Island about two weeks before the date set for his trial.

Ford has been in serious troubles before, but has always succeeded in being acquitted. He was one of a band of cattle rustlers who for many months gave the officers of Imperial county much trouble, but which is now thoroughly broken up.

New eighteen-hole golf links at Coronado.

New Train De Luxe

Sunset Limited

DOWN TO THE MINUTE EQUIPMENT.

All Steel Pullmans—
Electric Lighted and Fanned—
Section, Compartment and
Drawing Room Sleepers—
Observation Smoking Car—
Dining Car—

CONVENIENCES OF A MODERN HOTEL.

Barber Shop—Shower Bath—
Valet Service—
Ladies' Maid—Manicurist—
Hairdresser—
Stenographer—
Library—
News and Stock Reports by Wire.

Leave Los Angeles 8:15 a.m.
Wednesdays and Saturdays.
57 hours 5 minutes to New Orleans.
THREE NIGHTS TO CHICAGO.
ONLY FOUR NIGHTS TO NEW YORK.
Extra Fare.

Southern Pacific

LOS ANGELES OFFICES
600-602-604 South Spring Street.
Station, Fifth and Central Avenue.

S.S.S. THE REMEDY FOR SORES AND ULCERS

The combination of healthful vegetable ingredients of which S. S. S. is composed, makes it an especially desirable and effective remedy in the treatment of sores and ulcers of every kind. Since an impure condition of the blood is responsible for the trouble, a medicine that can purify the blood is the only hope of a successful cure; and it should be a medicine that not only cleanses the circulation, but one that at the same time restores the blood to its normal, rich, nutritive condition. S. S. S. is just such a remedy. It is made entirely of healing, cleansing vegetable properties, extracted from nature's roots, herbs and barks of the forest and fields. It has long been recognized as the greatest of all blood purifiers, possessing the qualities necessary to remove every impurity in the blood. When S. S. S. has purified the circulation, and strengthened and enriched it, sores and ulcers heal readily and surely, because they are no longer fed and kept open by a continual discharge into them of irritating disease-laden matter from the blood. S. S. S. brings about a healthy condition of the flesh by supplying it with rich, nourishing blood and makes a permanent and lasting cure. Book on Sores and Ulcers and any medical advice mailed free to all who write.

THE SWIFT SPECIFIC CO., ATLANTA, GA.

TRUNKS Leather Goods, Traveling Equipments Romadka Bros. Co., 457 Broadway 2nd Door North of Fifth Street.

FOR RHEUMATISM WEAR Electropodes NO CURE ALL DRUGGISTS NO PAY

Leading Millinery House of Lower Broadway— SCOFIELD'S 737 South Broadway.

These Lands Are Linked to the City Electric Cars Are Now Running to

Van Nuys-Lankershim Lands

Developments are rushing—the $500,000 boulevard, the scores of handsome homes, the magnificent palm-bordered parkings and road system—all are rapidly nearing completion. Here is your opportunity, join the hundreds buying this rich, fertile land, right at the gates of the fastest-growing city in the United States. Just a short electric car ride or a pleasant automobile trip over roads that rival the finest city streets. Own a country estate or a small ranch—enjoy independence on a Van Nuys-Lankershim farm. Tracts to suit every purchaser from 2½ acres and up. Get in now—buy 5 or 10 acres before the big improvements are completed, before prices double and triple. The land is right and terms are easy.

Our Machines Make Several Trips Daily

Janss Investment Company

Selling Agents for L. A. Suburban Homes Co.

Home 10345. 611-613 South Hill Street Broadway 2468.

60 Minutes by New Electric Road

CALL, PHONE or WRITE. If out of town, CLIP THIS COUPON and mail to us.

Send me illustrated folder and full information about Van Nuys-Lankershim Lands.

Name .....

Address .....

Times 1-11-12

THE CITY
AND ENVIRONS.

TODAY AND TONIGHT.

THEATERS.

Auditorium—"Herodiade" ..... 2:15 p.m.
Auditorium—"Louise" ..... 8:15 p.m.
Auditorium—Grand opera, "Lakme" ..... 8:15 p.m.
Adolphus—Vaudeville ..... 2:30, 7:30, 9:30 p.m.
Belasco—"A Gentleman of Leisure" ..... 2:15 and 8:15 p.m.
Burbank—"Way Down East" ..... 2:15 and 8:15 p.m.
Empress—Vaudeville ..... 2:30, 6:30, 7:45, 9:00 p.m.
Garrick—Vaudeville ..... Continuous
Grand—"The Rio Grande" ..... 8:15 p.m.
Lyceum—"Checkers" ..... 8:15 p.m.
Majestic—"The Bohemian Girl" ..... 8:15 p.m.
Orpheum—Vaudeville ..... 2:15 and 8:15 p.m.
Pantages—Vaudeville ..... 2:30, 6:30, 7:30, 9:30 p.m.

"THE LAND AND ITS PATNESS."
Permanent exhibit at the Chamber of Commerce building on Broadway.

BUREAU OF INFORMATION,
Times Office, No. 521 South Spring street.

NEWS IN BRIEF.

Annual Alumni Banquet.

The Southern California Association of Alumni and former students of Hillsdale College, Michigan, will hold their seventh annual banquet in the rooms of the Federation Club Friday evening, the 26th inst.

Mission Meeting Today.

An all-day meeting will be held today at the mission, Avenue 33 and Pasadena avenue. Rev. George E. Foster will speak at 3 o'clock p.m., and there will be other speakers at different hours during the day.

Ribs Broken, Knows it Not.

Leslie Crow, whose address the authorities did not learn, walked around town most of Sunday and all day Monday and Tuesday with nearly all the ribs on his right side either fractured or broken, and did not know what ailed him. Yesterday morning the pain became so acute he went to the Receiving Hospital. He said he slipped and fell.

Cited in Harbor-Rate Case.

The State Board of Railroad Commissioners issued an order yesterday citing the attorneys of the Salt Lake route to appear before the commission in this city, the 23rd inst., to give further testimony regarding rates and equipment in the case wherein an adjustment of freight rates is sought between the city proper and the harbor. The commission recently ordered the Southern Pacific to reduce its rates between the city and the harbor.

BREVITIES.

Lost, New Year's Eve, gold locket formed like a book in automobile between Los Angeles and Pasadena, or in Pasadena. Liberal reward. Telephone 52460.

Thousands of andirons, fire sets and basket grates retailed at wholesale prices at J. W. Frey's Mantle House, corner Twelfth and Los Angeles streets.

The Times Branch Office, No. 116 South Broadway. Advertisements and subscriptions taken.

Furs sacrificed one-half price. Alaska Fur Co., 224 Mercantile Place.

Hotel Rosslyn and Natick. Best 25-cent meals. Sunday eve, 35 cts.

Hunting the Coin.

LOVES HIS WIFE, NOT HER MONEY.

MINING PROMOTER ANXIOUSLY SEEKS MISSING SPOUSE.

Believes She Is Hidden from Him in This City and Mails Special Delivery Letter to Relatives—If She Doesn't Return in Year, Will Sue for Divorce.

George Howell, mining promoter of Spokane, who married Miss Margaret Armstrong, the "Helen Gould" of the northern city, has enlisted the aid of the United States government in the search for his vanished bride, who disappeared mysteriously a month ago, immediately after a strange wedding ceremony in the U. S. Grant Hotel, San Diego.

Mrs. Howell, according to her husband, is concealed from him in Los Angeles by relatives. He sent a special delivery letter with three delivery stamps on it, yesterday chasing merrily on the rounds of places where relatives of Mrs. Howell have recently lived.

"I expect to find my wife through this special-delivery letter," said Howell last night, in explaining his ingenuous scheme to locate his missing bride. "I have got enough stamps on it to carry it to three places. I know that my wife is now being hidden by her relatives. I believe that she is with her niece, Mrs. E. A. Dishman. The Dishmans have disappeared from their last address, Fourth street and Grand avenue, and when they are found my troubles will be at an end. If I can find my wife and have a talk with her I am sure she will return to me and we will be happy."

Mrs. Howell, who is 49 years old, until her marriage with Howell, was known as a woman who avoided men. Her marriage, according to the husband, was kept quiet, as Mrs. Howell dreaded publicity and did not want her friends to know that at last she had fallen a victim to the wiles of Cupid.

Howell is distressed by the report that his wife alleges that she was under some strange influence when she married him and that she was practically hypnotized by her husband before the wedding ceremony.

"That hypnotism stuff is all bosh," said Howell. "I have dozens of letters which my wife, then Miss Armstrong, wrote me from June last until September. They are affectionate letters, beginning 'Dear George,' and show that when they were written Miss Armstrong was in full possession of all her faculties."

Mrs. Howell lived in the Holland Block in Seattle for years, and Howell says that he was the first man who ever put his foot across her threshold. Before her marriage she conducted a flower store in Seattle and amassed a fortune estimated at $300,000. Howell declares that unless his wife returns to him he will institute proceedings for divorce after a year has elapsed and will sue for alimony.

"I also intend to sue for damages," said Howell. "Why, I disposed of my wife's flower store in Spokane before we were married and the stock inventoried exactly $3500. I sold the store for $10,000 and never got a cent of the money. I do not want her money. I love her and I want her for my wife."

Howell says that his wife lived with him a week before she left him, and did not leave immediately after the ceremony had been performed, as has been stated by her friends. He says that she is a very timid woman and is deeply religious, having made an exhaustive study of Christian Science.

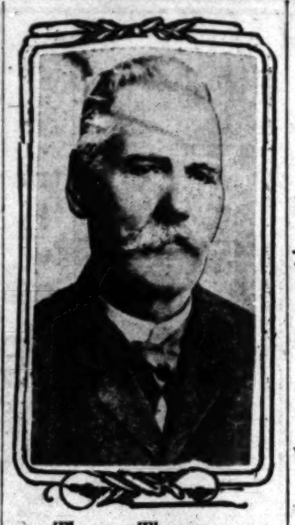

Thomas Thompson,

Whose death in this city removes probably the last person who helped to build Wilmington in the days when it was a military base of supplies during the Civil War. He is believed to have been the senior Odd Fellow of the State, having been a member of that lodge for sixty years and of the Masons for forty.

The Summons.

WINTER'S WINDS CALL LAST LEAF.

OLDEST PIONEER JOINS MANY HE HAD MOURNED.

Sixty Years a California Odd Fellow and Forty Years a Mason, Man Who Helped to Bury Most of the Southland's Founders Is Added to the Long Roster.

One of the picturesque characters in California during the Civil War, and probably the very last of the pioneers who lived at Wilmington when it was founded, more than fifty years ago, Thomas Thompson died Monday night in the house at No. 2032 East First street, this city, where he had made his home for over a quarter of a century. He was 83 years old.

Leaving his home in Detroit to seek his fortune in California, at the age of 23 years, Thompson came to California by boat around the Horn and landed at San Francisco. His young wife followed him the next year, but came across the Isthmus of Panama and was one of the first passengers on the new railroad there.

After living in San Francisco three years, they came to Wilmington, where his friend, Gen. P. B. Banning, founder of the town, gave him the position of foreman at the government post. In those war-time days Wilmington was an important government post and supplies for troops were sent there from the North and thence into the interior.

He was one of the oldest lodge men in the State, having been a member of the Odd Fellows for sixty years and of the Masonic lodge for forty. In his capacity as senior lodge man he probably attended more funerals of pioneers than any other person in the State. Sometimes he attended five in one week. One by one he saw his companions pass away, until he was the last leaf on the tree.

Until taken ill with the infirmities of age three months ago, Thompson had never been sick a day in his life. His sixtieth year of married life was closed last October, but, in the fanciful hope that they would live longer if their anniversary was not celebrated, he and his wife made no special observance of the day nor of their golden wedding anniversary.

Besides his widow, he leaves two children. They are Richard Thompson of San Diego and Mrs. Laura B. Young of Tucson, both of whom are here for the funeral. Three children died some years ago.

The body is at Pierce Bros. Hollenbeck Lodge, I.O.O.F., No. 319, will have charge of the funeral services, which will be held at 2 o'clock Saturday afternoon from the lodge hall, No. 1946 East First street. Interment will be at Evergreen.

STERN COP; STERNER JUDGE.

Vision in White Frock Smiles on Them in Vain; She's Arrested and Fined for Speeding; Pouts and Pays.

She was a vision in white broadcloth, fresh complexion and a golden smile, as she took the stand in Justice Reeve's court yesterday.

"I've got a good excuse and I want to tell you about it," she said to the magistrate. The witness was Miss Bertha Hamlin of No. 1531 South Vermont avenue, who had been arrested by Motorcycleman Blaylock on a charge of exceeding the speed limit with her automobile.

Blaylock testified that she was making thirty-six miles an hour on the Long Beach boulevard, going toward Los Angeles, when she ran up against the law. She had tried to "jolly" him, he said, into letting her go free, but he had not been a prey to her smiles.

"It was this way, judge," said Miss Hamlin. "I was almost home when I happened to think that I had promised to get some things for a friend, so I just had to get them and keep an appointment at 6 o'clock, and, you know, Judge, I could not do that unless I made the automobile go, but I was not thinking how fast it was going."

"Thirty-six miles is too fast," said Justice Reeve, with a stern frown. "Twenty-five dollars or twenty-five days."

"Wha-a-at?" she exclaimed. Then she pouted and paid.

TOURIST DROWNED.

LONG BEACH, Jan. 10.—Prof. Samuel B. Fahenstock, an elderly tourist who was connected with a college at McPherson, Kan., suffered an attack of heart failure while swimming in the surf here yesterday, and was drowned before help could reach him. His body was recovered from the breakers by life guards. Prof. Fahenstock came here about five months ago from McPherson, with his wife.

Play golf at beautiful Coronado.

Diamond Jewelry
Greatly Reduced
See the beautiful diamond pieces in our window today. Every piece marked at important reductions, and represents value you cannot duplicate anywhere in Los Angeles.
GENEVA
Watch and Optical Co.
305 So. Broadway.

"The Exclusive Specialty House"
Myer Siegel & Co.
at 445 S. Broadway
Annual Sale
Women's Lingerie Underwear
At Special Prices
The best made underwear to be had—no, not samples. Crisp, new underwear, of the finest materials, including embroideries, laces, wash ribbon, beading, insertions and the foundations of cambrics, nainsooks, lawns, sheer linens and muslins.

Night Gowns, from	85c
Corset Covers, from	45c
Combinations, from	$1.20
Underskirts, from	$1.25

VITAL RECORD.

MARRIAGE LICENSES.

The following marriage licenses were issued yesterday. Name and age given.

BOYNTON—BAKER. Guy C. Boynton, 21; Marjorie M. Baker, 19.
CHAMPION—ZIELKE. George J. Champion, 29; Rosebell Zielke, 18.
DEAR—EVANS. Robert P. Dear, 29; Ethel Evans, 20.
DEVITT—LOWRY. Thomas H. Devitt, 29; Draxy H. Lowry, 19.
FOGG—REITER. William S. Fogg, 25; Gisela Reiter, 20.
GALAZ—CHAVARRERI. Ramon Galaz, 22; Lupe Chavarrert, 22.
LEONARD—McNORTON. William E. Leonard, 30; Nellie McNorton, 26.
LYNCH—REALY. Michael J. Lynch, 42; Hannah Healy, 34.
PAXTON—BARLOW. Joseph A. Paxton, 28; Ella A. Barlow, 19.
RAYBORNE—JAYNES. Troy S. Rayborne, 22; Kilion M. Jaynes, 18.
REIMERS—JOHNSON. Jacob H. Reimers, 50; Emma S. Johnson, 20.
SPHER—EDWARDS. Oscar W. Spher, 30; Ruth Edwards, 22.
SWAIN—TAYLOR. H. Johnson Swain, 28; Lois D. Taylor, 6.
WARNER—CUMMING. Charles W. Warner, 56; Anna K. Cumming, 56.
WILLICK—WRIGHT. Perley Willick, 23; Jennie G. Wright, 18.

BIRTHS.

Names, sex, place and date of birth.

ALVAREZ. Mr. and Mrs. Atanasio. Boy, 766 Buena Vista street, January 5.
BEATTIE. Mr. and Mrs. John. Boy, 709 East Sixth street, January 5.
BORMAN. Mr. and Mrs. William H. Boy, 2304 West Forty-second street, January 7.
CRAMER. Mr. and Mrs. Jesse D. Daughter, 3211 Eagle street, December 30.
CROCKETT. Mr. and Mrs. Maurice J. Daughter, 1126 West Twenty-fourth street, December 23.
DIMMETT. Mr. and Mrs. Thomas P. Boy, 824 Hillvale place, January 7.
FLORES. Mr. and Mrs. Felericano. Boy, 832 Ducommun street, January 5.
FOX. Mr. and Mrs. Charles W. Daughter, 852 West Fifty-eighth street, December 22.
GARCIA. Mr. and Mrs. Joe. Daughter, County Hospital, January 4.
HEAM. Mr. and Mrs. Walter E. Boy, Good Samaritan Hospital, January 10.
HENSEY. Mr. and Mrs. William H. Boy, California Hospital, January 2.
KELLY. Mr. and Mrs. Patrick A. Boy, 313 California street, January 2.
KING. Mr. and Mrs. Herman W. Boy, 3322 Princeton street, January 5.
NIYAKE. Mr. and Mrs. Anemon. Boy, Hewitt street, January 5.
RICHARDS. Mr. and Mrs. Fred T. Boy, 1540 East Thirty-sixth street, January 5.
SALLADO. Mr. and Mrs. Aburdio. Daughter, 406 Amelia street, January 4.
VALENTINE. Mr. and Mrs. Charles G. Boy, 6730 Holmes avenue, December 22.
WAAAGE. Mr. and Mrs. Alvin H. Daughter, 1767 Morton avenue, January 4.

DIVORCE SUITS FILED.

AYRES. Laura V. against Gustav.
HALLIDAY. Fred G. against Minnie Ruth.
HODGES. Joseph C. against Mary.
HOPKINS. Ilird W. against Martha.
LOVE. Della A. against Charles A.
NICE. William H. against Rose K.
SHERMAN. Rose L. against Ben.
STARK. Emely C. against Charles V. M.
STRINGER. Helen K. against Clyde A.
TRENT. Grace B. against F. E.
WALKER. Mabel E. against Cornelius.

DIVORCE DECREES GRANTED.

AULT. Florence from Arthur.
ROBBINS. Celestia E. from Melvin G.

OFFICIAL DEATH LIST.

Name and place of death—	Age.	Date.
CONROY, Elizabeth. Los Angeles	19	9
GRAHAM, Ernestine M. Los Angeles	11	6
KELLY, Charles H. Los Angeles	40	7
MARTINEZ, Ignacia. Los Angeles	8	10
McGUFFEY, Blanche. Los Angeles	27	5
MONEHAN, Thomas P. Los Angeles	23	9
NICHOLSON, Frances. Los Angeles	58	7
NUTTING, Ellen F. Los Angeles	74	9
RICE, Lucy S. Los Angeles	78	7
SMITH, James L. Los Angeles	87	6
WEAVER, James A. Los Angeles	29	6
WILLIAMS, Sandy. Los Angeles	20	5

DEATHS.

With Funeral Announcements.

ADAMS. At the home of her daughter, Mrs. W. B. Gibson, No. 8716 Compton avenue, January 10, 1912, Mrs. Priscilla Adams, aged 79 years.
Notice of funeral later.
BROWN. Dr. John Wesley Brown.
Funeral will be held Friday, January 12, from the chapel of E. E. Overholtzer & Sons Company, Pico and Grand avenue, Rev. Dr. Campbell officiating. Interment, Rosedale Cemetery. Friends invited.
CORWIN. January 10, at No. 964 Hobart boulevard, Betsey Hollock Corwin, aged 82 years.
Remains at parlors of Cunningham & O'Connor. Funeral notice later.
EDDY. In this city, January 10, 1912, Mrs. Jemima Eddy, beloved mother of Mrs. Hans Jevne.
Funeral services will be held in the chapel of Orr & Boothe Company, Friday, January 12, at 10 o'clock a.m. Funeral services and interment strictly private.
ELLIOTT. In this city, January 10, Mrs. Ruby Elliott, aged 23 years.
Remains at the undertaking parlors of Pierce Bros. & Co., No. 810 South Flower street. Funeral announcement later.
FRASER. In this city, January 9, 1912, Edith Mae Fraser, the beloved wife of Norman M. Fraser and daughter of Mrs. Nellie A. Wilson of this city.
Funeral services will be held in the chapel of Orr & Boothe Company, corner Twelfth and Hope streets, Friday, January 12, at 2 o'clock. Interment, Rosedale Cemetery.
FREDERICKS. At Soldiers' Home, Sawtelle, Cal., William M. Fredericks, aged 72 years, 6 months, beloved husband of Emma Fredericks.
Funeral Thursday, January 11, 1912, at 2 p.m., Stanton Post plot, Rosedale Cemetery, under auspices of Stanton Post, No. 25, G.A.R.
McFADDEN. At Fullerton, January 9, W. E. McFadden, aged 39 years.
Funeral notice later.
McNAMARA. In this city, January 9, Daniel McNamara, aged 44 years.
Remains at the undertaking parlors of Pierce Bros. & Co., No. 810 South Flower street. Funeral announcement later.
NUTTING. January 9, at her residence, No. 1124 Trenton street, Mrs. Ellen F. Nutting, aged 75 years.
Funeral Friday, 10 a.m., at Pierce Bros. & Co., No. 810 South Flower street.
SAUNDERS. January 10, Frank A. Saunders, aged 52 years.
Remains at parlors of Cunningham & O'Connor. Interment, Pecatonica, Ill.
SMITH. In this city, January 10, 1912, Florence Jane Smith, infant daughter of Mr. and Mrs. Horace O. Smith, of No. 2231 Ocean View avenue, aged 7 months.
SWIGART. January 8, 1912, Jacob J. Swigart, aged 74 years, at residence of his son, Robert F. Swigart, No. 1237 Elden avenue. (Toledo, O., papers please copy.)
THOMPSON. In this city, January 9, 1912, Thomas Thompson, aged 83 years.
Funeral from the Hollenbeck Masonic Temple, No. 1956 East First street, Saturday, January 13, at 2 p.m., under the auspices of the Hollenbeck Masonic Lodge. All friends invited. Pierce Bros. & Co., morticians.

G.A.R. FUNERAL NOTICE.

The funeral of William M. Fredericks, a comrade of Stanton Post, will be held in Stanton Post plot, Rosedale Cemetery, at 2 o'clock, Thursday, January 11. Members of the G.A.R. and its auxiliary organizations are invited to attend.
SIDNEY A. BUTLER, Commander.
J. M. GUINN, Adjutant.

CARD OF THANKS.

To our many friends, we wish to extend our heartfelt thanks for the beautiful floral offerings contributed in the bereavement of our dear husband and father.
D. R. CAMERON.
C. R. CAMERON.
LELA BLANCHE MARTIN.

Peck & Chase Co., Undertakers.
1212-15 South Figueroa street. Lady assistant. National Casket Co. caskets. Tel. Main 41; 37221.

Here's a funny proposition. If Sun is president there'll be no "Reign," and if Wan Long Chuey "Reigns" Sun comes out. How do you figure it out?
But rain or sun, this is o'coat weather, a Brauer top coat on sunshiny days or a comfy rain-proof raglan when the rain pours.
Clearance Sale Prices
SUITS & OVERCOATS
$28 Values $19
$35 Values $24
$45 Values $29
$55 Values $34
A. K. Brauer & Co.
"Tailors to Men Who Know"
(Two Stores)
345 S. Spring 5th & Spring

MARSHUTZ OPTICAL CO.
704 So BROADWAY
HOTEL LANGHAM ESTABLISHED 1887
HOW ABOUT YOUR EYES?
Don't expect your eyes will cure themselves. If there is an imperfection in your sight, the sooner you wear correct glasses, the sooner your sight will become improved. Remember, Marshutz Glasses fit the Eyes—Ask your Neighbor.

Glasses Guaranteed

Don't forget that my patients are taken care of for one year in the matter of required lens changes without extra charge.
Dr. McCleery Specialist Optician
Fifth and Broadway Over Owl Drug Store

Laird-Schober Shoes for Women
Wetherby-Kayser Shoe Co.
Broadway at Fourth

SCOTT SYSTEM
FINE CLOTHING
SCOTT BROS.,
425-427 South Spring St.

Cemeteries.

Inglewood Park Cemetery
"The Only Modern Cemetery." Outside the city limits, on the Hawthorne car line. All lots are perpetually cared for. 300 acres of beautiful PARK and CEMETERY.
Office 207 South Broadway, Room 202. Phones F3303, Main 4659. Cemetery Phone 10541.

Hollywood Cemetery
Location ideal—modern and attractive. Hills, rolling lawns; beautiful lakes, trees and shrubbery. All lots under perpetual care. Melrose and Colegrove cars to grounds.
A1121. 308 LAUGHLIN BLDG. Main 261.
Cemetery 'phones, 52055. Hollywood 542.

Rosedale Cemetery
An Endowed Memorial Park, noted for its natural beauty. Endowment Fund for perpetual care, $350,000. Modern Receiving Vault, Chapel, Crematory and Columbarium. Accessible. City Office: Suite 302-306, Exchange Bldg., N.E. corner Third and Hill streets. 'Phone—Main 950, A1862. Cemetery Office, No. 1351 West Washington street. 'Phones—72355, West 30.

Beeman & Hendee
447 So. Broadway
Infants' and Children's Outfitters

HEARD OPTICIAN
Toric Lenses $3 to $5 Per Pair

Underwood Standard Typewriter
The UNDERWOOD Condensed Billing Machine writes bills and sales book, or journal, sheets in one operation. Ledger sheets and customer's monthly statements are also written in one operation. Book-keeping by typewriter is a step forward in progressive business.
The UNDERWOOD is unequalled for this work.
UNDERWOOD sales exceed those of any other machine.
"The Machine You Will Eventually Buy."
UNDERWOOD TYPEWRITER CO., INC.,
508 South Hill Street,
Los Angeles.

A Matter of Life and Death
Serious Question, of Interest to all Women, Discussed in Letter from Mrs. Hanes.

Griffithville, Ark.—Mrs. Alta Hanes in a letter from this place, says: "I had been sick for a long time, as I was a sufferer for seven years, and never found relief until about six months ago, when I began to take Cardui.
Before I took the medicine, I suffered death a thousand times. I had fits and nervous spells, till I sometimes didn't want to live another minute. I tried everything I ever heard of, but nothing did me any good, till I read of Cardui, helping so many women, and I concluded to give it a trial.
From the first bottle, I began getting better, and, by the help of Cardui, I am a well woman today. I never will get through praising that wonderful medicine."
Are you weak, tired, worn-out? Do you suffer from any of the pains peculiar to weak women? If so, take Cardui.
As a remedy for woman's ills, Cardui has no equal. It is purely vegetable, composed of ingredients which have been found to build up the vitality and strengthen the womanly constitution, as well as prevent or relieve those terrible pains from which weak women suffer. Ask your druggist about it.
N. B.—Write to: Ladies' Advisory Dept., Chattanooga Medicine Co., Chattanooga, Tenn., for Special Instructions, and 64 page book, "Home Treatment for Women," sent in plain wrapper, on request.

Beeman & Hendee
447 SOUTH BROADWAY
Sharp Reductions on Girls' Ginghams and Chambray
Dresses
Still many excellent selections left — and we suggest that you see them TODAY. The sizes are 1 to 5 years—the prices from $1.90 up.
The workmanship throughout is exceptionally good—the values decidedly worth while. Second Floor.

Big Piano Sale On! Read Ad Bartlett Music Co.

Suits Overcoats and Cravenettes $10
One price exclusively
Others Charge $15, $18 and $20
Herington 110 West Third St.

McPhail Pianos
Excel either King or Queen in reigning supreme over 74 years (Boston.) Built on honor, sold on merit. Other fine pianos $3 month up.
N. W. FISHER, 105 N. Broadway.

The Kimono Store
557 SO. BROADWAY.
The best Oriental Art Store in California. Kimonos and Oriental Fancy Embroidery our specialty.

Corsets and Corset Accessories Exclusively
Newcomb's 531 CORSET SHOP 533 South Broadway

The New Standard Encyclopedia
is guaranteed to be new and complete. A University Society Consultation and Membership Certificate, entitling the holder to many benefits and privileges and good for three years, goes with each set. This certificate keeps the Encyclopedia up-to-date. Send postal to Times Encyclopedia Club.

THE WALKER PORTABLE

"Sanitas Lined."
Buy a Ready Made House
We paint, finish to them up complete anywhere. See our 5 furnished samples at 1302 SO. GRAND AVE., E. R. WALKER.
28261, Broadway 2266. P.O. Box 1372.

Drink Puritas Distilled Water-5 Gallons 40
Phones: Home 10053, Main 8191.
L. A. ICE AND COLD STORAGE CO.

XXXIST YEAR.

A. B. Be... DRY...
Our Sto... HALF
For the remainder of this w... laces—all our laces—at fifty... taken as a stock re-adjuster... shape for the incoming spri... Those familiar with the class... the sensational nature of thi...
Laces of all kinds, styles and...
Real Duchess, Princess, Iris...
Popular priced Baby Irish...
Wash Laces and Vals.
Bands, edges, medallions, a... ques and fancy tucked and do... Black, white, cream, ecru and...
10c Laces for 5c
and every price between at the...
HALF...
Sale starts Thursday.
—Ma...

Don't neglect to visit the... the sample sale is in prog... of more than passing inte...
—Third...

The Spring Gin...
A pleasant surprise awaits ear... last, instead of the first of Ja... appearance of spring ginghams... of them nearly a month ahead... over while they are crisp and... handsomest, smartest styles ev...
27-inch Famous A. F. C. Ging...
32-inch Zephyr Ginghams at...
32-inch Real Scotch Zephyrs...
See the window dis...

Important to N... The New Si...
White Sicilian embroidery is th... promises to out shine everything...
Here are Waist Patterns, Purita... ings. Towels, Pillow Slips, S... Cloths stamped especially for th... signs on white linen.
Also Couch Cushions on cream... work.
Free lessons given each day from...
—Third F...

Clearance S...
Player Pianos, Uprights, Grands... Machines, Mandolins, Guitars, Ba...
SEE OUR LARG...
Page 7, P...
Geo. J. Birkel...
446-448 SOUTH B...
Steinway Pianos, Kranich & Bach Pianos, Schaefer Pianos, Hartmann Pianos, Estey Pianos, Ludwigsen Pianos, Steinway Pianos, The Wellington Pianos
SAN DIEGO BRANCH, 1...
PASADENA BRANCH, 185 EA...

"Whalebone"
Trade Name.
Dentists
427 S. Broadway
$8

Beware of Imitators
Till Jan. 29th, we have decided to make... our new Double Suction "Whalebone"... Plates for $8.00; do not cover roof of... mouth; lightest plate known. Guaran... teed to bite corn off the cob. Tel. Main...
Take elevator to 2nd floor.

Pacific Home Bu...
Are offering an allotment of... $1.00 PER SHARE...
Information at Room...
331 SOUTH HILL STREET

MIHRAN & CO...
Established 1876...
ORIENTAL RU...
819 S. Broadway

Natural Looking...
Artificial teeth that don't look... natural are a failure. We make... of naturalness in all... ing teeth by ALVEOLAR... Call or write for our book. It's...
REX DENTAL...
203 Breadway Bldg., Los...

WOMEN'S $25...
Samples of the very latest styles. Don't miss them...
ORIGINAL SAMPLE SUIT...
238½ S. BROADWAY

AN EXTRAORDINARY REVELATION OF L...
"The Tragedy of"...
Complete Story of the Awful Dynamite...
From Oct. 1, 1910, to...
The contents of this extraordinary issue of The Ti... is valuable that thoughtful students of the "Crime o... regard the authoritative record for permanent prese... product, more complete and better than any book on t...
Three Parts Combined in One Sheet... with 157 different headings and sub... than 125,000 words. Price 10c: pos...
THE TIMES-MIRROR...
Or Apply Promptly at the C...
531 South Spring Street, or to A...

SALE OF HUMAN HAI...
Commencing Today for 2 Day...
CORENSON HAIR CO...
2nd Floor, 419½ So. Broad...

Editorial Sheet—The State and Coast. Part II—The City and Its Environs

The Los Angeles Times

Population: By the last Federal Census (1910)—319,193; By the last School Census (1911)—360,000

XXXIst YEAR. THURSDAY MORNING, JANUARY 11, 1912.—12 PAGES. PRICE: Single Copies, on Streets and Trains, 5 Cents. Per Month, Per Copy, Delivered, 2½ Cents.

H. B. Blackstone Co.
DRY GOODS
818-820-822 SOUTH BROADWAY.

Our Stock of Laces HALF PRICE

For the remainder of this week, beginning today, we will sell laces—all our laces—at fifty per cent. discount. This step is taken as a stock re-adjuster—to get our lace department in shape for the incoming spring lines.

Those familiar with the class of laces we carry will appreciate the sensational nature of this announcement.

Laces of all kinds, styles and widths.

Real Duchess, Princess, Irish Chantilly and Filet.

Popular priced Baby Irish, Cluny, Venise, Oriental and Wash Laces and Vals.

Bands, edges, medallions, allovers, flouncings, motifs, appliques and fancy tucked and dotted nets.

Black, white, cream, ecru and colors.

10c Laces for 5c *$25.00 Laces for $12.50*

and every price between at the same reduction—

HALF PRICE

Sale starts Thursday.

—Main Floor—

Don't neglect to visit the Undermuslin Section while the sample sale is in progress. It's an economy event of more than passing interest.

—Third Floor—

The Spring Ginghams Are Here!

A pleasant surprise awaits early buyers of wash goods. The last, instead of the first of January, is the usual date of the appearance of spring ginghams, but here they are, 5000 yards of them nearly a month ahead of time. Come and look them over while they are crisp and new. You'll say they are the handsomest, smartest styles ever produced.

27-inch Famous A. F. C. Ginghams 12½c
32-inch Zephyr Ginghams at 15c
32-inch Real Scotch Zephyrs 25c

See the window display—Main Floor.

Important to Needleworkers
The New Sicilian Stitch

White Sicilian embroidery is the latest fad in needlecraft. It promises to out shine everything in the line this season.

Here are Waist Patterns, Puritan Collars and other neck fixings. Towels, Pillow Slips, Scarfs, Centers and Luncheon Cloths stamped especially for this stitch in beautiful new designs on white linen.

Also Couch Cushions on cream or natural linen for the same work.

Free lessons given each day from 9 to 12 o'clock.

—Third Floor—

Clearance Sale Pianos

Player Pianos, Uprights, Grands, Squares, Organs, Talking Machines, Mandolins, Guitars, Band Instruments, etc.

SEE OUR LARGER ADVT.
Page 7, Part II.

Geo. J. Birkel Company
446-448 SOUTH BROADWAY

Sidney Piano, Story & Clark Piano, Stuart Piano, Wheelock Piano, Estey Pianos, LaFargue Pianos, Steinway Pianola Pianos, The Wolfe-Wigmore, Sohmer-Cecilian Players, Forward-Cecilian Players, Krakauer & Bush Players, Victor Talking Machines

SAN DIEGO BRANCH, 1256 FIFTH STREET
PASADENA BRANCH, 185 EAST COLORADO STREET

"Whalebone" Dentists

NO PAIN

$8

Work Guaranteed.

Beware of Imitators

Notice our low prices.

Teeth made without plates $4.00
Crowns and Bridges, Guaranteed $4.00
Teeth Extracted without pain $1.00
Silver Fillings $1.00

AN EXTRAORDINARY REVELATION OF DISTINCT HISTORIC VALUE

"The Tragedy of The Times"

Complete Story of the Awful Dynamite Crime from First to Last

From Oct. 1, 1910, to Dec. 10, 1911

The publication of this extraordinary issue of The Times are so distinctly and permanently valuable that thousands of students of the "Crime of the Century" cannot afford to be without the definitive record for permanent preservation. It is more accurate, more complete and better than any book on the subject could possibly be.

Three Parts Combined in One Sheet. Three Chief Divisions with 157 different headings and sub-headings, making more than 125,000 words. Price 10c: postage 2c extra. Address

THE TIMES-MIRROR COMPANY
Or Apply Promptly at the Counting Room
531 South Spring Street, or to Any News Stand.

SALE OF HUMAN HAIR GOODS
Commencing Today for 3 Days Only.
CORRENSON HAIR CO.,
2nd Floor, 619½ So. Broadway.

Mountain Man-Hunt.

POSSE CLOSING IN ON BANDITS IN RANGES.

Capture of Desperadoes Who Wounded Deputy Marshal in Battle in Dark at Edge of San Fernando Orange Grove, Expected Hourly—All Means of Escape Cut Off, Officers Think—Exciting Night Chase.

THE successful termination of one of the most determined man hunts in Southern California in recent years is hourly expected by the leaders of the posse now in the mountains beyond for the two bandits wanted for more than a score of hold-ups in Los Angeles, and the shooting in San Fernando late Tuesday night of Deputy Marshal Amescua.

Following treacherous trails over rock-jagged ridges and through narrow canyons, the members of the posse were confident last night that they were close on the heels of the fugitives, and would capture them before daybreak.

All day yesterday the chase of the fleeing highwaymen was carried on. Deputy sheriffs, constables and private citizens in automobiles covered the entire country around San Fernando, picking up trails here and there. The machine from the Sheriff's office covered more than two hundred miles on the trip.

It was not until close upon nightfall that the various skirmishing parties were organized into a strong single posse.

At an aqueduct camp two miles above the old mission, a man answering the description of one of the fugitives stopped to get something to eat, and continued on over the foothills. A little later another stranger was seen walking rapidly in the same direction.

This was the most satisfactory clew as to the probable direction taken by the bandits, and Deputy Sheriff Larimer of Los Angeles, who was in charge of the man hunt, directed the posse to follow the trail.

Deputies Sepulveda and Reynolds of Los Angeles, Deputy Sheriff Ybarra of San Fernando and Marshal Lopez of San Fernando, were placed in charge of the posse at night. The members scattered, some taking to the narrow and indefinite trail, while others selected round-about routes, with the hope of coming upon the desperadoes in hiding.

EARLY-MORNING DASH.

The search for the bandits yesterday and last night, while better organized and more systematized, was hardly less thrilling than the preliminary pursuits before daylight yesterday morning.

After Deputy Marshal Amescua, who, with Deputy Sheriffs Ybarra and Ridge, engaged the desperadoes in a pitched battle, was injured at the edge of an orange grove, three-quarters of a mile from the San Fernando station; a call for reserves was sent to the Sheriff's office in this city, and Deputy Sheriffs Larimer, Hundley and Frayer were hurried to San Fernando in the Sheriff's automobile.

Meantime the injured deputy marshal was taken by Ybarra to his home for surgical attention. The bullet was removed. The bones of Amescua's arm were shattered by the bullet.

The battle at San Fernando occured when the desperadoes were forced from the top of Southern Pacific train No. 7, bound for San Francisco. As the deputy fell wounded his two companions rushed to his assistance and the bandits escaped in the darkness. An impenetrable fog made pursuit at that time impossible.

REVOLVER BATTLE.

When the Sheriff's automobile was ordered to San Fernando a stop was made at Burbank to take on Deputy Sheriff Ogier, who had encountered the highwaymen in Burbank Tuesday night. He undertook to arrest them as they were about to board No. 7, when the larger of the two, who wore a mustache, placed a revolver against the officer's body. The other desperado swung on the bumpers of a middle passenger coach. Still keeping the gun pointed at the deputy the other bandit backed to the train and grabbed the bumpers of the rear coach. In these positions the men were secure from Ogier's gun. The train was gaining in speed and the deputy was unable to reach a position opposite the bumpers before it had pulled away from the town.

Ogier hurried to the telephone in the depot and notified the officers at San Fernando that two desperate men were aboard No. 7, due there in a short time. The officers took their position about three-quarters of a mile beyond the station, instructions being left with the agent to have the train come to a standstill at the point where they were located. A fire was started and they sat down to await.

When the train came to a stop Ybarra and Ridge climbed on, while Amescua remained on guard below. The bandits were seen on the top of the rear coach and were forced to climb to the ground. The bandit who flashed the gun on Ogier at Burbank was apparently the only one of the desperadoes armed. The officers fired at the men, the larger of the bandits returning the shots. As Amescua dropped to the ground, after being struck by the bandit's bullet Ybarra and Ridge rushed to his assistance. Groans were heard from another quarter and the officers saw the smaller of the two bandits lying on the ground, across the tracks. Believing that he was too seriously injured to get away they turned their attention again to Amescua. Meantime the bandit with the mustache disappeared in an orange grove at the edge of the tracks. In an inexplicable manner the desperado, who to all appearances was wounded, got away. Fearing that he was surrounded, it is the belief of the officers that the smaller bandit merely pretended to be injured, fearing that he would be shot to death.

RACE WITH A TRAIN.

When reserves reached San Fernando from this city it was decided that nothing could be accomplished as far as searching for the men was concerned. Deputy Sheriff Larimer then ordered the men to keep a close watch on passing trains. Several of the officers were stationed at the depot, while the others took the machine and planned a race with a fast freight, which was due at 5 o'clock yesterday morning. When the train arrived and the crew received its orders, and the northward run was resumed, one of the most exciting races between automobile and locomotive, probably ever witnessed, began. For five miles over a rough and unknown road, through creeks and over bridges, Deputy Sheriff Freyer kept the automobile directly opposite the train. The large headlight of the machine was raised to a level with the trucks of the freight, and six officers sat alert, with rifles cocked, waiting for a sight of the bandits climbing about the train. Beyond was the Newhall tunnel, and, on the last mile of the race, the automobile forged ahead of the train. At the mouth of the tunnel it was brought to a halt, a few feet from the railroad tracks. The officers left the machine and, as the train came to a slowdown, carefully inspected it. They were joined by the officers who had come down on the train.

The exchange operator was notified to telephone all ranch-houses in the district and notify residents of the presence of the highwaymen. Stations along the line were wired, and all available officers ordered to be on the lookout.

At daybreak more men were sent from the city and residents of Burbank began offering assistance. Several skirmishing parties were dispatched to Newhall and Saugus. Other automobile loads of deputies and citizens followed the roads and trails in all directions.

Will They Overtake the Highwaymen?

Deputy Sheriff Larimer, head of posse.

Deputy Sheriff Ogier

Deputy Marshal Amescua, San Fernando.

Deputy Sheriff Ybarra.

Principals in a Thrilling Early-Morning Man Hunt Yesterday.

Officers in the Sheriff's automobile in pursuit of a fast freight train on which two bandits wanted in Los Angeles for more than a score of hold-ups were believed to be escaping up the San Fernando Valley. Ybarra and Amescua had a battle with the highwaymen in San Fernando and Amescua was shot through the right arm. Ogier had tried previously to arrest the bandits at Burbank. The two sketches in the center were drawn from an accurate description of the desperadoes, who have not been captured.

HOPE FOR ACRE-ACHERS.

Deputy Surveyor-General on Way to Washinton to Aid of Applicants For Public Lands.

A. W. Sanborn, deputy Surveyor-General of the State, stopped in Los Angeles yesterday on his way from Sacramento to Washington, whither he goes on a matter of deep concern to applicants for 450,000 acres of public lands in California. Through the agency of a bill passed at the special session of the Legislature(and recently signed by the Governor, there is some prospect of an adjustment between the Federal and State governments, whereby patents may be issued to hundreds of persons who for years have been clamoring for clear titles to lands purchased under the lieu-land act.

These are instances, it appears where applicants have waited twenty-five years, and still wait, for complete title to their hoaldings, the Federal government failing to clear-list the land to the State of California because of some jumble in the laws or regulations.

Ever since he assumed office five years ago Surveyor-General Kingsbury has labored to adjust the situation, urging upon the General Land Office at Washington the need for action, and securing the passage of needed bills at two regular sessions of the Legislature.

These efforts failing of result, the Surveyor-General lent his aid in the passage of a bill which seems to conform to the views of Secretary Fisher of the Interior Department, and it is in furtherance of a speedy adjustment that Deputy Sanborn is on his way to Washington to confer with the government officials.

Mrs. Sanborn will accompany her husband, and before returning she will visit relatives in Massachusetts, Vermont and Canada.

Cold Hands Guide Not.

CAR LEAPS INTO SPACE WITH DEATH AT WHEEL.

THAT the hands of a dead man guided a racing Pope-Hartford car off a high bridge on the Spadra road and turned it bottom side up in a ditch on the outskirts of Fullerton shortly after midnight yesterday morning is the conviction of those who investigated the accident. The body of William McFadden, who drove the machine, lies at the Seal undertaking parlors, entirely free from injuries except for minor abrasions and bruises, none of which could have caused death, in the opinion of Dr. George C. Clark, who examined it. The testimony of the two other occupants of the car, both of whom were painfully injured when the auto turned turtle, is corroberative of the theory that McFadden was seized with an apoplectic or other stroke and that he was dead before the car ever left the road.

In company with Jack Ross and Donald Poore, hotel men, McFadden had attended a meeting of the Elks lodge at Anaheim Tuesday night. They left shortly after 11 o'clock in McFadden's auto. The latter was at the wheel and put the big car to the limit of its capacity in order to reach home at the earliest possible moment. Beside him in the front seat was Ross and behind was Poore. When within 150 yards of the bridge on the southerly limits of Fullerton, the car suddenly swerved to one side and almost ran off the road. McFadden apparently unable to direct it aright. His companions cried to him that something was wrong but it was too late. The car rushed off the bridge at a speed which its occupants estimate at fifty miles an hour and turned over in the air. Poore was thrown twenty-five feet and suffered a badly wrenched back and severe bruises. Ross was pinned under the car as it fell, but was able to extricate himself. He pried the car up with a board and held it free from the body of McFadden until help, summoned by Poore, arrived. He was entirely exhausted by his exertions and injuries.

The car was not greatly damaged by the fall and an examination of its steering gear showed nothing to account for McFadden's inability to control it.

The victim is a son of the late W. M. McFadden, a Southland pioneer, and was himself widely known among citrus men. He was well to do and had for some years acted as secretary for the McFadden Ranch Company. He suffered a paralytic stroke three years ago and had recently complained of feeling ill. It is probable that an autopsy will be held to determine the exact cause of death.

McFadden was 39 years old. He leaves a widow and one child.

William McFadden,
Who was killed while driving an automobile at Fullerton last night.

HARD FALL HURTS ALL OVER.

Fred Lodge of No. 652 Central avenue fell down a flight of cellar stairs at No. 713 Central avenue early yesterday morning, and sustained a concussion of the brain. The fall broke his nose, cut his upper lip and bruised his face and chest. He said he had been drinking, slipped and fell down the stairs.

Wrote Connors.

"AFTER ME; I'VE GOT TO BEAT IT"

Accused Dynamiter's Letter Shows Deadly Fear.

Begged Gunrey for Money to Get Out of Country.

Evidence Thought Destroyed Thunderclap to Defense.

With the introduction of a photographic copy of a letter written by Bert Connors, now on trial upon the charge of attempting to blow up the Hall of Records, and directed to George Gunrey, strike organizer of the local Structural Ironworkers' Union, the prosecution scored heavily yesterday. This letter, which is the first bit of documentary evidence in the case, sets forth why the defendant wanted to get out of town, and asks Gunrey for financial aid.

The letter, according to the evidence, was given to J. M. Parks, a supposed friend of Connors, to be delivered in person to Gunrey. Before doing this, Parks testified he took the letter to Chief Detective Browne, by whom he was employed, and under his direction had a photograph of the pages of the letter made. Later the witness said he took the letter to Gunrey, who read and tore it up.

The letter came as a complete surprise to the defense. It is apparently another link in the strong chain of evidence secured by the District Attorney's office through Detective Browne.

THE LETTER.

The contents of the letter as read to the jury are in part as follows:

"Mr. Geo. Gunrey,

"Dear Sir: Owing to unforeseen circumstances in which I am placed I must ask of you enough money to get out of the country. I was asked to come back here for they told me that everything was all O.K.; now they are on my trail and I have got to beat it. I want to get to Panama for they want me and they are going to get me if I don't beat it. I want to go to New Orleans. I can get a boat there and if you will fix this money matter I will see that you get it back.

"I got some money from the strike benefit fund last summer and I was instructed to stay away for six months, which I did. Now I have got to beat it again and if you let me have this money you will not hear from me any more. Give the money to the bearer of this letter, as I don't want to come around here. I have been sent out of town by some of those people down there, but they don't know that I have not got any money or they don't care. Now you realize that I can't walk and get anywhere without some money. I am willing to go to any part of the country for they are after me and are going to get me if I don't get away. So I wish you would look to this and let me know right away what to do. Of course, if I have to hike out of town I can do it, but I can't make any headway at that. I will leave it up to you. Let me know right away.

[Signed] "B. H. CONNORS."

This letter was read to the jury just before adjournment when Witness Parks was still under direct examination. Today the defense will undoubtedly subject to Browne's detective to a severe cross-examination in hopes to shake his testimony.

DAMAGING EVIDENCE.

Parks gave some damaging evidence during the afternoon tending to show how the plot to blow up the

(Continued on Ninth Page.)

Public Service: City Hall, Courts.

SUMMARY OF THE DAY.

The petition invoking the referendum on the milk tuberculin test law has been found sufficient.

A Monrovia woman began suit for divorce from her clergyman husband, yesterday, because he chastised his stepson, although he insists the boy needed it.

At the City Hall.

MILK PETITION IS SUFFICIENT.

WILL BRING SUSPENSION OF TUBERCULIN TEST LAW.

Expensive Checking by the City Shows Women Signers Lost Heaviest—The Signatures Illegible. Doubtful Section May Cause Advocates to Urge Repeal.

The petition invoking the referendum against the tuberculin cattle test ordinance has been checked far enough by the forces of the City Clerk to demonstrate that it will exceed 10 per cent. of the vote for Mayor at the last election, and will be effective without amendment. The checking also demonstrates it was the worst-prepared petition that has ever been filed with the Clerk.

In addition, checking showed that 30 per cent. of the women voters who signed it affixed signatures incorrectly and their names were rejected. Women signed their husbands' names, or ommitted any first names, or else did not affix an address or precinct.

While the petition contains about 25,000 signatures, the work up to last night showed that only about 60 per cent. are capable of qualifying as voters. Many had to be rejected because of illegibility. Many others were withdrawn by the persons, who informed the Clerk they had not understood what they were signing.

To be effective, the petition must have 13,500 valid signatures. This will suspend the ordinance until the next general election, two years hence, unless the Council should decide to submit it at another earlier special election, which the charter now authorizes.

The invocation of the referendum has its penalties. The checking, which has required a force of sixty to seventy clerks, will cost the city about $1000. As the sending of notices for the annexation election February 1, will cost about $950 additional, the Oliver Twist election fund will be back in the Council next week, probably asking for another appropriation.

It has also been discovered that one of the sections of the ordinance—a vital one—is probably invalid. It is asserted that former Judge D. K. Trask has advised the Milk Producers' Association, which secured the expensive petition, that a prosecution cannot be maintained successfully because of this defective section. But City Prosecutor Eddie advises the backers of the new law that he believes he can maintain a prosecution.

The situation is so doubtful, however, that friends of the ordinance are considering the wisdom of letting the Council repeal it and try again later with an invulnerable law.

TO SWITCH FUNDS.

NEW MOTOR FIRE ENGINE.

If Chief Ely of the fire department can "switch funds" so that he can release $16,000 the Council Supply Committee has promised, it will recommend the purchase of a combination motor-driven pumping engine and hose wagon for the Highland Park-Garvanza district. It is to replace an old horse-drawn engine at the house on Pasadena avenue, near Avenue 59.

The committee turned the request down because the general expense fund is depleted.

"If I find the money will you come through," said Ely.

"Yes, if you get it out of your own funds," said Chairman Betkouski.

The Chief says the apparatus will give great service in the northeast and is badly needed.

PICKING MEMBERS.

AQUEDUCT INVESTIGATION.

The special Council committee composed of Betkouski, Topham and Reed appointed to report the names of three citizens to compose an investigating committee of the aqueduct, will meet this afternoon at 3 o'clock and consider names presented. It is not regarded as probable that a selection will be made.

About the only sure selection is Fred C. Wheeler, Socialist candidate for Council, at the last election. Other names known to have been suggested to the committee are Edward Johnson, civil and hydraulic engineer, and concrete expert, recommended by President Williams of the Council; F. P. W. Hill, L. H. Carver, C. W. Shafer, and E. M. Durant. There are others under consideration of the members, individually.

So far the scope of the investigation has not been determined by the Council, and members of the committee are divided as to what the duty of the investigators shall be. It is probable the committee will accompany its report of names next Tuesday, with a recommendation as to the instructions under which they are to work.

LISSNER'S THREAT.

BARMORE REVEALS IT.

"Lissner told me that if I did not pay him $25 a month for the privilege of driving over his lot he would have 'my police force arrest me,' E. H. Barmore, president of the Los Angeles Transfer Company, told the Police Commission at its session yesterday morning.

The Mayor laughed, the commissioners laughed and everybody laughed.

Mr. Barmore was explaining to the commission why he wants the traffic ordinance amended to permit him to transact his transfer business at No. 842 South Broadway.

It was suggested that Lissner might dispute this statement.

"All right, he can do so at the meeting of the Legislation Committee of the Council tomorrow, for I will be there" Barmore answered.

Barmore has been in the transfer business many years. Most of the time, it seems, he has been moving from one location to another to escape new regulations of new traffic ordinances. He is trying to move again and hopes to be installed at Tenth and Olive streets by next May, out of hearing of the traffic squad whistles. But during all his migrations that business has done well and he blushingly admitted yesterday that his company handles between 3000 and 3500 pieces, mostly trunks, each day.

His troubles at No. 842 started, he explained, when the lot adjoining the building passed into the hands of Meyer Lissner, former boss of the city administration and president of the Board of Public Utilities. The transfer wagons did not use Broadway much then but drove into the building across the vacant lot. Lissner demanded that the use of the lot cease or a rental be paid.

"He was pretty hot that night," said Barmore, "when he said his police would arrest me."

Barmore was arrested recently for violating the traffic ordinance, but he says Lissner had nothing to do with that.

Before the Legislation Committee of the Council today Barmore will ask that the ordinance including Broadway, between Eighth and Ninth streets, in the congested district, be amended to exempt all the east side of the street except 150 feet near Eighth street.

Lissner will also be there as he has notified the committee that he protests against the change in the ordinance.

Barmore's request that the traffic police be directed to not enforce the ordinance on his business until he moves was met by the Mayor with a statement that no officer will be instructed to not enforce a law.

NO PERPETUITY.

BOARD URGES POLICY.

In spite of a favorable recommendation from the Board of Public Utilities the Board of Public Works will not indorse the acceptance of a street dedication by any railroad with a reservation of perpetual right of way.

The board yesterday, in acting on the utilities department's recommendation as to Wall street, between Forty-third and Forty-fifth streets, sent a letter to the Council asking it to fix for the future a policy that no dedication will be accepted if a right of way longer than the franchise right is reserved.

"If we do not adopt and adhere to this policy," said W. M. Humphreys of the Board of Public Works, "we will find, in the future, many attempts to sell franchises for streets rendered worthless by stretches over which some company has reserved a perpetual right. Without those stretches the franchises might be made worthless and the city be placed at a disadvantage."

In this action the Board of Public Works adheres to its first attitude. The Utilities Board waived the policy because other parts of Wall street have already been dedicated with perpetual easement reserved.

Humphreys points out that openings of Hoover, Belvedere, and other streets present the same conditions and that it is now time to stop and adopt a policy that will not bring embarrassment in the future.

The Wall street dedication was urged by property owners, even if the Los Angeles Railway Company would not consent to accept a termination of its easement with its franchise rights.

GARBAGE AUTOS.

HANSEN WANTS 'EM.

Auto trucks for garbage hauling in the hotel district are to have a trial during the coming month if the Council approves the recommendation of the Board of Public Works, made yesterday.

A. C. Hansen, Inspector of Public Works, reports that he has compared the cost of one five-ton truck and two three-ton trucks and their maintenance with the cost of seven teams and wagons now in use for this work and finds the result so favorable to municipal economy and better service that he urges the trial.

The city is spending $88 a day for seven teams. A five-ton truck will cost $5000 and the three-ton trucks $4000 each, yet Hansen figures that by investing $13,000 in the motor-driven vehicles the cost, including repairs, depreciation and a sinking fund to replace the trucks, will aggregate only $48.72 a day. This is a saving of $39.28 a day. By reason of their capacity Hansen figures the trucks will do more efficient work.

He recommends that he be allowed to employ trucks for one month, at a cost of $1000, to demonstrate the reliability of his computations and the promise of efficiency. The board has approved his plan.

City Hall Brevities.

The Arroyo Seco Chamber of Commerce has passed resolutions and transmitted them to the Council, urging the adoption of Councilman McKenzie's plan to widen the Broadway tunnel twenty feet and bring it to the grade of Temple street.

The Board of Public Works yesterday awarded the contracts for the power machinery on the aqueduct at San Francisquito Canyon, the gross amount being $257,367. The contract for the construction of the bridge over the Arroyo Seco at Avenue 20 was also awarded.

The Mayor's office is to have an assistant secretary. The work falling on Secretary Henderson has become too much for one man and another will be added. The Supply Committee made the recommendation yesterday and fixed the salary at $100 a month.

Twelve fire-alarm boxes for San Pedro were ordered by the Council Supply Committee yesterday.

MORE TIME FOR THOMPSON.

Additional Stay Granted Convicted and Sentenced Attorney, Who Will Seek to Perfect Appeal.

Fred H. Thompson is still seeking to avoid removal to McNeil's Island and the beginning of his sentence of eight years at hard labor.

The second extension of the execution of the sentence expired yesterday and Jud Rush, attorney for Thompson, appeared before Judge Wellborn in chambers. It was agreed that the time should be extended until today, when a showing will be made seeking to have a further extention until Monday next.

Judge Wellborn intimated that he might grant this last extension if a good reason appears, but informed the attorney that there would be no more unless a regular appeal is taken and perfected. It will require not less than $2000 to secure transcript of the evidence necessary for appeal. Under the Federal statutes this is not furnished the defendant and it will be up to relatives to put up the money, as Thompson represents himself as penniless and the property of the wife is tied up with attachments.

VALUED HIS FINGER.

BAKERSFIELD, Jan. 10.—W. C. Ray has filed a suit for $10,125 against the Eldora Oil Company to compensate him for the loss of a finger when his hand was caught between the cable and the casing at the company's well at Sunset. Carelessness of Karl Levy, a fellow employee, is alleged.

At the Courthouse.

SPANKS BOY FOR BOY'S OWN GOOD.

SO SAYS A CLERGYMAN WHOSE WIFE SEEKS DIVORCE.

Judge Denies Her Petition for Temporary Alimony but Grants Woman Attorney Fees—Her Spouse Chastised His Step-son and She Wants Separation.

Rev. George N. Musgrave will defend a divorce action in Judge Monroe's court today that is brought on unusual grounds. It is said it is only paralleled by one or two cases in the State.

Mrs. Musgrave alleges in her complaint that her husband is cruel to his step-son. There is no allegation that this alleged cruelty is practiced in order to aggravate her.

The Musgraves live near Monrovia, where the minister owns several acres. They still live in the same house, but their conversation, it is stated, is limited to the barest necessities.

Musgrave declares that he has not been cruel to the boy, but does not deny that he has chastised him. In fact, it would appear that he punished him because he needed it.

Mrs. Musgrave looked upon it in another light. The boy is her only son and she regarded the chastisement as unnecessarily cruel. The breach gradually widened until it would seem that the only thing to do was to sever the ties that bound them.

When the case was called before Judge Monroe on a citation to show cause why temporary alimony should be paid, the court did not consider from the allegations contained in the complaint that the wife is entitled to it. He allowed temporary attorney's fees, contingent upon the wife winning the suit. Schweitzer & Hutton are counsel for Musgrave.

WIFE HYSTERICAL.

OVERCOME IN COURT.

The sensational La Fontaine divorce suit terminated yesterday in Judge Monroe denying Mrs. La Fontaine a decree on her cross-complaint on the ground that the incidents complained of transpired five years ago. La Fontaine was granted a decree on the overwhelming evidence submitted.

Mrs. Clara Foltz, who represented Mrs. La Fontaine, made an impassioned argument. In the midst of an avalanche of words, picturing the wronged wife, young and beautiful, and the devoted mother forced to appear in court to fight a false and malicious frame-up, Mrs. La Fontaine cried hysterically, interrupting the proceedings.

Mrs. Foltz paused, gave a startled look at the young woman, and rushed to her side. With the assistance of the mother, Mrs. La Fontaine was supported out of the courtroom. La Fontaine furtively wiped his eyes. Attorney Hahn, his counsel, leaned back in his chair. The spectators gazed curiously.

PAY THEMSELVES.

STOCKHOLDERS IN COURT.

A stockholders' squabble was adjusted by Judge Finlayson yesterday. He learned that three directors of the People's Ice and Cold Storage Company had been illegally paying themselves a salary for more than three months.

Suit was brought by J. R. Adair, J. H. Whitney and C. S. Adair, against W. L. Beach, C. E. Akers and Patrick Gallagher, charging them with fraudulently combining and conspiring to divert without right from the company $1800, and the use the money for their personal benefit.

It was not denied by the defendants that they had used this money. They asserted they had paid it to themselves as salary. There was no evidence of fraud, and the court gave judgment for the plaintiffs for $641.65.

RAISES TECHNICALITY.

ILLEGAL VOTING ISSUE.

Attorney Del Monte, representing William F. Stock, who is charged with having voted in precinct 210 at the primary election, held October 31, last, when he was not a legal resident of that precinct, filed a demurrer in Judge McCormick's court yesterday.

Stock alleges he has learned that the election was held under and by virtue of the city charter, and hence was not a primary election within the meaning of the statute; in other words, there having been no provision made in the State for a primary election in the city.

Argument on the motion will be held next Wednesday on these grounds, and the court asked to dismiss the action against Stock.

POINT BLOCKS TRIAL.

COURT TO GIVE RULING.

Attorney Jud Rush, counsel for John W. Watson, a money broker who is charged with embezzlement, made a motion in Judge McCormick's court yesterday to advise the jury that tried the case to acquit his client. He contends that the State has not made out a case of embezzlement, but that if any crime has been committed, it would be larceny.

Watson is specifically charged with having accepted a check for $2500 to be applied on a trust deed and appropriated the money to himself.

WANT NEW TRIAL.

WILL CASE NOT THROUGH.

Attorneys representing the relatives of Mary B. Purcell, who were nonsuited Tuesday in the Superior Court in the contest to break the will, will move for a new trial. If this is not granted, an appeal will be taken to the higher court. The usual grounds will be taken in the motion for a new trial, namely, great surprise, inadvertence, newly discovered evidence and errors of law.

The decision granting a non-suit on the four points raised was given by Judge Finlayson, who stated that the evidence was not sufficient to show that Mrs. Purcell was unsound of mind at the time she made the will or that she had been influenced by Charles A. Purcell, named as executor. The heirs who made the fight to break the will are a brother and the nieces and nephews of Mrs. Purcell, and live in Missouri and Chino.

COURTHOUSE BRIEFS.

BREVITIES MISCELLANEOUS.

SALES CONFIRMED. Sales aggregating $20,019.40, realized from the estate of E. J. (Lucky) Baldwin, were confirmed yesterday in the Probate Court. The executor in these sales were represented by Bradner W. Lee, attorney for the estate. The purchasers and prices were as follows: J. P. Overholzer, lot in Rancho La Puenta, $4000; S. Kishima and H. Hashimoto, same ranch, $2363.40; Charles A. Winship, lot in Rancho Santa Anita, $1807.75; Perry & Bee Co., $6000; George P. Embree, $3000; Herman W. Bradway, $2000; lots in Rancho La Puenta; San Murata, lot in Potrero Grande, $2000; Jessica G. Barham, $3000; George W. Griffith, lots in La Puenta, $2348.25; Wade Ellis, lot in Potrero Grande, $1500.

SEEKING HELP. Judge Hutton, seeking outside help to relieve the congestion in the Superior Court, wired three judges yesterday and received word from two that they could not come. He had five cases he was trying to assign and could not find a department that could take them up.

CONTESTED WILL. Judge Houser ruled yesterday that the allegations contained in the complaint of John Lovell, who is trying to break his wife's will, were not sufficient to show that Mrs. Lovell's divorced husband used undue influence. Leave was granted to amend the complaint. Lovell, it seems, was left $100 by his wife, it being stated that he had been previously provided for.

TIES STILL BIND. F. B. Harris, a veteran of Long Beach, who sued his wife, Martha, for divorce, charging that she had deserted him, although they still lived in the same house, could not prove the allegation and yesterday Judge Bordwell denied him a decree.

CONTRACT HOLDS. The Quartz Glass Manufacturing Company will have to pay for 250 tons of nitrate of soda ordered from W. R. Grace, Judge Bordwell yesterday ordering judgment for Grace. It was shown that the company notified Grace it would not receive the shipment, but Grace proved that the soda had been put aboard a steamer and that the latter had sailed from Chile.

SUIT FILED. Charles F. Daly filed suit yesterday against the Wilmington Dock Company, asking $2855.90 for the failure of the defendants to convey real estate as agreed upon. It is alleged in the complaint that Daly paid $2850, January 28, 1909, for a lot in the city of Wilmington. It was then discovered, Daly contends, that the company did not own the lot in fee simple or possess title to it, and failed to convey it.

ASSIGNED CLAIM. John R. Avery filed suit yesterday against the Chucawalla Development Company, on the assigned claim of A. H. Koebig, civil engineer of this city. The claim is for services alleged to have been performed for the company, amounting to $11,862.50. Of this amount $9781.57 has been paid.

DIVORCE SUIT. Judge Dooling, sitting in Extra Sessions One yesterday, heard aired the matrimonial troubles of Sadie B. Fry, who sued for divorce on the ground of cruelty. The trial lasted all day and was not concluded when court adjourned. Fry is chef on a Pullman car and filed a cross-complaint. D. H. Lusk, commissary agent of the dining-car service of the Southern Pacific, was a witness, denying that certain articles returned to him and alleged to have been taken by Fry, belonged to the company.

INCORPORATORS. Silica Sand and Clay Company, incorporators, J. J. Mandeville, O. F. Armstrong, H. B. Duncan, M. C. Johnson, R. O. Bartow; capital stock, $100,000; subscribed, $25. The People's Realty Company, incorporators, J. A. Sommerville, L. P. Ashford, E. B. Patterson, J. L. Means, James J. Leggett, Eugene Walker, E. W. Leonard, George W. Caldwell, George G. Taylor, Thomas J. Nelson, W. L. Kimbrough; capital stock, $75,000; subscribed, $8700. North Pasadena Land and Water Company, incorporators, John H. Painter, John Allin, Byron O. Clark, B. F. Ball, M. D. Painter; capital stock, $90,000; subscribed, $14,400. Flahive Development and Realty Company, incorporators, J. A. Flahive, C. R. Woodruff, J. Henry Harris; capital stock, $10,000; subscribed, $50.

Call for Illinois Veterans.

A call has been made for a meeting of the veterans who served from the State of Illinois in the Civil War. The meeting will be held in the Grand Army Hall, No. 517 South Broadway, next Saturday evening at 7:30 o'clock. The purpose is to organize a club with a view of entertaining the visiting veterans from that State during the coming national G.A.R. encampment. All Illinois ex-soldiers are invited.

THUGS SHOW SPLEEN.

John Doulin, a laborer, was brutally handled by two highwaymen in the alley in the rear of the Westminster Hotel, Fourth and Main streets, about 4 o'clock yesterday morning, when they found he had no valuables on him. At the Receiving Hospital Doulin's face showed the effects of having been struck by the gun which one of the men carried.

Change of Topography.

IMMENSE IMPROVEMENT A SAN PEDRO PROJECT.

AN IMPROVEMENT project by which the topography of San Pedro is to be entirely changed and at a cost not yet estimated, but large, has been taken up by the Board of Public Works at the request of John T. Gaffey and other property owners of the port district.

The board yesterday instructed the City Engineer to estimate the quantity of earth that would have to be removed, and the probable cost.

The proposed improvement will effect practically all that part of old San Pedro city east of Pacific avenue, to the water front, and between the outer harbor and the channel south of Smith's Island. It means that several hundred acres, some of it well built up with residences, will be altered from an uneven grade to an even one, and that Nob Hill may be reduced and its surplus used to bring Happy Valley to the same level.

After the leveling process has been completed it is intended that all the streets shall be paved and thus make San Pedro one of the best port regions on the Pacific.

No one has had the hardihood to estimate the total cost of all this plan, but it is the opinion of members of the Board of Public Works that, ultimately, it will cost millions, a large part of which, of course, will be the changing of the foundations of buildings to conform to the new grade and the street paving. The removal of the unnecessary earth (or which is deemed unnecessary) will probably be the smallest portion of the cost.

When the city is leveled it is intended that new grades for all the east and west streets shall be made so that they will have a 2½ per cent. rise to Pacific avenue, which is about the line of the mesa extending from the Palos Verdes hills to Point Firmin. In many places the grades are not much in excess of 2½ per cent. now.

Back from the water front the area occupied by San Pedro varies in its height above the water line. The plan is to have all the property owners cooperate in either cutting down their holdings to the new grades to be established or filling them. There are gulleys and holes, hills and knolls. They make streets and their traversing disadvantageous. It is believed there are areas in the downtown portion that will never be improved unless the leveling plan is adopted. They will remain water holes in winter and weed patches in summer, it is argued. In addition the hills must stand yellow and bare in the midst of a growing business region. The cheapest time to change is now and the San Pedro men want a start made.

Gaffey assures the board that he has sounded most of the property owners and they favor the project.

Much similar work has been done in Seattle and other places where irregular topography has injured prospects. Business must be particularly "on the level" both ways to be prosperous and if San Pedro is to become a great shipping region it will mean a large business district and the present grades would almost prevent adequate development.

The Inferior Courts.

ENOUGH LAW TO HURT HIS CASE.

NURSE FINDS HIMSELF BEYOND HIS DEPTH AT BAR.

Undertakes to Cross-Examine Woman Witness Who Appears Against Him, Is Cautioned Against Contradicting Her Statements and Found Guilty.

The old saying that a little knowledge of the law is a dangerous thing was seemingly borne out in Police Judge Chambers's court yesterday morning. Fred Spears was in the dock for disturbing the peace of Mrs. Mary S. McGee.

Both are former County Hospital employees. When not nursing Spears applied himself to law books.

"I want a change of venue," said Spears.

"On what grounds?" asked the court, astonished.

"Just want a change," replied the nurse-near-attorney. "I want to get some witnesses."

"Where are they?"

"At San Pedro."

"Did they see the trouble you had with this woman?"

"No, they did not, but they were with me about fifteen or twenty minutes before it happened."

The motion for a change of venue was denied.

After Mrs. McGee had told her story, Spears was asked if he wished to cross-examine her.

"I do," he said. "Did you see me on the county road the night this disturbance is said to have taken place?"

"I did," replied Mrs. McGee.

"You didn't," contradicted Spears.

"Look here, young man," interposed the court, "you are not here to quarrel with the witness."

"Did you ever identify me as the man in the case?" Spears asked.

"Yes," replied Mrs. McGee.

"You did not," said Spears, speaking lower and glancing at the court. Then he asked:

"Did I say anything to you that night?"

"Yes, you did; you spoke to me."

"I didn't," snapped Spears.

"That's about enough of that," interrupted the court. "The court finds you guilty as charged."

Spears will be sentenced this morning.

NO TRIFLING ALLOWED.

COURT ATTENDANCE DEMANDED.

A drag net has been thrown out by the police for Miss Ida Wilson. She has twice been within the pale of the law on vagrancy charges and twice has escaped punishment. A bench warrant has been issued for her arrest.

Several days ago Miss Wilson was arrested. She gave a cash bail, but failed to appear in court. A warrant was issued.

She was arrested Tuesday afternoon in company with Mrs. Emma Branch, the latter conducting a rooming-house on West Seventh street. Despite the fact that a warrant was out against Miss Wilson, she and Mrs. Branch were released on their own recognizance by the clerk of the court.

Miss Wilson did not appear when Judge Chambers called the case against her, and a second warrant was issued. The judge placed Mrs. Branch under $100 bail, which she was unable to give for several hours.

Judge Chambers issued warrants for May Jones and Miss T. Henry yesterday. Both were arrested on vagrancy charges and were released by the desk sergeant on $50 bail. Nither woman appeared in court yesterday.

Slow Traveling.

It is taking H. McAdams much longer to go from Saugus to San Pedro than he anticipated when he started on his journey. When he left Saugus he had $20. He spent it when he reached Los Angeles and began begging yesterday morning on South Spring street. Police Judge Chambers sentenced him to fifty days.

Back in Jail Again.

Robert Crossin, a paroled horse thief from the Colorado penitentiary at Canon City, was sentenced to 180 days by Police Judge Chambers yesterday for holding up a pawnbroker on North Main street some weeks ago. Crossin asked to be shown some revolvers. After selecting one, he knocked the pawnbroker down with it and escaped. He was caught carrying a revolver. Through it he was connected with the hold-up.

If You Are a Trifle Sensitive

About the size of your shoes, it's some satisfaction to know that many people can wear shoes a size smaller by shaking Allen's Foot-Ease, the antiseptic powder, into them. Just the thing for Dancing Parties, Patent Leather Shoes, and for Breaking in New Shoes. When rubbers or overshoes become necessary and your shoes pinch, Allen's Foot-Ease gives instant relief. Sold Everywhere. 25c. Sample FREE. Address, Allen S. Olmsted, Le Roy, N. Y. Don't accept any substitute.

Established 1889. Assets Over $3,000,000

Where Dollars Earn Dollars

Save something each month and make what you save earn 6 per cent. by placing it with us.

We pay 6 per cent. interest and compound it every six months. We guarantee the safety of your principal and allow you to withdraw principal with interest at any time after the first year.

Is there any reason why YOU should be getting less than 6 per cent. interest when we have paid his liberal rate to others for more than 21 years?

Adopt our Monthly Saving Plan and get ALL that your money is worth.

There are no unreasonable restrictions—*just "6 per cent. and safety."*

6%

OFFICERS AND DIRECTORS
W. G. COCHRAN, Pres. — J. M. ELLIOTT, Vice-Pres.
W. D. WOODWINE, Treas. — A. E. POMEROY, V. Pres.
D. M. CUTHBERT, Loan Inspector. — C. J. WADE, Secretary.

State Mutual Building & Loan Association
223 SOUTH SPRING STREET.

Don't Spend Your Money—INVEST IT

"Yes," you say, "but where?"

"Put it in the security that offers you the most advantages."

"But every investment claims for itself every imaginable advantage. How am I to know which offers the most?"

"Outline a standard for yourself and then judge all securities by that."

"What is a fair standard?"

"Demand of every investment: first, that it pay you a reasonable return on your money; second, that it is issued in such amounts and for such terms as will meet your own particular needs; and third, that your money is safe."

"That's a high standard—surely too high to ask?"

"No, indeed. This Company's six per cent *Gold Notes* will meet all these requirements and a dozen more. It will pay you six per cent interest. You can invest from $100 to $5000, for as short a time as 90 days or as long as 5 years, and they are secured by nearly $10 for $1. But let us send you our Gold Note booklet. It tells you all about this popular security. A postal will bring it."

Los Angeles Investment Company
337 South Hill Street
60127. Main 2248.

Home Builders

Opens the Door to Profit.

Profit is the prime reason for investment. You don't work unless you get pay for it, neither do you lend out your money unless you make a fair return. "Home Builders" shares return more than a fair profit, as safe investment is considered. The dividends paid in cash every quarter (three months) double and treble the 3 per cent and 5 per cent considered as proper returns on a safe investment.

First mortgages will not pay as well, because, in this business you enjoy the wholesale builder's profits in addition to good interest earnings. "Home Builders" shares are as safe as they are profitable.

Cash Dividend Last Day Jan.

Home Builders General Agency
Selling Agents for "Home Builders"
Ground Floor, Mason Opera House
129 South Broadway

DELCO DESTROYS PERSPIRATION ODORS from all parts of the body. Harmless, antiseptic. Sold by Drug Stores ..... OR SEND PRICE TO BOSWELL & NOYES DRUG CO., Los Angeles

ssets Over $3,600,000.

ollars
ollars

nd make what
acing it with us.
and compound
antee the safety
ou to withdraw
time after the

YOU should be
nterest when we
thers for more

g Plan and get
th.
le restrictions—

RS AND DIRECTORS
res. J. M. ELLIOTT, Vice-Pres.
Treas. A. E. POMEROY, V. Pres.
C. J. WADE, Secretary.

te Mutual
ilding & Loan
sociation
OUTH SPRING STREET.

r Money—
IT
re!"
at offers you the
laims for itself
r. How am I to
t!"
ourself and then
."
ment: first, that
eturn on your
issued in such
s as will meet
and third, that

-surely too high

pany's six per
ll these require-
It will pay you
can invest from
time as 90 days
hey are secured
let us send you
lls you all about
ostal will bring

nt Company
Street
Main 2248.

The Oil Industry.

BETTER FEELING NOW PREVAILS.

Oil Producers of California Hopefully Inclined.

County Leads World in Oil Development.

News of Interest from Fields in General.

J. R. Clair, president of the Independent Oil Producers' Agency, is optimistic over the future of the California oil industry. In an interview at Bakersfield he declared that the oil market is getting stronger and gradually a new demand is being created for the product of the oil fields. New business is coming in all the time, and in all the principal zones of the market is better than for some time.

It is understood that the officials of the Independent Agency especially feel that a new era is dawning for the oil producers of the State. It is believed that the contracts now in force are sufficient to absorb practically all the oil produced by the members. In this connection the figures recently compiled by R. W. Dalton of Coalinga, representative in that district of the Independent Agency, are said to be very favorable.

According to Dallas's figures, estimating the production of the Watsonville fields for the year 1911 was said to be 10,000,000 barrels of oil. He also estimates the total production for the year 1910 at 73,010,560 barrels, which would show a production increase of 10,000,000 barrels. Figures secured from other sources for the year 1910 show a total production of over 76,000,000 barrels, and the figures for 1911 from this same source will probably show a production in excess of 90,000,000 barrels.

Stating that Dallas's figures are approximately correct, they show total oil on hand at the present time of about 13,000,000 barrels. They show that in the year 1911 approximately 5,000,000 barrels were added to the available stocks, as against 13,000,000 barrels added in the year 1910. This is taken as an indication that the market is gradually approaching upon the production, understanding that the latter is reduced, and that better things are in sight for the oil producers of the state.

The Dallas figures show that the Kern field is the premier in California, leading with a total production of 39,564,134 barrels for the year named. It must be remembered in considering these figures that not much of the 39,000,000 barrels came from the famous Lakeview gusher, a number of the oil world, as that field had practically given up the ghost before the year 1911 was very old. The Coalinga field was second with a production of 15,509,452 barrels, and the old Kern River field followed with a total of 12,245,748 barrels.

Adding the totals of the Kern county fields for 1911—Kern River, Sunset-Midway, McKittrick and the Lost Hills—the grand total is approximately 45,000,000 barrels. This is far in excess of the amount of oil produced in any State of the Union outside of California in the same period. When the millions upon millions of dollars now being expended for oil-caring facilities in the State are considered and the production figures are analyzed, one can gain some idea of the immensity of the oil industry in California.

IN THE OLINDA FIELD.
COLUMBIA'S NEW WELLS.

At Olinda good progress is being made by the Columbia Oil Company on all three of its drilling wells and it is believed that one of these wells will be brought in within a week or ten days. The company's well No. 1 is at a depth of 2400 feet and well No. 2 is better than 2500 feet and promising results are in evidence. Well No. 3 is at the depth of 2505 feet and the wells are said to have reached the oil sand.

The Industrial Company operating at Olinda is one of the busiest companies in the field. It has recently deepened its old well No. 25 from 2400 feet to 3000 feet. The well has been put back to the pump again. The company's well No. 52, which was spudded in recently, is down over 100 feet. Well No. 6, which has been closed down for a year, is being cleaned out. The well will be put down 2700 feet. No. 49, which the company is drilling, is down better than 600 feet and oil sand has been encountered. No. 51 is going down at a rapid rate and is reported to be at the depth of 755 feet.

ASSOCIATED'S PLANS.
WORK IN ELK HILLS.

Reports are coming from the Elk Hills to the effect that the Associated Oil Company is making preparations to resume drilling on its test well on section 30, 30-23. Some time ago oil spouted over the top of the derrick in this well, but soon sanded up. The drill was then sent deeper to test the property but later work was suspended.

The Associated's well No. 2 on section 32, 31-23, which was put down 4000 feet with a rotary, is being developed at a lesser depth because of excellent sand which was passed up at an earlier stage of the drilling.

READY FOR THE MEET.
AFTER AVIATION RECORDS.

Los Angeles Stock Exchange brokers are themselves up in the air over the aviation stunts of Mexican Petroleum common. This stock will probably pass the $55 mark today on the local exchange. Five or six weeks ago it was selling at a little above $30 a share. Suddenly it began its march toward the clouds, and now has not only the high altitude, but the endurance records, tethered to its belt.

Some rumors have it that Mexican common is destined to touch $65, and one story was to the effect that it would not stop in its upward climb till it had reached $100. Suffice it to say that at the present time this issue obscures all other stocks in interest on the local market.

Esperanza's Camp.

The new camp of the Esperanza Consolidated Oil Company, just outside of the town of Taft, on section 24, 32-23, is the scene of much activity at the present time. The main camp of the company is being removed from the end of Center street in Taft. The Esperanza, which is controlled by Capt. John Barneson of San Francisco, owns oil property all over the northern fields.

Automobile Eye Insurance needed after Exposure to Sun, Winds and Dust. Murine Eye Remedy freely applied Affords Reliable Relief. No Smarting—Just Eye Comfort—Try Murine

Murderer.

VICIOUS ATTACK ON OLD WOMAN.

Stranger Asks to See Room, Beats Landlady.

Stove Is Upset in Struggle, Igniting Carpet.

Daylight Robber Secures a Watch, Ring, Money.

Mrs. Sarah A. Curtis, 75 years old, living at No. 1046 Austin street, was beaten into insensibility yesterday after she had struggled with a powerfully built man in her efforts to prevent him from robbing her.

During the unequal struggle between the frail but plucky woman and the large and cowardly man a lighted stove was overturned. The carpet was set on fire, but the flames were extinguished by the man pouring water upon them after rendering Mrs. Curtis unconscious by a vicious blow on the jaw. He searched her room, carrying away a watch, ring and $20.

Mrs. Curtis, who was not seriously hurt, her injuries consisting chiefly of shock and bruises and contusions on the face, summoned assistance by telephoning to the police when she regained consciousness. She gave the following description of her assailant:

A man about 30 years old, six feet tall, weight about 180 pounds, medium complexion, wore a light checked suit, the trousers being noticeably short. His shoes were black. He wore a soft hat.

Mrs. Curtis had rooms to rent, and advertised the fact by a sign on the front of the house. The man who attacked her rang the front door bell. When Mrs. Curtis opened the door, he said:

"I would like to look at a rooom."

"Cerjainly," said Mrs. Curtis. "Won't you come in?"

The man entered. When Mrs. Curtis closed the door, he struck her a powerful blow on the head. Although stunned, Mrs. Curtis grasped the man by his right arm in self protection, and began to fight with all her strength.

Despite her almost four score years, Mrs. Curtis put up a stubborn resistance. During the unequal struggle the stove in the sitting-room was overturned. The red coals ignited the carpet. It burned sufficiently long to fill the house with smoke.

Fearing detection from the fire, and unable to prevent the woman from calling for help, the man struck Mrs. Curtis one last blow. This was aimed at her jaw, and had the desired effect. The woman slipped to the floor, unconscious.

Five minutes later Mrs. Curtis regained consciousness, half crawled, half staggered to the telephone.

"Hello, Central," she said, her voice quivering from the effects of her terrible experience. "Won't you please give me the police station?"

While Mrs. Curtis lay unconscious on the floor, the man searched her room, and then left by the front door. Those who saw him depart, say he walked with a moderate gait, as though nothing had happened.

SAYS HE'S NOT THE MAN.

Arrested on Bad Check Charge, Prisoner Claims Officers Have Made Bad Mistake in Identity.

Mistaken identity must be proved by G. M. Coleman to save himself from the penitentiary on a charge of passing a fictitious check. Coleman declares that two Japanese and the arresting officer, Deputy Constable Thornburg, have mixed him up with someone else. He said so yesterday to Deputy District Attorney Graham in Justice Summerfield's courtroom, where his preliminary examination was being held. Attorney Foley, who appears for Coleman, declares that he believes his client is telling the truth.

T. Sattow and K. Watemara, the Japanese who swore to the warrant for the man's arrest, have a grocery store, on Bellevue avenue. They say there is no doubt about the man at all, and that he traded with them for a month before passing the check on them. Then, they testified yesterday, he bought a small bill of goods, gave them a check on the Equitable Savings Bank, took the change and went away. The check was returned with the statement, that there was no account there in the name of "G. H. Decentis," which was signed to the paper.

It was made payable to A. F. Coffaman and is indorsed with that name, and Coleman admits that he formerly worked for Coffaman. Justice Summerfield took a week to think over the evidence.

EVERY JOY-RIDE HELPS.

County Rakes in Over Six Hundred Dollars in Speed Fines in Two Days. Everybody's Guilty.

The automobile policemen are making a general round-up of speeders and on all the roads entering Los Angeles special attention is being paid to men who have been warned on previous occasions. The justices of the peace in the township courts have arranged so that in 1912 the speed cases shall fall into one court after the other, each justice taking a hand at trying them for one full month.

Under this agreement, all the autoists caught in exceeding the speed restrictions are now taken before Justice Reeve. So far he has found all of them guilty except two, and these two asked for an extension of time, saying that they could produce evidence that they were not guilty.

The policemen have a system of measuring a mile in several parts of the township. As soon as one of them gives the signal, a stop watch is set going. In this way there are four witnesses against every offender arrested. The first batch brought before Justice Reeve were fined $350 on Tuesday, and yesterday, when the second batch appeared, he fined them $295 in all. Everyone paid, making $635 secured by the county in speed fines in two days.

GETS PERMANENT QUARTERS.

Huntington Park High School, Burned Three Months Ago, to Move into Improvised Home Next Monday.

The Huntington Park High School will reopen Monday in new and permanent quarters. The sessions closed December 15 for institute and Christmas holidays; two weeks additional vacation, however, was deemed necessary in order that the students' health need not be endangered by their going back into tents at this season.

After the fire on October 18, the citizens of Bell, Vernon, Fruitland and Huntington Park decided that quarters for immediate use should be of a permanent, rather than a temporary nature—that a large frame gymnasium should be built and more rooms added to the shop, it and the engine house having escaped the fire.

These improvements are now practically completed. The gymnasium is 80x120 feet, containing an auditorium 80x80, offices and three large class rooms, whose partitions can be removed when the structure shall be used for a gymnasium only, upon the rebuilding of the school proper. Opening into the gymnasium is the roofed-in swimming pool, also with rooms on either side. The additions to the polytechnic department are of brick and will at a future date revert to their intended purpose. Besides these improvements, a small bungalow has been erected for the housing of the science departments, chemistry and cooking. The classes will now be thoroughly equipped to resume laboratory methods, which were practically impossible in the tents.

It was the consensus of opinion in the various meetings that the new school proper shall be of the same size or larger than the former structure, and a class A, fireproof building. Bonds for the carrying out of these plans will be called for in the near future.

NO TRACE OF COUPLE.

Fleeing Ex-Chief Deputy Recorder and Alleged Affinity Believed on Gay Way to Mexico.

Close inquiry at the McMullin ranch and in the neighborhood of Glendale yesterday failed to show that either David W. Flanigan or Florence W. Cole, fugitives on felony charges, had been seen there. Mrs. Flanigan called yesterday morning to see Justice Summerfield and Constable Lyons, but could give them no information that would help to apprehend the couple.

All the railway agencies were visited by officers yesterday with photographs of the man and woman, but they were not recognized by any of the ticket clerks. The Sheriff's office believes that they went out of town a little way and bought tickets to Mexico at some station down the line last Friday night, or that they went to San Diego and thence to Lower California. No stock is taken in the theory that they have gone North, as Flanigan belongs to a fraternity and has many acquaintances in it all along the Coast.

UNRAVEL LAND TANGLE.

Register Buren and Receiver Robinson of the local Land Office yesterday heard the contest for the possession of 163 acres near Heber, Imperial county, the parties to the proceedings being Earl E. Robbins of Burbank and Andrew J. Elliott of Silsbee, Cal. Robbins filed a homestead claim on the land May 24, 1909, and Elliott on June 24, 1909. It is alleged that Elliott knew Robbins had filed on the land and that his witness Campbell also did. Frank E. Cline first entered the land, but the claim was canceled by the Land Office March 23, 1908. It is said that Robbins has lived on the land ever since he entered it.

CLOSING RUSSIAN CASE.

It is expected that the investigation of the Immigration Agents Conaty and Nardini into the alleged violation of the immigration laws by members of the Russian Colony will close today. No session was held yesterday, but today at least a half dozen witnesses will be heard. It is asserted that no evidence has as yet been shown indicating that John or Anna Navikoff, parents of Elsie Navikoff, have committed acts that will involve them with the Federal authorities. All alleged violations of the statutes, so far as the testimony goes, has to do with the State laws.

Mail orders filled with promptness and accuracy

VILLE DE PARIS
317-325 SO. BROADWAY 312-322 SO. HILL STREET
A. FUSENOT CO.

January Clearance Sale

From among the many excellent values offered during this sale particular mention is made of our

Clearance Prices on HIGH CLASS
Leather Goods

LEATHER HAND BAGS. $2.75
Regular prices to $5.00. Sale price .....
This lot of bags includes black and colors. They are shown in fancy calf, and dull grain seal. The frames are either gilt, oxidized or leather covered.

LEATHER HAND BAGS. $9.50
Regular prices to $15.00. Sale price .....
Handsome bags made of colored dull finished seal, pin seal or tapir. Gilt frames.

HAND-MADE BEADED BAGS. $16.90
Regular prices to $22.50. Sale price ....
These are only a few of the many sale prices offered on fine bags, and will give a general idea of the savings. Visit the department and see them all.

SECOND WEEK OF OUR
January Sale of Linens

Now is the best time to replenish your linen wants for the home—while we are offering

"Ville" Quality Linens at a Saving in Price

LINEN NAPKINS
$17.50 value. Size 26x26. Beautiful patterns. Sale price, doz.. $12.50

DAMASK CLOTHS
$12.00 value. Size 2½x2½ yards. Sale price $8.75

DAMASK CLOTHS.
$9.00 value. Size 2x2¼ yds. Sale price $6.95

LINEN NAPKINS
$10.00 value, dinner size. Sale price, doz. $6.95

DAMASK CLOTHS
$7.00 and $7.50 values. Sizes 2x2 and 2x2½ yards. Sale price, each.... $5.25

LINEN HUCK SCARFING
35c value, 20 inches wide. Sale price, yd. 25c

BLEACHED BATH TOWELS
Sale price 25c

HUCK TOWELS
25c value. Extra large size. Sale price 15c

HUCK TOWELING
25c value. Sale price, yd. 15c

men

The Semi-Annual Sale Benjamin Clothes

Starts Bright and Early Today---Thursday Morning

—The expected has happened—the Nineteenth Semi-Annual sale of Benjamin clothes starts with the opening of the store this morning.

Benjamin clothes—sharp reductions—a magnet that always draws a big crowd—buying is always brisk, but this sale will set a faster pace. You can afford to take a half day off, if necessary, to attend rousing big sale. First come are best served.

$22 Benjamin Suits and Overcoats	$25 Benjamin Suits and Overcoats	$30 Benjamin Suits and Overcoats	$35 Benjamin Suits and Overcoats	$40 Benjamin Suits and Overcoats
$15	$18.50	$22.50	$27.50	$30

$18 Suit Values, $13.50 The best $13.50 value in town. While they are not Benjamin's garments, you still have James Smith Co.'s guarantee back of them. Values to $18 for $13.50. $13.50

$50 Overcoats for $40 Wonderful overcoats—Benjamin's very best overcoat skill and style. Good selection of those big woolly fellows—blanket backed "Great Coats." $50 values, $40. $40

James Smith & Co., 548-50 So. Broadway

Between Mercantile Place and Sixth Street

Exceptions
Tuxedos, Full Dress, Blues and Black Suits
Not on Sale at These Reduced Prices

Dr. Downing
QUALITY WORK
DENTIST

I Will Put My Time Against Yours for Consultation and Examination

I will tell you just what should be done to your teeth—no more, no less; and my estimate will give you the biggest value to be had in Los Angeles for the money.

THE DOWNING METHOD
will give you the best dental service obtainable. What more could you ask? You owe it to yourself, your family, and your friends to replace your lost and defective teeth. My Method does away with all fear and objections. Two or more teeth will enable you to have a full set without plates.
I do the best porcelain work in the city. My filling and extraction work is scientific and skillful.

Sunday Hours 10 to 12
552 South Broadway, Next to Silverwood's

By Mail 15¢

Southern California

and the expansive Southwest—its wonderful growth, its vast resources, its opportunities—vividly, accurately and exhaustively portrayed in the 20th Anniversary Midwinter Number of the Los Angeles Times. Six parts of 32 pages each, magazine form. Illuminated covers and colored illustrations throughout. An acknowledged authority, covering present conditions and development. Interesting, informing and of inestimable value.
Out January 1st. By mail 15c, coin or stamps. Order now. Address
THE TIMES
Los Angeles

"Everything Outing and Athletic"
DYAS-CLINE CO.
214 W. Third Street

10c A BUTTON---$1 A RIP
Dutchess Trousers At SILVERWOOD'S

PUBLISHERS:
The Times-Mirror Company.
OFFICERS:
H. G. OTIS, President and General Manager.
HARRY CHANDLER, Asst. Gen. Mgr. and Treas.
HARRY E. ANDREWS, Managing Editor.
F. X. PFAFFINGER, Assistant Treasurer.
MARIAN OTIS-CHANDLER, Vice-Pres., Secretary.

Los Angeles Times

EVERY MORNING IN THE YEAR.
Daily, Sunday and 40-Page Illustrated Weekly.
Daily, Founded Dec. 4, 1881, 31st Year.

BUSINESS OFFICE AND EDITORIAL ROOMS,
531-533 South Spring Street.

Los Angeles (*Loce Ahng-hayl-ais.*)

Entered at the Postoffice as mail matter of Class II.

HARD ON CHAMP.

It looks bad for Champ Clark that Baltimore is in a fair way to receive the Democratic National Convention. It seems like a sop for the South, and it is probably all the consolation which the colonels will receive, unless possibly Henry Watterson is permitted to introduce somebody who will nominate somebody else.

A MANUFACTURING NATION.

The interesting fact is stated that Germany from an agricultural has become a manufacturing nation. Only one-third of her population is in agricultural pursuits, while one-half is engaged in industrial vocations. There is no information as to whether the other one-sixth are "I-Won't-Workers" or loathsome capitalists.

WHERE TO LOOK.

Thomas A. Edison deplores the scarcity of $10,000 men in New York. There are plenty of $2000 and $3000 men to be had, but $10,000 men are scarce, he says. If the great electrical inventor will turn his eyes in this direction his lamentations will cease. There are dozens of $10,000 and some $11,000 men sauntering along Broadway and enlivening Spring street and crowding the mourners' benches in the hotel corridors.

CRUSHING OF PERSIA.

Russia seizes a portion of Persia for the all-sufficient reason that, being an absolute despotism herself, she does not wish the evil example of a constitutional government at her border. If that is a good reason, the seizure of the remainder of Persia must follow, and the work must be continued until Europe fulfills the prediction of the first Napoleon and becomes "either republican or Cossack." The strange thing about it all is that England should help the Czar crush Persia.

INEXPEDIENT.

We are opposed to a vote on the subject of hangings at a special election at this time. The question is bound to come up at the first general election, and that is soon enough. This should be the attitude, we think, of all persons and associations having special measures to urge. To take advantage of the initiative for special elections, except under the most urgent circumstances, would be most unwise. The right to do many things that are not expedient should inspire all the more care in obeying the dictates of common sense.

FOR BREASTWORKS.

In Salem, Or., the discreditable practice has been inaugurated of litigants indulging in pistol practice against the learned attorney on the other side. Some injudicious friend of Oscar J. Wilde, the San Diego indicted banker, indulged in a couple of snap shots against lawyer A. E. Clark, who was prosecuting the accused. Fortunately, the assailant had a portfolio of papers under his coat into which one shot entered and his life was saved.

Oregon lawyers would do well to carry either very thick briefs or a Bible or a deck of cards in the left breast pockets of their coats as a protective armor.

WHAT "THE FORUM" SAYS.

In an editorial in its last issue the Forum draws attention to the fact that to secure the acquittal of innocent men no half-million-dollar defense fund is needed. But in covering up the tracks of guilty ones one million might not be enough. When a frenzied and strenuous effort is made by the leaders of any movement to raise a tremendous sum of money as a defense fund, where apparently some of the lower-downs only are implicated, the higher-ups must be shaking in their shoes. For which agitation there must be a sufficient reason. These comments, we need hardly add, where made in reference to the dramatic conclusion of the McNamara murder trial.

JERRY'S SEAT.

The seat in the House of Representatives from the Seventh district, from which Congressman Simpson—"Sockless Jerry"—was exiled ten years ago, has been captured by a Democrat. The 5000 Republican majority for Congressman Madison was wiped out. Such was the maleficent effect of progressive, insurgent, La Follette, dampbool Republican organization against the Old Guard. The Democrats encouraged Republican insurgency with promises of support. But when the time came they voted for a Democrat, as they have always done, yesterday and today, and will do

"Forever and forever, as long as the river flows;
As long as the land has offices and as long as life has woes."

THE STRENGTH OF THE WEAK.

A woman at Portland persuaded her husband to surrender to the police. He is charged with being short in his accounts with a railroad company which employs him, and the case is notable because the woman is a bride. This is the quality of wisdom that amounts to greatness of soul, since the woman is building upon the solid foundation of truth. The fair palace of her romance may be left in ruins, but its foundation, through her sacrifice, belongs to the eternal. Men and women of letters have been quick to recognize the dramatic strength of women in pointing the way to men who have erred. This is the story of the Garden of Allah, and it is the motif of Mary Johnson's wonderful novel, "Lewis Rand."

COMMUNISM AND INDIVIDUALISM.

Communism, nihilism and anarchy are hateful to the American citizen of Anglo-Saxon blood, and socialism finds no welcome in his mind or heart. He favors neither repudiation of debts nor redistribution of property. With him "what is mine is mine, and what is thine is thine," and one of the high functions of government is to recognize and protect the difference between meum and tuum. He demands to be an owner and not a mere tenant of the farm. He is a home-builder. With him the individual is the dominant unit of society, and the state but an aggregation of units. He demands justice, liberty, freedom of conscience and the right of free contract and of unrestricted personal effort in all lawful ways. The doctrine of communal ownership of property and of work dictated by a "co-operative commonwealth" does not attract him, however it may be gilded with phrases of "all for each and each for all" and "the fatherhood of God and the brotherhood of man." He is too self-reliant and too independent of spirit to demand a share in the earnings of more skillful, more industrious or more fortunate men, and he is too vitalized with individualism to be willing to share his earnings with an idler.

American citizens sustain their government not with fleets and armies, but with the potent, although invisible, majesty of the law. The inclinations of the American-born man are away from and not toward paternalism in government. He seeks to provide his children with a better education and better opportunities in life than he enjoyed for himself. There is no stagnant nor retrogressive blood in his veins.

It is due to this kind of citizenship and not to imported grafting labor-union leaders that our country ranks foremost today among the nations of the earth. In fifty years, notwithstanding a costly and destructive Civil War; notwithstanding the destruction by emancipation of four billions of dollars' worth of slave property; notwithstanding losses by fire and flood; notwithstanding the expense of feeding the best-fed, clothing the best-clothed and sheltering the best-sheltered people in the world, the permanent wealth of the country has, for fifty years past, increased at the rate of six million dollars a day.

Some men have obtained an undue share of this wealth and many have obtained less than their due. But inequalities of fortune are not so great or so oppressive in America as in Europe, and the tendency of progressive civilization is toward improving the condition of all without invading the lawful right of any.

COME!

There you go, Michigan, and Wisconsin, and Illinois. There you go, heads under the blankets and toes curled up close to your spinal terminals. Zero and 20 degrees below zero are sovereigns where you live, even from the slippery sidewalks of Lake street in Chicago to the banana groves of Duluth.

Thirteen below zero and the peach trees were moribund. Twenty below and the apple trees departed their horticultural life. Twenty-two below and the La Follette boom was frozen stiff. Illinois next summer will be as fruitless as Billy Bryan's attempt to control the National Democratic Committee.

Sell out, you Suckers, you Badgers, you Wolverines, you Buckeyes, you refrigerated Sunflowers; sell out to Canucks who don't mind contributing their ears and noses to King Frost. Sell out and secure a reservation to Los Angeles on the first available train. If you cannot obtain a Pullman berth, then do your snoring in a tourist car. If they are all filled, sit up in a day car. All else failing, try a brake beam. Anywhere! Anywhere out of the Middle West unto the ultimate West.

Los Angeles will welcome you and, what is more to the purpose, she will warm you. Her generous arms are outstretched to you. From her ample bosom you shall draw the milk of rejuvenated life. Her roses and lilies will make you forget your poppies—and your memories will come with you. Her oranges, and apricots, and grapes, and figs, and pears, and berries will more than comfort you for your frozen apples. Her suns will warm you. Her mountain and ocean breezes will waft the wrinkles out of your chilled cheeks, and the mighty strides she is making every day toward a prosperous population of one million souls will make even the onward growth of Chicago look like 29 cents.

Come along, men and brethren, to the land where the olive grows. Come, wives and sisters and daughters, to the country where the suffragette whoops it up and mere man is honored by being brushed with the swish of her skirts.

"Come as the winds come when forests are rended,
Come as the waves come when navies are stranded."

Don't buy round-trip tickets, for you will never go back to the embraces of the Ice King.

BERLIN'S "BLACK DEATH."

When Edgar Allan Poe penned his famous sketch, "The Masque of the Red Death"—a flawless example of dramatic composition—the limits of the fearful, the mysterious and the bizarre had apparently been reached. But fact has so often passed the probability of fiction that we are no longer stirred out of our everyday complacency—or, if so, only for a momentary raising of the eyebrows—at the record of actual happenings which a magazine first reader would turn down as hopelessly fantastic and lacking in verisimilitude.

Many Times readers may have carelessly scanned the graphic accounts of the Black Death that has broken out among the refugees in the municipal shelter of Berlin, without attaching much importance to the dispatch. It happened so far away it does not seem to touch us intimately just now the paper is so full of interesting events right at home. Yet the story of the Black Death in Berlin, if written by the pen of an Edgar Allan Poe, would contain more of the essence of pure horror than the poet ever put into his wildest flights of fancy.

There is something about a sudden and inexplicable death that grips the imagination even of the most callous and cynical. Some of the incidents of this unaccountable plague among the Berlin destitutes in the crowded and unsanitary shelter read like the gruesome nightmare of a maniac. Men raised themselves from their pallets, uttered piercing shrieks like cornered wildcats, and before the attendants could reach them were stiffening in rigor mortis. Others in their death agonies flung themselves across the corpses of their fellows as they were being hastily sorted from among the living, and on the face of every dead man was an expression of unspeakable terror, as though the vision of something monstrous had outlasted death itself. A panic seized the 4000 writhing creatures packed like sardines on the floor of the shelter, some crazed with alcohol, some with fear, and at one time a stampede was threatened against the barred doors of this midnight chamber of horrors. What fearsome and unknown form of disease would have been let loose in the streets of Berlin had the attendants been unable to restrain the frenzied crowd science itself shrinks from predicting. For science is utterly at sea as to the origin of this modern masque of death. And unless it pointed some moral to us in America the sights witnessed in that veritable lazar house in Berlin would not be worth recapitulating.

Science is very decided on one point, however, and this is where the experience of Berlin with her hopelessly destitute class touches us, or may touch us some day, very closely. This new and hideous form of disease is the direct result of the breeding and maintenance of degenerates, against which breeding and maintenance the medical profession has long raised an unavailing protest. The visitation that has just frightened Berlin springs from the mating and reproduction of the criminally incompetent. It is a direct revolt on the part of nature against our system of nourishing degeneracy. London in this respect is no whit freer from the menace of the "Black Death" than is Berlin, and New York is within measurable distance of the scourge. The gruesome story, cabled from Germany, opens up the gravest problem confronting our modern civilization, the overcrowding and consequent danger of disease in every city where the population has reached the million mark.

We are hardly likely to foreswear our Christian doctrines of a humane treatment for every creature, worthy or unworthy, but we must not push this principle to the ultimate peril of the whole community. If degeneracy is beyond cure it must be stamped out. In dealing with the problem we are bound to heed the warning of science and hygiene. For, if we fail to listen to that voice, nature will exact sooner or later a terrible penalty, and the debt will have to be paid, "even to the uttermost farthing."

UNCLE WALT.

The Poet Philosopher.

When days are cold and dreary, and raging tempests blow, and all the world seems weary and storm and drifting snow; when old Professor Sleetist is cutting up quite bad, then home life is the sweetest, and we should all be glad. I like to hear the roaring of storm fiends on the hoof; I like to hear the pouring of rain upon the roof; for then I pull my rocker before the gaudy fire, and read a shilling shocker or mix things with my lyre. Around me happy faces are in the firelight's glow; we talk of friends and places and days of long ago; and as the storm grows rougher we breathe a heartfelt sigh for any homeless duffer beneath that bitter sky. Our spirits are not drooping because of winter's snows; with talk and song and whooping the pleasant evening goes.

And so we sit together, in happiness immersed, and say to wintry weather: "Go to it—do your worst!"

WALT MASON.

[Copyright, 1911, by George Matthew Adams.]

Taft Has It Nailed Down.

[Washington Post:] Mr. La Follette, speaking in Ohio, asked: "What are we here for?" We know, Bob, but you won't get it.

A Leap Year Anticipation.

TALES THAT ARE TOLD.

Would Become Acquainted.

[Brooklyn Eagle:] Broadway heard with some surprise that H. A. du Souchet, the author of "The Man from Mexico," is a candidate for justice of the peace in the hamlet in which he pays taxes in New Jersey. Why he should want to be a Jersey justice has the big street guessing, says the New York correspondent of the Cincinnati Times-Star. The obverse of the proposition is the wonder why Jersey should want him to be a justice. "Away back in 1878," said one of the old-timers, "Du Souchet was a justice of the peace down on the New Mexico line. In those days tarantulas and Indians were the chief native products of that region. Residents worn their guns handy and train robbery was considered a profitable and not discreditable form of speculation. One day the Chico Kid, being very drunk, insisted on being arrested. The marshal didn't want to arrest Mr. Kid, but the latter insisted.

"'I wanna plead guilty to drunkenness and disturbin' thuh peace,' said the Kid to Justice du Souchet.

"'I'll have to fine——' began Du Souchet.

"'What?' howled the Kid. 'Fine me? Why, you pin-eared, yaller-livered, pigeon-toed old maverick, there ain't enough justices in New Mexico to make me pay a fine. I——'

But Justice du Souchet interrupted him urbanely.

"'I was just about to say,' said he 'that I will have to find time to get real well acquainted with you, Mr. Kid. In the meantime, suppose we go and have a drink.'"

The Faithful Nurse.

[The Ram's Horn:] "Now, Nora," said the departing physician to the Irish girl, who was nursing a bad case of fever, "if the patient sees snakes again, give him a dose of this medicine. I will be in at 6."

The hour for his return arrived. The physician once more visited the sick patient and found him raving. He had been so, said the nurse, for hours.

"And did you give him the medicine?" inquired the puzzled doctor.

Nora shook her head.

"But didn't I tell you to give it to him if he saw snakes again?" demanded the physician.

"But he didn't say he saw snakes this toime, doctor," replied the nurse, confidently. "He saw he saw red, white and blue turkeys wid straw hats on!"

Too Many for Tommy.

[Indianapolis News:] Tommy is exceedingly active, causing not only the neighbors, but his parents as well, considerable annoyance. He is always doing things he should not do and always trying to visit when he is supposed to stay in his own back yard.

"Tommy," said mother one day, "Tommy, do you know that God sees everything you do and hears everything you say? He writes it all down in a great big book."

"Does he?" said Tommy, with much concern.

Tommy was good for an hour or two, and then the tempter tempted and he started for the neighbor's lot. His little dog followed. Tommy got to the gate, saw the dog, and said:

"Gwan back, you dog!"

The dog was not easily discouraged, and after three futile attempts to drive him back, Tommy said:

"Gwan back, you dog! Bad enough to have God foller'n me 'round, let alone you."

"AND THEY KICK, TOO."

[Judge:] Pat was standing near the car track when he noticed an automobile coming up the street, and to be safe he stepped back a little from the car track.

The auto went past, and, just as it was passing, the driver had an occasion to turn off the track. When he did, the auto skidded on the car track, causing the back end of it to swing around, striking Pat and knocking him down.

Pat was seen to get up and look after the car and say, "Now, phat do ye think o' that? Whin ye stand in front o' thim, they run over ye; and whin ye git out o' the way to let thim pass, they turn around and kick ye!"

CLUB WOMEN INQUIRING AS TO WORKING-GIRLS' WAGES.

A committee of eight was appointed by the Chicago Woman's Club to take definite steps toward the formation of a minimum wage commission for women and minors in the State of Illinois. The action was taken after Mrs. Medill McCormick had appealed to the club to inaugurate the movement in Illinois. Her address was made at a joint meeting of the reform, education, home and philanthropy departments, held to discuss "Society's Responsibility for Women in Industry."

The committee will be made up of the heads of the six departments of the club, the chairman of the Legislative Committee and the president of the club. These women are Mrs. George W. Plummer, reform department, temporary chairman; Mrs. John Cornelius Bley, home department; Mrs. I. S. Blackweider, education department; Mrs. John B. Sherwood, philanthropy department; Mrs. Edward Theodore Johnson, art and literature department; Mrs. Robert Hall Wiles, philosophy and science department; Mrs. Louis May Greeley, legislative committee, and Mrs. John O'Connor, president of the club.

According to the plan outlined by Mrs. McCormick the Woman's Club will take the matter to the City Council, which will be asked to petition the Governor to appoint a committee or temporary commission to investigate conditions in Chicago. The appointment of a permanent commission and the fixing of a minimum wage for women is expected to follow the recommendations of the investigators.

"The minimum wage commission is one of the greatest needs in Illinois on account of the big Chicago industries," said Mrs. McCormick. "The women must stick together and fight for it. Men are going to pay women as low a wage as they can just as long as they can. It is time the women's clubs took it up. There ought to be such a commission in every State in the country."

Mrs. McCormick said that the lowest wage by which a girl could decently live was $10.60. She based her figures on a recent investigation carried on in Boston, as follows:

Room rent	$3.00
Food	4.00
Laundry	.55
Clothing	1.92
Physicians, dentists, medicine	.42
Recreation	.54
Education, including newspapers	.07

"The average wage of women who are working is only $7," she said. "Many in Chicago are paid $4.50 a week, and are supposed to be living on it. I have come across a class of workers in Washington, D. C., who are paid just $1.75 a week."

Bishop Charles P. Anderson said that the women's clubs should be influential in creating public opinion concerning the working women.

"It seems to me a profitable subject for club conversation," he said. "We can't rightly speak of the moral responsibility of women for the pyramids, nor of their moral responsibility for art and literature, but we can for the women in industry. There is a responsibility of people to break away from conventions, and to become radicals when they find that conditions have changed to make it necessary. You women should make this a subject at your dining tables, in your opera boxes, in your drawing room."

LA FOLLETTE AND CALIFORNIA.

[Sacramento Union:] Mr. La Follette has shown no interest in California except to grab for himself, with the aid of the State machine and by means of an unfair plan which his own Wisconsin would not tolerate, a solid delegation to the next national convention. It was Mr. La Follette who termed the tariff protection on oranges and lemons "outrageous." California's citrus and other industries are vitally in need of that which La Follette would rob them of. California is a protection State. It does not belong in the Kansas-Nebraska-Iowa group of Middle West farming communities which have practically nothing to protect directly and which sympathize with every movement toward free trade. La Follette is their champion. They believe that a tariff on oranges or lemons, or on anything else that they do not get a direct benefit from, is "outrageous." So does La Follette.

The citrus districts of the South are in revolt against the order of the Republican machine to deliver the State delegation to La Follette, because he is not their friend, while Taft is. San Francisco is in revolt because Taft has been its friend while La Follette is the enemy of the State's chief interests. The Sacramento Valley will revolt against the dictation of the State machine because Taft is its friend, while La Follette is not.

And, to quote the vacillating editor of the Fresno Republican, who can hit the nail squarely on the head when his vision is not deflected by programme, Mr. Taft is the real leader of the progressive Republicans. As between Taft and La Follette there is no good reason why the President should not be given every vote from California in the Republican national convention; and there are many reasons why La Follette should not get one.

Mr. Taft may give the Democratic nominee a hard fight next fall. We do not believe that La Follette would carry half a dozen States in the whole country.

Our Commercial Age.

[National Magazine:] Joe Mitchell Chapple, the magazine editor, said in an after-dinner speech in Houghton:

"This is a commercial age. We try to make our magazines artistic, but if we make them too artistic they become less valuable. It is like poor Whistler.

"When Whistler was living in the Latin Quarter in his youth a friend took him to task one day for his idleness.

"'Why don't you pitch in and paint something?' said the friend. 'Pretty soon your money will be all gone, and those three rolls of canvas will still be standing there behind the door, just as they've been standing for the last six weeks!'

"Whistler, as he lay on the bed smoking his pipe, answered lazily:

"'But, you see, so long as there's nothing on the canvas I can sell it.'"

A Sad Calendar.

Jan—et was quite ill one day;
Feb—rile trouble came her way.
Mar—tyr-like she lay in bed;
Apr—oned nurses softly sped.
May—be, said the doct, judicial,
Jun—ket would be beneficial.
Jul—eps, too, though freely tried,
Aug—ured ill, for Janet died.
Sep—ulchre was sadly made,
Oct—aves pealed and prayers were said.
Nov—ices, with many a tear,
Dec—orated Janet's bier.

—[Pearson's Weekly.

Now the government is after the watch trust. It will soon strike twelve.

Pen Points: By the Staff

Why do more men persist in opposing Col. Roosevelt?

Oh, yes, do you now recall what the New Year resolutions were?

Outside of China the insurgents do not appear to be accomplishing much.

Some of the Democratic candidates for the Presidency are running just for exercise.

The short and ugly word made use of at the meeting of the Democratic National Committee.

Baltimore is to have a monopoly on the bake. Must expect the Democratic convention.

The next thing on the programme will be the local cat show. What a tribute to our fine felines!

Wonder where Halley's Comet is at this time? Further away than the estate of Taft, we should say.

Let this be said for the wool industry. We might have all eaten ourselves to death if it had not been for them.

A scientific tariff law is doomed, and we shall never have it as long as the politicians have control of the job.

If the worst comes we cannot starve by refusing to consume Russian sugar, for the most of it comes from Germany.

The estate of the late John W. Gates has shrunk from seventy to eighteen millions. Which is another argument for woolen underwear.

We are not expert at all, but it has struck us that there is a lot more money in selling gold mines than in working them.

Bob La Follette and Col. Bryan and the Cheerybie Brothers of the political profession. That is, if you don't care what they say.

How Andrew Jackson would enjoy it if he could revisit the earth and see the loyal Democrats who celebrated the victory in New Orleans.

Just to show how fine some things are drawn the announcement is made that there is a split in the local prohibition ranks. It would not seem possible.

The doctors are now curing cancer in mice. That shows progress, yes! But we have a lot of perfectly good mice that we do not need in our business.

A medical authority down East is advising us how to get rid of the house fly. Come to Los Angeles, where the flies do not worry folks to any great extent.

It is quite a race between the Goulds and Vanderbilts as to marriage in the high life, but the Vanderbilts have it on them in preparations for the removal of the agents.

What has become of the old-fashioned mother who used to bake up a big batch of cookies for Sunday eating? And the caraway seeds and raisins in them, too.

One of the questions now bothering Democrats is how they can make the old-wood pension bill a law at a cost of $500,000,000 and also reduce the tariff duties. Impossible.

California ought to be represented at the coming Olympic meet to be held in Stockholm. Where are the Hinshaws and the broad-jumpers and the other champions?

If Gen. Reyes had won his fight he would have made Soledad, in the State of Nuevo Tampas, the new capital of Mexico. It is a case classes in geography would thrill.

President Sun Yat Sen must be a democrat. He is filling all of the offices in the new Chinese government with friends. But they have no offices in the Flowery Kingdom.

When "thermometer servants" are usually worn by the ladies a husband can tell by a pair of opera glasses and fur coat of his wife's temperature without looking within speaking distance.

Just as we supposed. W. Bourke Cockran has quit his post and his voice will no longer be done by four Persians. There is about that much difference between an American and a Persian.

As between Henry Berry and Ira Hoffman in the race claiming the most years of championship of the Pacific Coast League, Berry appears to be ahead by a good lot. But the season is young yet.

JANUARY IN CALIFORNIA.

By Antony Anderson.

[Strange to relate, when John Barleycorn that wonderful Western Comic Strip appears does on the first day of every month he lays aside the arms of warfare in favor of golf sticks and tennis rackets. The Eastern reader will look upon him as a professional golfer rather than an invader.—Antonius.]

January! 'Tain't the winter
We have he's accustomed to.
Where the cold is like a sinner
Piercing every bone close through.
Where a land o' dandelions
Stretches under skies of blue,
An' the face of all creation
Bears the likeness of the spring.

January? Why, it's summer!
Roses and geraniums grow
Where the mocker on the lemon
Just deride the thought of snow.
Where the sunshine lies in bed;
Softer than the head of Ted,
Ca'm an' holy, true an' tender,
Like a blessin' on the land.

January, where the season
Never stop to change their clothes
Ain't got time to change their linen
For the lily an' the rose.
Only hand 'em out in fragrance
Like a speedin' thrush or lark
Knowing their annual visitation
Can't be denied by frost.

THURSDAY MORNING

INFORMATION
For Newcomers, Investors, Subscribers, Advertisers, Agents and the Public About the

Los Angeles Times

SCOPE AND AIMS:

PUBLISHES REGULARLY more pages of news and other reading matter than the larger volume of advertising than any other paper extant.

DISTINGUISHING FEATURES: Independence, uncompromised, unshackled, unpurchasable, unafraid and uninfluenced. THE LOS ANGELES TIMES is devoted to the great principles of Liberty under Law, Equal Rights in all fields of human endeavor, Industrial Freedom, the upbuilding of Los Angeles, State of California and the great Southwest.

AS TO LABOR: The Times is the unrelenting friend of all honest toilers, the observer of all unshackled law-abiding workers everywhere; and while opposing the right of workmen to organize into labor organizations, because they are the unrelenting foe of every form of coercive, monopolistic and despotic power which enemies of their own class and the common industrial weal. Our position is unmistakable and will be maintained. The long record of The Times as a just, liberal, reliable paymaster is unassailable. During the period between August 6, 1910, and September 30, 1910, there was paid to our loyal and well-satisfied employees, in salaries and wages, the aggregate cash sum of $4,000,000, mainly to skilled labor.

SWORN CIRCULATION: Daily net average—seven days, Sundays included—for 1896, 10,042; for 1897, 19,328; for 1898, 28,12[illegible] for 1899, 25,721; for 1900, 28,972; for 1901, 30,[illegible] 18,448; for 1903, 29,200; for 1904, 30,[illegible] for 1905, 37,707; for 1906, 42,190; for 1907, 34,561 copies; for 1907, 52,511 copies; for 1908, 53,700 copies; for 1909, 54,824 copies; for 1910, 58,153 copies. Sunday average for 1910, 57,[illegible] Daily and Sunday average for 1910, 57,[illegible] copies.

AGENTS: Eastern Agents, Williams, Lawrence & Cresmer Co., Brunswick Building, 15th Ave. and 24th st., New York; 624 Harris Trust Bldg., 111 West Monroe st., Chicago. Washington Bureau, 46 Press Building (THE TIMES on file.) San Francisco Office, Room 1296 Call Building, R. J. Bidwell, Representative.

THE LOS ANGELES DAILY TIMES as well as the Illustrated Weekly will hereafter be on file for the use of TIMES readers at the offices of the American Express Company, as follows: Berlin: 58 Charlottenstrasse, R. 9. Paris: 11 Rue Scribe. London: 4 Haymarket.

THE ILLUSTRATED WEEKLY: Published on Saturday; 40 pages; distinct and complete in itself. "The Unique Magazine of the Sensuous Southwest." Mailed to subscribers separately from the Daily Times for $2.40 per year, postpaid. Single copies 10 cents, post paid.

TELEPHONES: Counting-room, Subscription Department, Editorial Rooms, City Editor and Local News Rooms—Sunset, Main 8200; Home 10291.

TERMS: Daily and Sunday, 75 cents a month, or $9.00 a year. Daily without Sunday, $7.00 a year. Sunday alone, $2.00.

POSTAGE: On the regular week-day issue (3 or 3 parts,) 2 cents; on the Sunday issue (9 parts.) 4 cents.

The Drama.

UNUSUAL BILL AT PANTAGES.

BIG PROGRAMME OF REAL VARIETY ENTERTAINMENT.

"Texas Tommy" Seems Innocuous as It Is Danced by Harry Weber and Ethel Wilson—And Some More Dancing, of Various Sorts, Is to Be Seen.

If Harry Weber and Ethel Wilson had not come to Pantages with the reputation of being champion "Texas Tommy" dancers of San Francisco, the winners of the Princess Theater silver cup at a recent and much-discussed competition, their performance

Kejonian Photo

Henry Stockbridge,

A convincing bit of comedy ruralism in the Burbank's "Way Down East" production.

would have been regarded merely as a graceful and artistic dancing number presented by a good-looking couple. But as the opprobrious epithet "Texas Tommy" is attached to one of their dances, it has and will continue to attract attention and notoriety throughout the week. It deserves all that has been said of it—both pro and con. The dance is one of the most graceful ever invented, and the fact that Dutch Mike originated it in the lower regions of San Francisco's tenderloin does not make this any the less a fact.

Anyone who has seen the "Texas Tommy" danced properly, as it is this week at Pantages, will at once realize that the present styles of women's habiliments absolutely prohibit its graceful presentation except in a costume that would look greatly out of style in a fashionable gathering. Any lady who can meet its demands upon muscular and respiratory systems, and who will wear a gown of the proper latitude and longitude, or shortitude, can be a "Texas Tommyer" without exciting unfavorable comment. Of the three dances staged by Weber & Wilson at Pantages, the one that comes the nearest to deserving censure is not the "Texas Tommy," but the "1913 Waltz" which has escaped notice in the discussion. The "Panama-Pacific Rag" is of the ordinary "rag" class, but danced unusually well. Weber & Wilson are a pair of might-be society dancers of uncommon grace and good looks.

There is still more dancing on the Pantages list this week.

Almost everybody on the bill does more or less of it. Mabel Darrell, with the Tower brothers, shows what dancing in a tight skirt would result in and the Tower brothers indulge in measures that might be described as

(Continued on Twelfth Page.)

INFORMATION

For Newsmen, Inquirers, Subscribers and Advertisers, Agents and the Public About the

Los Angeles Times

SCOPE AND AIMS:

PUBLISHED REGULARLY more pages of news and other reading matter and a larger volume of advertising than any other paper extant.

DISTINGUISHING FEATURES: Independence, uncompromised, unshackled, unpurchasable, unafraid and unincumbered. THE LOS ANGELES TIMES is devoted to the great principles of Liberty under Law, Equal Rights in all fields of lawful human endeavor, Industrial Freedom, and the upbuilding of Los Angeles, the State of California and the great Southwest.

TO LABOR: The Times is the unrelenting friend of all honest toilers of all unshackled law-abiding workers everywhere; and while never denying the right of workmen to organize lawfully, it is the unyielding foe of lawless, destructive, monopolistic and exclusive labor organizations, because they are the deadly enemies of their own class and of the common industrial weal. Our position is unassailable and will be maintained. The long record of The Times as a just, fair, reliable paymaster is unassailable. During the period between August 4, 1890, and September 30, 1910, there was paid to our loyal and well-satisfied non-union employees, in salaries and wages, the tidy but aggregate cash sum of $4,623,112.80—solely to skilled labor.

BONA FIDE CIRCULATION: Daily net average for entire days; Sundays included—for 1894, 5,611; for 1897, 13,358; for 1898, 26,111; for 1899, 25,791; for 1900, 26,733; for 1901, 29,638; for 1902, 30,590; for 1903, 38,546; for 1904, 51,707; for 1905, 61,180; for 1906, 70,000 copies; for 1907, 81,311 copies; for 1908, 91,150 copies; for 1909, 84,984 copies. Daily average for 1910, 88,152 copies. Daily and Sunday average for 1910, 97,839 copies.

AGENTS: Eastern Agents, Williams, Lawrence & Cresmer Co., Brunswick Building, 225 5th ave. and 1505 st., New York; 624-25 Tribune Bldg., 111 West Monroe st., Chicago. Washington Bureau, 48 Frost Building (THE TIMES on file.) San Francisco Office, Room 1394 Call Building; A. J. Bissel, Representative.

THE LOS ANGELES DAILY TIMES as well as the Illustrated Weekly will hereafter be on file for the use of TIMES readers in the offices of the American Express Company, as follows: Berlin: 55 Charlotten Strasse, N. W. Paris: 11 Rue Scribe. London: 6 Haymarket.

THE ILLUSTRATED WEEKLY: Published weekly; 48 pages; distinct and complete in itself. "The Unique Magazine of the Beauteous Southwest." Mailed to subscribers separately from the Daily Times for $2.50 per year, postpaid. Single copies 10 cents, post paid.

TELEPHONES: Counting-room, Subscription Department, Editorial Rooms, City Office and Local News Rooms—Sunset, Main 8200; Home 14291.

PRICE: Daily and Sunday, 75 cents a month, or $9.00 a year. Daily without Sunday, $6.00 a year. Sunday alone, $2.50.

POSTAGE: On the regular week-day issue (8 or 9 parts) 3 cents; on the Sunday issue (9 parts) 4 cents.

The Drama.

UNUSUAL BILL AT PANTAGES.

BIG PROGRAMME OF REAL VARIETY ENTERTAINMENT.

"Texas Tommy" Seems Innocuous as It Is Danced by Harry Weber and Ethel Wilson—And Some More Dancing, of Various Sorts, Is to Be Seen.

If Harry Weber and Ethel Wilson had not come to Pantages with the reputation of being champion "Texas Tommy" dancers of San Francisco, winners of the Princess Theater silver cup at a recent and much-discussed competition, their performance would have been regarded merely as a masterful and artistic dancing number presented by a good-looking couple. But as the opprobious epithet "Texas Tommy" is attached to one of their dances, it has and will continue to attract attention and notoriety throughout the week. It deserves all that has been said of it—both pro and con. The dance is one of the most graceful ever invented, and the fact that Dutch Mike considered it to the lower regions of San Francisco's tenderloin does not make this any the less a fact.

Those who have seen the "Texas Tommy" danced properly, as it is this week at Pantages, will at once realize that the present styles of women's clothing absolutely prohibit its public presentation except in a costume that would look greatly out of place in a fashionable gathering. Any lady who can meet its demands upon her wind and respiratory systems, and who will wear a gown of the proper latitude and longitude, or longitude, can be a "Texas Tommyer" without exciting unfavorable comment. Of the three dances staged by Weber & Wilson at Pantages, the one which comes the nearest to deserving the title of the "Texas Tommy," and the "1913 Waltz" which has escaped notice in the discussion. The "Grand Pacific Rag" is of the ordinary "rag" class, but danced unusually well. Weber & Wilson are a pair of might-be society dancers, if such a thing existed, for their performance is full of grace and good taste.

There is still more dancing on the bill this week.

Almost everybody on the bill does something, if H. Mabel Darrell, one of the Dunbar brothers, shows what a tight skirt would result if she or her brothers indulge in what might be described as

(Continued on Twelfth Page.)

Henry Stockbridge,

A marvelous bit of comedy ruralism in the Burbank's "Way Down East" production.

THE MARK OF GOOD CLOTHES KNOW US FOR BEST VALUES

January Clearance Sale

MEN'S SUITS AND OVERCOATS

$15 Garments now $12.45
$18 Garments now $14.40
$20 Garments now $16.00
$25 Garments now $20.00
$30 Garments now $24.00
$35 Garments now $28.00
$40 Garments now $32.00

Everything is included in Suits except Dress Clothes and Blues and Blacks; in Overcoats, Gabardines only excepted.

MEN'S SHIRT SALE

Manhattan Shirts cut like this:
$1.50 Shirts now $1.15
$2.00 Shirts now $1.40
$2.50 and $3 Shirts now..$1.90
$3.50 Shirts now $2.45
Our Own Label Shirts—$1 and $1.25 grades now ..75c

MEN'S PANTS SALE

Paragon, Rosenwald-Wild and other brands included, at 20 per cent. discount.

MEN'S HAT SALE

$3, $3.50 and $4 soft and stiff Hats, all styles, sizes, shapes and colors, now $1.85

VELOUR HATS, genuine importations:
$5.00 values now $3.95
$6.00 values now $4.95
$7.00 values now $5.95

MEN'S CAPS—former prices, $1, $1.50 and $2; special price 50c.

BOYS' KNICKER SUIT SALE

Values between $3.50 and $17.50 now .....$2.85 to $14
Everything in stock but blues and corduroys.

YOUTHS' LONG PANTS SUIT SALE

Overcoats included at like reductions—Blue Suits only excepted:
Values $8.50 to $30, now $6.80 to $24.

Harris & Frank
Outfitters for Men, Women, Boys and Girls
439-439-441-443 SOUTH SPRING

If You Need Shoes

You'll find it worth while to see shoe values and shoe styles at Staub's. Perfect footwear here—leathers and workmanship that stand up against wet weather.

Staub customers are satisfied customers—men and women who buy shoes here year after year.

We're conveniently located—drop in today. Prices $3.50, $4.00, $5 up.

Staub's
336 So. BROADWAY

The Very Things For Souvenirs

Arizona Rubies are the most popular Souvenirs of the Southwest. They're brilliant stones, and the cost is small.

See Our Stock Today

A·E·MORRO
JEWELER SILVERSMITH
Open Evenings
400 BROADWAY
CORNER FOURTH

Princess Cold Cream
The best Cold Cream made. Per jar, 25c and..... 50c
OFF & VAUGHN DRUG CO., 352 So. Spring, Cor. 4th.

Big Piano Sale On! Read Ad Bartlett Music Co.

J. W. Robinson Co.

Broadway and Third

Ten and fifteen-cent jet hat pins now six for 25c.

Let us attend to your stationery engraving—prompt service and absolute correctness assured.

Corset Sale Today

$3.50 to $10 Gossards $2.50

Makers' loss.

It's their clean-up of to-be-discontinued models and over-stocks of certain sizes.

Rare chance for large women—those requiring size 24 or larger.

Also for the very small women—sizes 18 and 19.

The models are just what this city's most carefully dressed women are wearing today.

Choice of the collection for two-fifty.

No phone orders.

None sent C. O. D. or on approval.

None fitted on day of sale.

(Second Floor, rear)

25% Off Regular Prices This Week and Next

All Silks
All Velvets
All Dress Goods
All Linings
All Dress Trimmings
All Laces
All Chiffons and Nets

No goods sent C.O.D or on approval during this sale—nor will samples be given.

Leather Goods Clearance

All imported novelty leather hand bags and purses at just half the prices their duplicates have been bringing.

Hand bags at $6.25 to $22.50; were $12.50 to $45.

Purses at $2.50 to $4.25; were $5 to $8.50.

Small lot of $10 to $25 novelty bags—elaborately braided tapestry and Japanese embroidery work—now five dollars.

Jeweled belt pins at half—$1.50 to $2 for pins heretofore priced $3 to $5.

(Main Aisle, rear)

All Street Hats at Half

(Second Floor, rear)

40c a Share

Is the price of National Home and Town Builders stock until February 1, when the price advances to 45c per share. The National Home and Town Builders is one of the strongest building and investment companies in Los Angeles; its officers and directors are well-known business men of Los Angeles and Southern California. This company is now arranging to place its fifth tract on the market, and January 1st, because of increased business, it was found necessary to remove to its large, new offices at 350 South Hill street. You've watched the astonishing growth of other large building companies in Los Angeles and wished, when their stock was far above par and hard to buy, that you had bought when the price was low. You have the same opportunity in the stock of the National Home and Town Builders; this stock is now selling for 40c per share, in one year's time it should sell for $1.00 per share. An advance of 150%. Do you want to get a part of these profits? We believe you do.

Don't Let This Opportunity Pass

But buy some of the National Home and Town Builders stock while it can be had at a low figure, you should double your money in less than a year and receive a handsome income on your investment. The life of a company is its stockholders—the more stockholders, the greater the company. We want you to be one of us, and for this reason we are making this generous offer in the low price of our shares. Buy in a strong, established company owning valuable properties in Los Angeles, Orange and San Bernardino Counties, and managed by hustling young business heads familiar with the real estate and building business. This is Your Real Offer for 1912—Heed it! Buy and take advantage of the 12½ per cent increase to come February 1st. You can buy this stock for all cash or 10 per cent cash, and the balance 10 per cent per month. What better way to invest your savings? Come in and let us show you what this offer means to you, or write us for descriptive booklet.

National Home & Town Builders

350 South Hill Street, Los Angeles, Cal.

FURNITURE of Quality
CASH OR CREDIT
Los Angeles Furniture Company

A GREENE & SON.
Exclusive Ladies' Tailors.
SPECIAL REDUCED PRICES DURING DECEMBER.
321-25 W. SEVENTH ST.
Third Floor over Bronson Desk Co.

"Los Angeles' Oldest Dry Goods House" Coulter's "The Best in Dry Goods Since 1878"

A CLEARANCE of Men's "Savoy" Shirts!

—and other standard makes in desirable colors,—both pleated and plain bosoms,—either attached or detached cuffs:

—all $1.00 SAVOY Shirts, and Others, at..... 75c;
—all $1.50 SAVOY Shirts, and Others, at.....$1.00;
—all $2.00 SAVOY Shirts, and Others, at.....$1.25;
—all $2.50 SAVOY Shirts, and Others, at.....$1.85;
—all $3.00 SAVOY Shirts, and Others, at.....$2.00;
—all $3.50 SAVOY Shirts, and Others, at.....$2.25;
—all $4.00 SAVOY Shirts, and Others, at.....$2.50.

—All 50c 4-in-Hands, 3 for $1; 75c values at 50c; $1 values at 75c; $1.50 values at $1.

—Broken Lines Men's ½-Hose,—in black and colors;—the 25c and 35c values at 6 pair for $1.

—Men's All-linen Handkerchiefs, $1.25 doz.

—Men's Underwear—natural gray,—part-wool;—shirts and drawers in medium weights;—the 75c values at 50c the garment.

—Men's Furnishings Dept., Just Inside Main Broadway Entrance—

$30 OSTERMOOR Mattresses, $18.50!—
—weigh fully 60 lbs.;—
—guaranteed not to mat or pack;—
—on sale at $18.50, but worth $30.
—Rear Left Aisles, Main Floor—

Embroideries On Sale In Our New "Bargain Square"

—a 50c Corset Cover embroidery, 18 inches wide,—priced only 25c yard;—and other values equally as tempting, too!
—"Bargain Square"—Broadway Annex—

$10 SCALLOPED Napkins, at $6.50!—
—handsome scalloped lunch napkins, of heavy double damask;—
—that usually sold at $10;—
—today at but $6.50 doz.
—Rear Left Aisles, Main Floor—

Wide Colored-Crepe Silks Take Precedence in Popularity for Evening Wear

Very Charming! These new Mannish Suitings

¶ to tailor into suits—to-order at only $40

—tho' their ordinary cost at any exclusive tailoring establishment would be nearer $65;—

—homespuns;—cheviots,—worsteds, — and tweeds;—in imported weaves;—

—the new shades of tan and gray;—in invisible stripings, herringbone effects, and mottled mixtures, enriched by color-nubs in high tones—(very stylish;)—

—to your order by expert men-tailors from Spring fashion-plates—

—at $40!

—Rear Right Aisles, Main Floor—

—These Crepe Undergarments Seldom See Such Pricings;—

—a complete assortment, in all sizes;—gowns,—chemises,—corset covers,—drawers,—skirts,—princess slips and combinations:

—the $5 values at $4;
—the $4 values at $3.25;
—the $3.50 values at $2.75;
—the $2.75 values at $2.25;
—the $2 values at $1.65;
—the $1.75 values at $1.50;
—the $1.50 values at $1.25;
—the $1.25 values at $1;
—the $1 values at 75c;
—the 65c values at 50c, etc.

—of the several fabrics appropriate for tailoring into costumes for the evening, assuredly one of the most fashionable is the crepe-weave. It's fineness of thread and firmness of texture,—with a tissue-surface of unusual silken lustre and richness and clingy, becoming sheerness nominate the "crepe" favorite:

CREPE METEOR, in all the latest evening and street shades;—45 in., priced $3.50 yd.

CREPE METEOR, an excellent assortment of shades in the 40-in. widths, priced at $2.50.

CREPE DE CHINE, all colors and the wanted evening tones;—45-inch, priced $2 yd.

BORDERED CREPE DE CHINE, exquisite effects in the newest colors, 44 in., priced at $2 yd.

—and specially reduced

CREPE DE LUXE, all colors, in the light and dark shades, 45 in., worth $2.50, are priced at only $2.50 yd.!

—just received:

—a new shipment of the imported "CHENEY" Foulards in the most approved colorings; exclusive designs.

—watch for Ads—

—announcing the sale of Silk Remnants—next Saturday.
—Rear Right Aisle, First Floor—

Ladies' Silk Hose Worth $2.00 to $5.50, Priced at Half

—broken in size-lines, yes;

—there's not every size in every style, but all sizes are to be found in the entire lot;—

—black silk, embroidered in colors;

—of colored silks, self-embroidered;

—and in plain colors—a few in black;—

—selling ordinarily at $2 to $5.50—today at only HALF!

—Upper Main Aisles, First Floor—

35c to 50c Ribbons (today only,) at 25c yd!—

—plain and moire taffetas in all the favored shades;—

—also a dainty satin-edged ribbon with dulled-satin taffeta centers—a variety of styles in white and colors;—

—an opportunity to provide for future needs at a considerable saving;—

—suitable for hair-ribbons, sashes, millinery, etc.;—(bows tied free, if you wish;)—

—these 35c, 40c and 50c values go on sale today—(and TODAY ONLY)—at 25c yard.
—Upper Main Aisle, First Floor—

Cafe Menu—
FOURTH Floor Cafe and Men's Grill:—
—Chicken Cutlets, with Green Peas, Sauce Supreme, 30c;
—German Pot Roast, with Fried Noodles, 30c;
—Fried Pork Tenderloins, with cream gravy, Brown Sweet Potatoes, 45c.

215-229 S. Broadway — Coulter Dry Goods Co. ESTABLISHED 1878 — 224-228 S. Hill Street

$15 Made-to-Order SUITS

$30 and $35 Values

That is a Scotch price on serges, cheviots, worsteds, that other tailors, even while making their clearance sales, cannot equal for value, style or price. And we are offering more tailoring value than ever. Suitings that sold for $30 and $35 we've cut sharply to this ridiculous little price. If you are an economical man you owe it to yourself to see these remarkable values, early.

Be Measured TODAY!

SCOTCH TAILORS
330 South Spring

For Solid Gold Crowns For a full set of Guaranteed Teeth $5 Painless Extraction Guaranteed.

YALE DENTISTS
Open Sundays, 9 to 12. Third Floor, Farmer-Dohrmann Bldg., 444 So. Broadway.

HOFFMAN'S MILLINERY
425 SOUTH BROADWAY
Home F4008.

Home A5425 Main 3742
F. OBRIKAT FUR COMPANY
LEADING FURRIERS
Corner 3rd and Hill Sts., Los Angeles

New Perfection Oil Heater
$2.95
AIR-TIGHT HEATERS.....$1.98
Agents for "Jewel" Gas Ranges
HENRY GUYOT, 538 So. Spring.

H. S. DOWNING, Dentist.
Originator of the famous Downing method of Dentistry.
552 S. Broadway.

SOCIETY

Mr. and Mrs. Charles Schlotter,

Who were quietly married at the Hotel Maryland Tuesday night. Mrs. Schlotter was Miss Olive Kepler Johnson, a Pasadena society girl, and Schlotter is the assistant manager of a prominent hotel in Colorado Springs.

MR. AND MRS. HORACE L. CUTTER of No. 1161 West Twenty-ninth street announce the engagement of their daughter, Miss Beatrice, to William C. Keim, son of Mr. and Mrs. T. Beverley Keim of No. 817 Manhattan Place.

Mr. Keim is associated with a leading realty company of this city. The young people will make their home after the wedding in Los Angeles.

Miss Helen Spalding of North Gates street was hostess yesterday afternoon at a fashionable luncheon, when news of the betrothal was told. The guests were bidden in honor of Miss Henrietta Mossbacher, another bride-elect, and at the close of the repast the real motif for the luncheon was announced. Miss Cutter is a Marlborough girl, and the young guests, including many schoolmates, were Mrs. W. A. Spalding, Mrs. J. R. Dennison, Mrs. T. B. Keim, Mrs. Cutter, Miss Alice Smith, Miss Nora Dickinson, Miss Lily Olshausen, Mrs. Loren Crenshaw, Mrs. Charles Crenshaw, Miss Margaret Bartlett, Miss Eleanor Vallely and Miss Dorothy Fish.

Smart Wedding.

Pasadena society is sad. One of the belles of the Crown City has deserted her rose bowers for the sake of one who came down from the North and whispered in her ear the charms of the mountains.

More than a year ago when Charles Antone Schlotter, assistant manager of the Hotel Antlers of Colorado Springs, came on a visit to Southern California, he met Miss Olive Kepler Johnson, daughter of Mrs. Oliver Kepler Johnson of Pasadena. Schlotter returned home, but he could not forget his visit nor Miss Johnson.

He returned last Sunday to Pasadena and he and Miss Johnson were joined in wedlock Tuesday night at the Maryland, Bishop Learned officiating.

Only a few select guests were present at the ceremony. Miss Louise Antoinette Johnson, sister of the bride, was maid of honor and the bridesmaids were Misses Margaret Mahan and Carryce Brooks of Pasadena. Fred P. Walter of Colorado Springs was best man. The bride was given away by Kepler Johnson, a brother, who lives at Chanute, Kan.

The young people have engaged a suite at the Alexandria, which will be their home while in Los Angeles. They will visit all the interesting points in Southern California before going to Colorado Springs, in which city they will be at home to friends after March 1.

At the Country Club.

Mr. and Mrs. W. A. Barker and their son, Everett, entertained informally with a carnival dancing party last evening at the Los Angeles Country Club. Only members of the younger crowd were bidden and the debutantes were present as special guests.

The decorations were elaborate. American beauties and Richmond buds were gracefully arranged in the supper rooms, while bridesmaid roses were decked in profusion in the reception room. Carnival decorations, red, green and yellow, brightened the ballroom and each guest was presented with a balloon, bonbon or some other novelty sent for the occasion from the East.

Informal Afternoon.

Mrs. C. V. Rogers of No. 216 West Adams street, assisted by her daughter, Miss Dora, entertained with an informal afternoon and evening party Tuesday, complimenting her sons, Harry and Charles Rogers, who are home from Berkeley for the holidays. In entertaining the guests Mrs. Rogers and her daughter were assisted by Miss Helen McVay and Miss Dorothy Catherwood, brides-to-be.

To Receive.

Mr. and Mrs. John Kahn will be at home in their new residence at No. 2311 Hobart boulevard, Sunday afternoon, from 3 to 5 o'clock.

Covers for Twenty.

Elaborate in appointment was the luncheon and bridge party given Tuesday by Mrs. C. A. Fellows, at her beautiful new home, No. 1215 Westchester place, guests having been asked to meet Mrs. C. H. Sharp and Mrs. E. H. Seaver, formerly of Kansas City, who have come to this city to live.

The home was particularly attractive. In the living-room Killarney roses were massed, while red carnations in profusion were utilized in the hall. In the billiard-room where bridge was played, carnations were also used, and the dining-room glowed with yellow and white roses. A centerpiece of these adorned the table, where hand-decorated cards marked covers for Mrs. C. N. Cotton of Gallup, N. M., Mrs. James Seaver of Kansas City, Mrs. Valentine Peyton, Mrs. W. W. Neuer, Mrs. I. L. Hibbard, Mrs. Frank Larned, Mrs. W. H. Brewer, Mrs. Harry E. Andrews, Mrs. Carl Leonardt, Mrs. Frank Powell, Mrs. C. M. Cotton, Mrs. Walter Whitcomb, Mrs. E. L. Doran, Mrs. John T. Smith, Miss Smith, Mrs. C. J. Lehman and Mrs. F. F. Hughes.

A Sign of Beauty is a Joy Forever

Dr. T. Felix Gouraud's Oriental Cream or Magical Beautifier

"Gouraud's Cream" is the best harmless of all the skin preparations. For sale by all druggists and Fancy Goods Dealers in the United States, Canada and Europe.

Ferd. T. Hopkins, Prop., 37 Great Jones Street, New York

To Receive.

Dr. and Mrs. Roy Malcolm have returned from their honeymoon trip, and after February 1 will be at home to friends at No. 623 Carondolet street.

Married Yesterday.

Members of the two families only were included among the guests present at the wedding last evening of Miss Jessmiun Peddle and Francis Edward Allen, a young attorney of the firm of Culver & Allen. The service was read at the home of the bride's sister, Mrs. Howard C. Price of No. 2901 Roxbury street, and immediately after, Mr. and Mrs. Allen left for their honeymoon trip in the northern part of the State. Mr. Allen is a Harvard and University of Southern California man, while his bride graduated from a young women's school in Indiana.

Mrs. Phillips Hostess.

As a courtesy to Mrs. Richard P. Cattrall of Cleveland, who is the guest of her aunt, Mrs. W. H. Davis, Mrs. Lee A. Phillips of Berkeley Square entertained with a luncheon yesterday. My Maryland roses decorated the tables, at which were seated Mrs. W. W. Beckett, Mrs. Newton Russell, Mrs. Roland Paul, Mrs. Edward Maxson, Mrs. Davis, Mrs. W. G. Hutchinson, Mrs. B. M. Baker, Mrs. Willis Booth, Mrs. R. H. Edwards, Mrs. Harry Coffin, Mrs. Frank Balliet, Mrs. Horatio Cogswell, Mrs. Charles E. Seaman, Mrs. Walter Chanslor, Mrs. Charles O. Nourse, Mrs. A. L. Cheney, Mrs. E. F. Pauley, Mrs. Guy Cuzner, Mrs. Willis Hunt, Mrs. Maude Baldwin, Mrs. Sim Wilson, Mrs. Stoddard Jess, Mrs. George Bishop of New Haven, Ct., Mrs. J. T. Fitzgerald, Mrs. Arthur Kinney and Mrs. C. I. D. Moore.

Angelenos at Arrowhead.

The following Angelenos have been spending a few days at the Arrowhead Springs Hotels: E. A. Schiffer and wife, Maj. Cyrus Willard, Mrs. Lewis Hamlin, Mrs. R. C. Hamlin, J. J. Slaney, W. H. Cook, John L. Brickat, Mr. and Mrs. Fred P. Brimsmaid, A. C. Summer, David McMan and wife, Paul Carlin, Mr. Star, Charles L. Bullard and wife, Corrinne Bullard, H. S. Harrison and wife, C. M. Bryenton and wife, I. E. Cunnings and wife, Miss Belle Roberts, Carl Wiederwerfer, W. H. Parmelee, Mrs. A. Hotman, J. O. Leary, J. D. H. Adams, Rosabelle Peterson.

Seth Marshall of Arrowhead entertained Mrs. R. C. Harbison, Mrs. Blandin, Mrs. Parsons, Miss Victoria Katz and Mrs. R. C. Garner at an informal luncheon on Monday, last.

HUMOROUS LECTURE-RECITAL.

"Some American Humorists" is the title of a lecture-recital to be given by Paul Pearson at the Young Women's Christian Association on Tuesday evening, next, at 8 o'clock. Mr. Pearson is a well-known reader and lecturer and has made himself popular in the lecture-recital form of entertainment through his many successes in eastern cities. The entertainment will be one of his most amusing programmes, as well as a highly educative one. It is being given by the School of Expression of the association, and the proceeds will be used for the benefit of that department. The need of additional equipment has been keenly felt for a number of months and the character of the work which is being done, and the stimulus which has been brought to it by its new director, Miss Gertrude Hensel, warrants a special effort in its behalf.

Kenneway photo.

Miss Beatrice Cutter,

Who is engaged to William C. Keim. This announcement was made yesterday at a pretentious luncheon presided over by Miss Helen Spalding.

7% Gold Notes

You

ARE ONE OF THE THOUSANDS WHO ARE GETTING TOO SMALL RETURNS ON YOUR SAVINGS. YOU REALIZE THIS.

WHY BE SATISFIED with FOUR, FIVE or even six per cent. when you can invest in a SEVEN PER CENT. GUARANTEED GOLD NOTE of the Los Angeles-California Realty Company.

SEND FOR ILLUSTRATED BOOKLET and become acquainted with a safe investment with seven per cent. interest PAID QUARTERLY and EACH NOTE GUARANTEED as to payment of principal and interest. It is an opportunity such as this that enables the small investor to participate, on an equal footing, with those whose accumulations are greater.

You can place $100 or more, and have your money earn 7 per cent. interest from the day the gold note is purchased. THIS IS YOUR OPPORTUNITY to increase your income.

WHAT ARE YOU GOING TO DO WITH IT!

FIELDING J. STILSON COMPANY

115 W. 4th St., Los Angeles, Cal.

Phones:— Home, 10261 Sunset, Main 105

Phone—Call—Write

Looking for Good Used Piano? See Our Stock Before Buying

Probably no house on the Coast handles more GOOD used pianos than we do, having the MASON & HAMLIN and ANGELUS agencies. We take pianos in trade on cheaper pianos, but you know to get GOOD STANDARD pianos in trade the dealer must have HIGH CLASS agencies.

There is no piano which sells for as much as the MASON & HAMLIN, and the Angelus instruments are the OLDEST player pianos on the market.

Having these agencies you can find at all times standard makes of pianos on our floors at greatly reduced prices. Just now we have

Two Mason & Hamlins At $275 and $450

as well as other less expensive pianos ranging from $75 up—Easy Terms.

Write, phone or call for complete list.

Hear KUBELIK'S New Records On the VICTOR

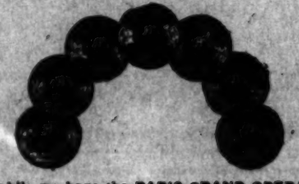

And while we have the PARIS GRAND OPERA CO. here, come in and get familiar with the famous arias of these musical masterpieces.

Our Demonstration Record Parlors Are on Main Floor.

Don't neglect the pleasure and education of yourself and your family.

The more records you have the greater your enjoyment—buy the right kind and you will never tire of them.

Our salesmen are the most capable that can be procured—you will enjoy shopping here.

Victors $10 to $250
Columbias $25 to $200
Easy Terms—No Interest

Trade your Horn Machine and get a (Horaless) Victrola, $15.00 and up.

Ask for Catalogs and Particulars
Trade Here—It Pays

416-418 South Broadway

The Wiley B. Allen Co

Mason & Hamlin and Angelus Dealers

"New Principle" Water Heater ! !
Saves ½ Full Bill

One-half of burner can be turned off entirely after hot water begins to circulate.

Has Double Coils and Extra Copper Radiating Tube. Greatest heater for size ever produced.

Connected complete to Boiler only $17

Henry Guyot HARDWARE COMPANY, 538 S. Spring St.

Biliousness Is Bad Enough

in itself with its headaches, sour stomach, unpleasant breath and nervous depression—but nervousness brings a bad train of worse ills if it is not soon corrected. But if you will clear your system of poisonous bile you will be rid of present troubles and be secure against others which may be worse.

BEECHAM'S PILLS

act quickly and surely—they regulate the bowels, stimulate the liver and kidneys—tone the stomach. Then your blood will be purer and richer and your nerves won't bother you. The whole world over Beecham's Pills are known as a most efficient family remedy, harmless but sure in action. For all disorders of the digestive organs they are regarded as the

Best Preventive and Corrective

The directions with every box are valuable—especially for women

Sold everywhere. In boxes 10c., 25c.

DR. COLEGROVE, Dentist

432½ South Broadway, Corner 5th, Over the Bank

You Can Look The Town Over

and you won't find anything to equal the values we are giving in

Suits and Overcoats at $25

This is not a sale of "odds and ends," but the season's latest models and materials. Your tailor would feel poorly paid for such clothes as these at $35 to $40.

Webb-Fisher Co

311 S. Spring St.

"Better Clothes for Every Wear."

Santa Fe de-Luxe

Leaves Los Angeles 6:05 p.m. Tuesdays during January, February, March and April.

Extra Fine
Extra Fast
Extra Fare

Saves a business day to Kansas City, Chicago and New York.

The service on this train is absolutely perfect.

Comfort, plus luxury and exclusiveness. Extra fare, $25.00.

This, of course, is in addition to our regular daily service on the California Limited, another first-class, on which no extra fare is charged.

R. W. Hinton, General Agent, 334 South Spring Street

Telephones: A6334; Main 10; Broadway 1220

Santa Fe

Smith's

Apple Butter

Monarch Brand high grade Pure Glass and Tin.

Special Demonstration at the Demonstration Booth today.

Apple Butter In.....

Apple Sauce.....

PRESERVED FIGS

Hellmann's Tutti Brand, No. 2 Tin.

GRAPE JUICE

Rich and Creamy Unfermented.

CHEESE

The new American Cheese, mild butter.....

SAGE CHEESE

Pineapple Cheese

Neufchatel (kind)

Schloss Cam.....

Brick Cream.....

Cottage Cheese

Eastern Cheese, Full Cream

California Full Cream Cheese

Misgarch Brand Swiss Cream Cheese.....

SMOKED SLOATS

Fancy Eastern Smoked Herring, Small, 2 for 10c; large

WALNUTS

Unbleached Walnuts, Special, per lb.

Fancy Bleached Walnuts

Imported Chestnuts

Jumbo Pecans.....

HAWAIIAN PINEAPPLE

Selected Ripe Fruit, 10c, 15c, and 25c

MAPLE SUGAR

Vermont Maple Sugar.....

TELEVIDA

WOMEN AND CHILDREN. FREE. Call today.

Televida Institute

Women's

Samples of the very latest styles. Don't miss them.

Empire Sample Sale

Second Floor Parmelee-Dohrmann Co. 444 So. Broadway

Absolutely no danger—Costs Only $12.00.

HOT WATER

Why use dangerous coal? Cheapest and best for your home. National Heating Co.

Hot Drinks

at the

Christopher Tea Room

Choicest

31, 1912.—[PART II.

Santa Fe

Santa Fe de-Luxe

Leaves Los Angeles 6:05 p.m. Tuesdays during January, February, March and April.

Extra Fine
Extra Fast
Extra Fare

Saves a business day to Kansas City, Chicago and New York.

The service on this train is absolutely perfect.

Comfort, plus luxury and exclusiveness. Extra fare, $25.00.

This, of course, is in addition to our regular daily service on the California Limited, exclusively first-class, on which no extra fare is charged.

W. W. Heller, General Agent, 334 South Spring Street.

Telephones: A6024; Main 722. Broadway 1320.

Santa Fe

Smith's

Apple Butter

Fresh Brand high grade Pomona Apple Butter, in 5 and 10 lb. pails.

Special Demonstration at the Manufacturers' Exhibition Booth today of Smith's Apple Butter in.....

Guess'.....No. 2 Tin, 25c
No. 1 Tin, 40c

PRESERVED FIGS.
Sunnyside Tobacco Brand, in syrup.
No. 2 Tin, 35c; 2 for 65c
No. 1 Tin, 20c; 2 for 35c

CRISCO.
The new shortening—purer, better.....For Less.

SAGE CHEESE.
Full Cream Young Cheese.....per lb. 20c

Limburger Cheese "Game" Brand, per lb. 20c
Swiss Cheese (Kind) German Brand, per lb. 30c

Cream Cheese.....per lb. 20c
Cream Cheese (Fresh daily).....2 lbs 25c
Cream Cheese, Full Cream.....per lb. 20c

Full Cream Cheese.....per lb. 20c
Brand Eastern Cheese.....per lb. 20c
Cheese.....per lb. 15c

SMOKED SLOATERS.
Eastern Smoked Sloaters, small, 3 for 10c; large, 6 for 10c

WALNUTS.
Shelled Walnuts, Special, per lb. 35c
Unshelled Walnuts.....per lb. 20c
Chestnuts.....per lb. 20c
Pecans.....per lb. 20c

HAWAIIAN PINEAPPLES.
Ripe Fruit.
25c, 35c, and 50c each

MAPLE SUGAR.
Maple Sugar.....per lb. 40c

Grape-Nuts

IDA A Quick, Complete Meal for all Grown-ups and CHILDREN. Nothing to cook today.

Avida Institute
Olive St., Los Angeles

Men's $30.00 Silks
Are the very latest
Don't miss them.....$15
Sample Suit Co.
Parmelee-Dohrmann Bldg.
330 S. BROADWAY.

T WATER
Drinks
at the
Topher Fountain
Best materials used.

The Los Angeles Times
The Pink Sheet—4 Pages—Illustrated.

YEAR. THURSDAY MORNING, JANUARY 11, 1912. PRICE: Single Copies, on Streets and Trains, 5 Cents. Per Month, Per Copy, Delivered, 5¢ Cents.

Franklin
Model D
38 H-P $3650 L. A.

The fastest automobile over American roads.

The flush-sided body and sloping hood are in perfect harmony—the highest development of automobile design.

Made in two body styles—a five-passenger touring car and a four-passenger torpedo-phaeton of individual type, the most distinctive car built.

R. C. Hamlin
1148 South Olive St.

L. 404. Home 60249.

BUY
A Rebuilt, Guaranteed
PREMIER

Cars we have all been thoroughly overhauled in our shop with new parts where needed and painted and newly equipped. They contain better material and will last longer and give greater service than any new car of the same price.

2, 5 or 7-Passenger
$650 to $2500
These are bargains.
Also one Auburn, one Franklin and one Reo.
We must close these out at once on account of new stock arriving.

PREMIER MOTOR CAR CO.
L. H. Schwabe, Pres.
1127 South Olive St.
Phones—Main 679, F2664.

JANUARY 11, 1912.

(Like illustration in advertisement elsewhere in this issue) is bound in full Limp Leather, flexible, stamped in gold on back and sides, printed on Bible paper, with red edges and corners rounded; beautiful, strong, durable. Besides the general contents as described elsewhere there are maps and over 600 subjects beautifully illustrated by leading artists, numerous subjects by monotone, 16 pages of handy charts in two colors, and the late United States Census.

The $2.00 WEBSTER'S New Universal DICTIONARY is complete in one volume, 1116 pages, size 7½ x 10 inches, bound in cloth, stamped in gold and black; has many new words and illustrations not in other dictionaries—which is to be had only in the Collective Coupons and the

98c

81c

48c

Add 25c for Postage

Southern California

and the expansive Southwest—its wonderful growth, its vast resources, its opportunities—vividly, accurately and exhaustively portrayed in the 20th Anniversary Midwinter Number of the Los Angeles Times. Six parts of 32 pages each, magazine form. Illuminated covers and colored illustrations throughout. An acknowledged authority, covering present conditions and development. Interesting, informing and of inestimable value.

Out January 1st. By mail 10c, coin or stamps. Order now. Address

THE TIMES
Los Angeles

The Bootery
Smart Shoes for Women
432 Broadway

Peeved.

FERRIS DEFIES THE AERO CLUB.

Hitch Over Sanction of the Dominguez Meet.

Birdmen Will Fly Just the Same, Says Dick.

"Los Angeles Idea" May Be Adopted by All.

Following close on the heels of a story that gained circulation yesterday, to the effect that the Aero Club of America would not sanction the coming air tourney at Dominguez Field because it was not in accordance with the rules of the organization, comes word from New York to Dick Ferris, manager of the meet, to the effect that there will be no hitch in getting the sanction.

Mr. Ferris said last night, "In addition to the message, I have also the personal word of Glenn Curtiss, who holds No. 1 license in the club and who is one of the board of directors, that we will get the sanction.

"On the other hand I want to go on record as saying that the meet will be held just the same, whether the sanction is forthcoming or not. The aviators are with me, and we feel that the "Los Angeles idea" which we are going to use at this meet for the first time in the history of aviation, will furnish the basis on which most of the future meets in this country and the world, will be run.

"The rules of the aero club call for a guarantee and two weeks' notice of the same, but our meet is to be a percentage affair instead, and though we are willing, and may in fact put up a dollar guarantee, the club will have to waive the two weeks clause in order that the meet can be held on schedule under its rules.

"There really was no foundation for the story starting in the first place, unless it can be laid to San Diego pique, and nothing is going to halt the Dominguez affair, as the aviators are with me. If necessary, we can start a new aero club, but this possibility is remote as both sides want to work in harmony."

While the witholding of club sanction would not prevent an aviator from taking part in the Dominguez meet, it would mean that any records that the flyers might make would not be regarded as official and all of the licensed pilots would be liable to lose their licenses. The loss of a license would bar the birdman from taking part in sanctioned events in which all records are official.

WOULD TRAIN CONVICTS.

Footballer, Now Police Chief, Hopes to Establish Training Table for Charges.

[BY A. P. NIGHT WIRE TO THE TIMES.]

BELLINGHAM (Wash.) Jan. 10.—Tom L. McFadden, recently appointed Chief of Police and formerly a football star of Stanford University, declares that he will introduce training table methods into the care of prisoners and adopt field discipline in handling members of the force.

With these innovations in mind, McFadden has petitioned the Council for an appropriation for bathtubs and other modern equipment.

READY FOR SEMI-FINALS IN SAN DIEGO GOLF.

[BY A. P. NIGHT WIRE TO THE TIMES.]

SAN DIEGO (Cal.) Jan. 10.—A. J. Brander and P. Brown and F. C. Winchester and L. Bouvet qualified in the gentlemen's golf handicap match at Coronado this afternoon for the semi-finals, which will be played on the island links tomorrow morning and afternoon. The score was: Brander, 77; Brown, 83; Winchester, 87; L. Bouvet, 93. Bouvet and Winchester had handicaps of ten strokes each, while Brander and Brown each had a handicap of six strokes. The finals will be held Friday.

Some Champion Ball Players---and Then Some.

The Audience at Joe Tinker's Pool Match Last Night

Was a regular galaxy of sporting stars. These photographs were taken for The Times in Hap Hogan's poolroom just before the match started. In the upper picture: Top row, left to right, George Stinson, right fielder Vernon team; Frank Chance, peerless leader of Chicago Cubs; Hap Hogan, manager Vernon team; Art Shafer, New York Giants; Fred Snodgrass, New York Giants. Bottom row, left to right, Joe Tinker, shortstop Chicago Cubs; George Stovall, Cleveland Americans; Tom Tennant, St. Louis Americans; Johnny Kane, Vernon team. In the lower picture: Left to right, Tom Jones, manager Wolgast and Conley; Jim Jeffries, Ad Wolgast, lightweight champion; "Hobo" Dougherty, Wolgast's sparring partner.

Graded Athletes.

EXPECT BIG TIME AT THE CITY RELAY MEET.

THE CITY High School relay meet which was planned last year and postponed on account of rain will be run off February 3 if the plans of those in charge can be carried out. The meet was primarily talked of as a means to get a large number of athletes in action and this is the reason it will be held early in the year.

In order to further carry out the same idea the races will be run by grades, that is, all the ninth grade men from the different schools will compete against each other, both in the races and jumps, and so on up.

The events that have been planned and conditions of racing are as follows: Ninth grade, one-half mile, 8 men, each to run 110 yards. Tenth grade, one mile, 8 men, each to run 220 yards. Eleventh grade, one mile, 8 men, each to run 220 yards. Twelfth grade, 2 miles, 8 men, each to run 440 yards.

Besides these track events the committee will run off two field contests, the high jump and broad jump for each grade. This will take about all the time they will have, for the field events will have to be run separately for each grade, and although all the schools will not have a full entry in every event there will be enough to keep the judges busy.

If every school enters a full team in the races it will require thirty-two men, and it is hoped that amongst this large bunch some real classy performers will come to light. The field events are limited to two entries from each school so that they will not be so cumbersome to handle. The place for the meet has not been definitely decided, but it will be held either at Hollywood or Manual Arts. There will be no admission charged either for entrance or to the meet itself so there will be plenty of rooters on hand to encourage the athletes in their efforts. The schools to be entered are Los Angeles High School, Polytechnic High School, Hollywood, Manual Arts, San Pedro, Gardena and the intermediate schools for the ninth grade events.

AFTER BILLIARD TITLE.

Foreign Cue Expert to Enter International Tourney in New York Next Month.

[BY A. P. NIGHT WIRE TO THE TIMES.]

NEW YORK, Jan. 10.—There will be at least one foreign entry to the international 18.2 balk line billiard tournament here, next month. The entrant will be M. Roudil, a former holder of the championship title under the French Federation of Amateur Billiard Players. It is also probable that Albert Poenagen, the German, will enter.

The international championship tournament will probably begin Monday, February 12, immediately following the class "A" national championship, which will begin in Brooklyn, January 29. Charles F. Conklin of Chicago, the holder of the international championship title will compete in both tournaments.

The Champ en Tour.

WOLGAST TO AUTOMOBILE ACROSS THE CONTINENT.

BY BERT C. SMITH.

AD WOLGAST, lightweight champion of the world, will fight his way across the continent in a Mercer motor car. Ad purchased the roadster yesterday from F. W. Force. The car is to be delivered to him not later than March 15 and the first Monday in April the champion and his wife will leave this city. They will follow the Santa Fe trail over the proposed route of the national boulevard.

Now the best part of this novel trip will be that Mrs. Wolgast will drive. This plucky young wife will handle the car even through the sand and rocks of the Raton Pass in New Mexico.

If any white hopes are found even far out on the sands, Ad will step off the car, deliver the sleep-producing punch and then proceed. Ad believes it will not be necessary even to shut off the Mercer motor while he hands out the knockout drops.

Ad says he intends to topple over all the white hopes between here and Cadillac.

Stripped to the chassis, with the hood strapped tight over the stock motor, the Mercer will be sent out into the wilderness. When the boulevards of Los Angeles county are left far behind and the car is chugging through the wastes near Yuma, Ad will swallow the ozone of the desert in bucketfuls preparing himself for more strenuous stunts when he defends his title next summer.

When Wolgast was picking out the car yesterday he had the choice between a bright red and a sky blue. Well, Ad chose the lurid red. The sunset's deepest blush would not put the color to shame. But, of course, Mrs. Wolgast is the power behind the throne. I am almost certain she will select that baby blue, which is one of the handsomest cars of the 1912 season. This machine has made a hit with the women.

Now as to equipment leave it to Ad to settle that. Prestolite tanks, one

(Continued on Second Page.)

To judge from the appearance of the Los Angeles sporting sheets, one would think that Joe Tinker must be a very busy author. He would appear to be writing for half of them and editing sport pages in the other half.

But appearances are deceivin, Clarice.

The only sporting articles that the great little short stop of the Cubs has written in Los Angeles are those for The Times Pink. Also, he is not editing any sport sheet of any Los Angeles paper.

All contrary claims are bogus, and not worth a Tinker's dam.

* * *

The British polo team that challenged Harry Payne Whitney's team for a return match, has a case of cold feet. The challenge has been withdrawn and there will not be a polo match between the two countries at least until 1913. The season assigned is the lack of polo ponies in England. The rich Americans have grabbed them all.

* * *

Many of the British sporting papers are doing their best to discourage any more international contests in any line of sport.

"They lead to friction and are undesirable," says the London Times.

There is a better reason than why the Britishers should not want any more of them; but I am too polite to mention it.

* * *

Jack Johnson, according to a dispatch to The Times from Chicago last night, defies Corbett to bring a libel suit and invites Pompadour Jim to meet him anywhere with two ounce gloves. Oh, mercy, a regular duel!

* * *

As to that libel suit, however, I guess Gentleman Jim wouldn't care to go too awfully deep into that fight he had with McCoy.

Corbett needs the advertising and so does Jack Johnson, so I suppose we will have to stand this line of bull and terrible noises for a while.

* * *

Jim Flynn has signed for a theatrical tour at $1500 a week.

Harvard has loaned the great athletes ever seen in America is prepic trials. The greatest gathering of athletes ever seen in American is predicted.

* * *

Unless the Australians come across the ocean to defend the Davis Cup, competitions between America and

(Continued on Third Page.)

THE DIFFICULTIES OF PLAYING SHORTSTOP.

BY JOE TINKER.

(The famous little shortstop of the Chicago Cubs, now appearing in a baseball monologue at the Empress Theater.)

Playing shortstop on a ball team is what I consider the most difficult and trying position on the diamond.

To be a successful shortstop, a player must first have unusual physical strength, unlimited endurance, and great speed and above all things be able to throw accurately from almost any position on the field.

A shortstop has less time to get a man at first, especially if you are up against a left-handed batter, who is very fast, and as a rule most of them are.

On an occasion of this kind I always come in on the batter, for he is very liable to drive the ball either left or right, in which case it stands to reason that the man playing shortstop must be exceedingly fast to pick it up and throw the batter out at first.

It is not only a matter of picking up the ball, but getting it in a position to throw to first base. Many a shortstop has been able to land a ball driven down the field, but has caught it in a bad position and the time required in getting it away and into the first baseman's hands has let the batter get to first.

The reason that I was picked for a shortstop was my ability to get the ball away quick and of course with accuracy, which is the most essential thing in a game.

Many times a second lost in getting the ball away will absolutely lose an important play.

It is also claimed that I am a very accurate judge of ground balls, which is another very important factor to a shortstop.

Here again the ability of getting the ball away is most important for one of the most difficult things to do is to go after a ground ball beat out at a mile-a-minute pace and get it in a position to immediately deliver it to first.

Another great factor in the position of shortstop as it is in any other position on the field, is self-confidence, which is only developed with lots of practice and hard work.

With a howling mob about the field on a big day and something going wrong, it is not the hardest thing in the world to lose confidence, and once let that self-confidence get away from you and you might just as well quit.

Another requirement of a shortstop is his ability to tag base runners at second and still keeps a close watch on the field that they do not whip one over while you are thus engaged.

We have had a system of taking every signal from the catcher, and by this means we know every ball pitched, and by adhering closely to this system every minute on the diamond, we have a percentage at least on the batter, which is indeed an asset.

Another difficulty of playing shortstop is to be able to judge, and judge quickly, which play to make, when matters are rather complicated, that

(Continued on Second Page.)

For Good Cause.

MOTOR MEET AT ASCOT PARK.

Red Fiat Trio Ready for Some Fast Spins.

Caleb Bragg and Harvey Herrick May Meet.

Wild Bill and John Wiese to Race on Bicycles.

BY BERT C. SMITH.

Three Fiat racers, shipped to the coast; a Pope-Hartford, a Cole, a Regal and two Nationals, with about a dozen other motor-racing cars, are to be features of the benefit race meet at Ascot Park Sunday. The list of machines already promised to Bert Dingley makes certain a meet that will be filled with interest. The attendance should be large, as the rain will make the track fast.

This meet is for the benefit of Hargis Hansbue and Charles Illingsworth, the two motor-car drivers recently injured. The men of automobile row are springing into line in earnest and each has offered to dispose of a large number of tickets. The fast cars entered should mean a contest that will be spirited, and the drivers who are to shine on the track are among the top-notchers.

Caleb Bragg will drive the red Fiat. Harvey Herrick will drive his own National racer. If these two can be started together the public will be given a race that will savor of the Barney Oldfield-Caleb Bragg battle at the Motordrome. This race would be a card that would attract thousands and there is a possibility that the two can be sent away in a five-mile heat.

RED DEMON.

This big red Fiat will appear on a local track for the first time, but Caleb Bragg has been seen here before. The car is tuned just as it was when it finished first in the Grand Prize race at Savannah. The National, which Herrick owns, is in just the same shape as when it won the Santa Monica road race. These two speedsters are among the best drawing cards in the racing game.

Another match of interest is the proposed bicycle race between Wild Bill Russe and John Wiese. The race will be a quarter of a mile if Wiese has his way and only an eighth of a mile if Wild Bill wins the argument. The men are to be stripped for the fray and will don racing togs. The loser must contribute $25 to the benefit fund. It looks like a victory for Russe, who was the champion bicycle rider of a decade ago.

Wiese has a record all his own. He is a bicycle rider of renown in New York and the East. He may be the dark horse of this contest and when the two are sent away by Starter Harvey Herrick it will be a fight to the finish at the tape. Wild Bill is confident, but the Pope-Hartford man may be defeated by the purveyor of United States tires.

Neither man is to be allowed to train. They must mount their racing machines and fly for the tape and if either drops from his wheel from exhaustion before he crosses the tape the other can romp to the line a winner. The race has attracted considerable interest along automobile row and both of the riders will start with many fans rooting for each champion.

WASHINGTON GETS M'BRIDE.

MILWAUKEE (Wis.) Jan. 10.—[By A. P. Night Wire.] Shortstop McBride of Milwaukee today signed a 1912 contract to play with the Washington American League baseball club.

U.S.C. Athletes,
Who have entered The Times Modified Marathon.

Thawing Out.

FLYERESS IN TOWN AT LAST.

BLANCHE SCOTT EAGER TO GO SKYSCRAPING.

Woman Aviator Hopes to Break Her Own Records at Domingues, but Isn't Boasting About It. Doesn't Wear Her Air Togs on Street Nor Pose as Heroine.

Blanche Scott, the aviatress, arrived in town at 2 a.m. Wednesday, after an eventful and much delayed journey out from the frozen East, and will soon be "at home" out at Dominguez field, where she will immediately proceed to get to work and make trial flights in order to familiarize herself with the vagaries of the new field and the western atmosphere.

Miss Scott, who was the first woman to make flights in this country, has been dubbed the "Eva Tanguay of the air," but she might as well just be called the Blanche Scott of the air, as she is bound to be remembered anyhow. She is not thin and nervous nor fat and forty, but has the appearances of a woman of travel and refinement. She does not boast of her daring feats in the air, and never wears her aviation costume on the street.

Some one must have expected her to do the latter as almost the first words she said were: "My goodness, people seem to be prepared to see me in boots and khaki."

With this young lady, aviation is a fad. She has been a devout autoist for years, being the first woman to drive her car across the continent from ocean to ocean, and as for motor boats, she was pilot, captain and crew, operating her own speedy craft on Lake Ontario, so it may readily be seen that mechanics and machinery are right in Miss Scott's line.

When she was 12, years old she was compelled to leave school on account of ill health, and an absolute outdoor life was ordered for Miss Blanche. That was the cue for father to buy an auto, and the first woman aviator began forming right then and there. It was the craving for speed, and more speed, which supplanted the air for the highway, and the aeroplane for the auto.

Miss Scott has been flying for about a year, her highest altitude as a passenger being 1000 feet, to which she ascended with Al Welsh.

She has also taken long cross-country flights with George Beaty and Phillip Page. She herself drives a machine and has ascended to 500 feet and covered a distance of twenty-five miles, "straightaway" all by her lonesome.

Her first long flight alone was taken as a dare, and when in a tight place the only thought that came to her mind was: "Gee, but won't Capt. Baldwin give me the dickens if I don't get through all right." At that time she was with Baldwin at Minneola. Billy Badger was also a member of the camp, and one morning he started out intending to make Westbury and return without a stop.

He rather bragged about it, and just like a woman Miss Scott resented it, asked Capt. Baldwin if Billy could go anywhere that she couldn't. Of course the gallant captain said no, and the race was on.

Asked about her sensations while up in the air, she naively admits that she doesn't have any. "I'm too busy to think as sensations, not even fright. The earth's surface looks like a big checkerboard and it is truly hard to keep from getting out and walking. About my work here, I am reluctant to say exactly what I may do. I know what I hope to do, exceed my own altitude and long distance record, but the field is new to me, and—oh, well, you know—I don't want to say that I will do wonders. I'd rather do them and then shout."

As an aviatress Miss Scott leads among the women who aspire to aerial honors in this country, and her tactics are warranted to be thrillers which have already been immortalized by a moving picture concern.

This being her sixth trip to Los Angeles Miss Scott knows the lay of the land pretty well, and is anxious to get to work and go for a joy ride in the clouds.

Burke in Front.

NEW YORK, Jan. 9.—[Exclusive Dispatch.] Sailor Burke outpointed Soldier Delaney by a wide margin in a ten-round bout at the Royal Athletic Club, Brooklyn, last night. Delaney, though on his feet at the end of the session, was groggy and weak.

Blanche Scott, Aviatrice,
Who arrived yesterday to take part in the aviation show at Dominguez Field. She is the tom boy of the air

MARATHON ENTRY BLANKS OUT FRIDAY

The entry blanks for The Times Modified Marathon will be out Friday morning and can be obtained at the sporting desk of The Times, No. 531 South Spring street, or with H. H. Eling, secretary of the board of directors, at A. G. Spalding's, No. 436 South Spring street, or at Dyas-Cline's, No. 314 West Third street, with Wallace L. Robb.

Entry blanks will also be sent to all the branch offices of The Times in the cities of Southern California and can be filled out by any athletes desiring to enter, without making it necessary for them to make a trip to Los Angeles.

After filling out the blanks they must be mailed to H. H. Eling, at the above address, or to The Times sporting desk, at once. The only condition laid on any athlete entering this race is that he be an amateur in good standing in the United States, or an amateur from some other country.

Our Presentation of a $4.00 Dictionary

to Every Reader of The Times

You Simply Cut Out and Present to Us Six Coupons

printed elsewhere (Daily and Sunday,) clipped on consecutive days, and the expense bonus amount here set opposite any style selected (which covers the items of the cost of the packing, express from factory, checking, clerk hire and other necessary expense items,)

FULL LIMP LEATHER BOUND—1200 PAGES

This Dictionary has been revised and brought up to the PRESENT DATE in accordance with the best authorities, and is NOT published by the original publishers of Webster's Dictionary, or by their successors, but by the well-known SYNDICATE PUBLISHING CO., of NEW YORK CITY.

You Need It—Everybody Needs It. The One Who Knows is the One Who Wins

A Satisfying Dictionary, Up-to-date, a Condensed Encyclopedia. Magnificently and Completely illustrated with Monotones, Commercial Charts and Colored Plates which cost thousands of dollars. No other Similar Dictionary ever printed contains such a wealth of new ideas, or so many valuable aids to a thorough mastery of the English Language.

Receive Your Choice of the Three Books

The $4.00 WEBSTER'S New Illustrated DICTIONARY is bound in full limp leather, flexible, stamped in gold on back and sides, printed on Bible paper, with red edges and corners rounded; beautiful, strong, durable. Besides the general contents as described elsewhere there are over 600 subjects beautifully illustrated by 3 color plates, nearly 50 subjects by monotone, and 16 pages of valuable charts in two colors and the new United States census. Six consecutive coupons and the Expense Bonus of..... **98c**

A MOST BEAUTIFUL BOOK

The $3.00 WEBSTER'S New Illustrated DICTIONARY is exactly the same as the $4.00 book except in the style of binding—which is in half leather with olive edges and square corners. Six consecutive Dictionary coupons and the Expense Bonus of..... **81c**

The $2.00 WEBSTER'S New Illustrated DICTIONARY is in plain cloth binding, stamped in gold and black; same paper, same illustrations, but has all colored plates and charts omitted. Six consecutive Dictionary coupons and the Expense Bonus of..... **48c**

Any Book by Mail 22c Extra for Postage

Description of Webster's New Illustrated Dictionary With the New U. S. Census

This most convenient and latest of all Dictionaries is based on Noah Webster's Dictionary, revised and brought up to date by the most recent American and English authorities, designed to meet every demand of a modern and reliable Dictionary.

It includes all words in the English language that do not properly belong to a Dictionary of Technical Terms. In fact, its recent publication and careful revision enable it to define and treat a large number of words of recent coinage that cannot be found in any other Dictionary, no matter how cumbersome and pretentious.

Surprising results are obtained in looking up the spelling, pronunciation and definition of a host of words which have been incorporated into our language only yesterday, as it were. Take, for instance: Aero, Aeroplane, Aviation, Aviator, Biplane, etc., introduced as a result of recent persistent activity—also such new words as: Brainstorm, Billiken, Cordite, Dunstable, Dunnite, Joy Ride, etc.—also Okapi, an animal allied to the Giraffe, not brought into prominence through ex-President Roosevelt's explorations in Africa—also Hookworm, Lettergram, Nickelodeon, Stovaise, Hinger, Agitator, etc.

Thus the evidences of painstaking revision are found on every hand.

How Ad Is Planning on Going Back—to Cadillac!

JOE TINKER.

(Continued from First Page.)

will be to the best advantage and not result in a flat failure.

Failure to judge right and at the same time quickly, has caused many an important play to become a flat failure, which in turn has cost many a game.

These are only a few of the difficulties of playing shortstop, but are some of the most essential things to be able to overcome and be successful in such a position, which, as I said before, I think is the most difficult position on the field to play.

Joe Tinker

COMISKEY OPTIMISTIC.

CHICAGO, Jan. 10.—[By A. P. Night Wire.] President Charles Comiskey of the Chicago American League Club is figuring on spending $100,000 in increasing the seating capacity of his baseball park.

The plans include the extension of the second deck of the grand stand at each end so as to cover the pavilion back of first and third bases, and the extension of the present bleachers.

Class Off the Field.

TINKER SHOWS THAT HE CAN PLAY POOL GAMES.

BY GREY OLIVER.

THE National League beat the American League again last night, but at that it was not an honest-to-goodness contest, for there were but two men of each league playing.

Joe Tinker was one of these and George Stovall the other, and the alleged merits of the two leagues were determined over a game of fifty balls of continuous pool that the two men played in Hap Hogan's billiard room over Jeffries's cafe. Tinker is almost as good a pool player as he is in handling baseballs, and he had no trouble in beating Stovall by a score of 50 to 37.

A large crowd of fly-by-night sports saw the game and they witnessed some beautiful safety shots and some one and three-ball combinations. All the best of the boys were there, and the list included Frank Chance, Jim Jeffries, Henry Berry, Tom Carrigan, Len Burrell, Roy Brashear, Johnny Kane, Spalding Wolff of San Francisco, Hap Hogan, Tom Jones, Speed McDonnell, Harry Williams and others too numerous to mention.

Jim Jeffries and Hogan, who are largely muscle players, thought the play was poor, but it was with considerable jealousy that they looked at the game. There was much safety play, and both of the contestants thought they were playing a real championship game.

They kept fairly well together at the start, but Tinker soon showed his class and forged ahead. His high run of 10 was the best of the game, and all that Stovall could show was 7 for high. There were a few masses and some bank shots and altogether the play was far above the standard.

Previous to the game a big bunch of the sports crowded into the Empress Theater to see Tinker in his baseball turn and it was after 10 o'clock before the game began.

Ball players are generally something else beside ball players, for they can play pocket billiards and the bunch of sports that got into Hogan's place last night were shown.

Cravath Has Fat.

"Gavy" Cravath has been sticking around Laguna Beach so long rusticating that he has become almost as big as a horse, so one ball player put it yesterday. He weighs almost 205 pounds and will begin next week to train off some of the fat. He looks like a young Dugdale

WOLGAST ON TOP

(Continued from First Page.)

on each side, a sandbag for the [illegible] frighten the opponent, for [illegible] tire irons on the side, and [illegible] a gasoline tank that will carry [illegible] food for a 200-mile run. [illegible] this, oil tanks and a water can [illegible] for the radiator, but for [illegible] poses. In addition to all [illegible] Mercer will carry a [illegible] provisions, and an electric [illegible] which the champ can read [illegible] breakfast, even though [illegible] from civilization.

When Wolgast starts he will [illegible] given a great send-off. [illegible] Joe Rivers in the Road, [illegible] him out of town. Cal Rodgers [illegible] Cole "Thirty" will watch the [illegible] and Jim Jeffries in his Locomobile will be there to see that [illegible] does not fracture a speed [illegible] Out on the desert Ad must [illegible] own battles, and Fenton, the [illegible] agent, said yesterday that he [illegible] fears for Wolgast as he is a [illegible] man will do as well on the [illegible] roadster, and that is going a [illegible] deal.

REPLIES TO KNOCKERS.

Marty Forkins Says Champ Is Well Trained But Is Poor Loser.

Marty Forkins, who acted as [illegible] agent for Champion Ad Wolgast while in San Francisco, was much surprised to learn that Ad had returned to Chicago and to meet that he was [illegible] fights here.

Forkins said: "I knew Brown would return home with excuses of some sort, but as Brown had [illegible] own trainers and referees, and promoters give us all the [illegible] in doing the choosing and [illegible] royally, I can't understand why [illegible] figured he was double-crossed. We got everything that a [illegible] expect, including a good [illegible]

Forkins said he was very much disappointed in Brown's [illegible] was sure Brown could do [illegible] ter and had to talk for [illegible] night to get Promoter [illegible] use Brown the second [illegible] ing was so miserable, and [illegible] still worse in the [illegible] "One spectator remarked [illegible] arena: 'If Brown can [illegible] make a watch,' so you can [illegible] have looked after his [illegible] to secure the second [illegible] Brown's excuse is a very [illegible] the California promoters [illegible] well and it's a shame that [illegible] return to Chicago with [illegible] ments. It hurts [illegible] chances to come out [illegible] good fighters as well or [illegible]

Forkins expects to be in [illegible] a few days. He is [illegible] with Tom McCarey, who is [illegible] on using Tommy Gary, the [illegible] cage lightweight, [illegible] boy during the month of [illegible]

JAP BASKET [illegible]

SAN FRANCISCO, Jan. [illegible] A. P. Night Wire.] The [illegible] tended their invitation [illegible] ball field yesterday [illegible] sior team applied to the [illegible] Athletic Association [illegible] to the 110-pound class [illegible] composed of Japanese [illegible] the city who intend [illegible] tournament which [illegible] ary 4.

THURSDAY MORNI[illegible]

It C[illegible]

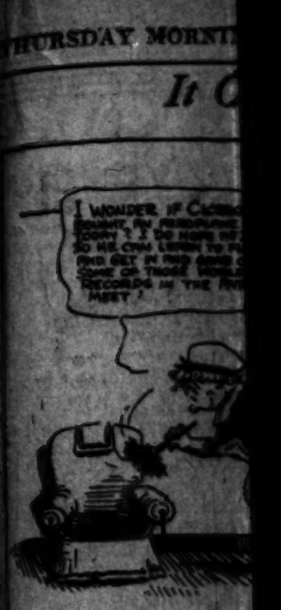

JOHN L. SULL[illegible] RELIABLE K[illegible]

Van Court Describes How Cross Counter Is Delivered Blows Correctly—Do Not Take Them On the Glove

BY JOE WI[illegible]

FIFTH BOXING L[illegible] DE[illegible]

THIS blow is delivered when [illegible] left-hand at the head, and is [illegible] erally called the knockout b[illegible] be given to this blow, as a wron[illegible] will make you hit too high or too [illegible] your glove across his arm at his [illegible] with a straight arm the blow will [illegible] up on the left leg and raise the ri[illegible] slide up a little as you hit. Turn [illegible] same time. Turn the head far aw[illegible] and your opponent's arm will pass [illegible] reach force. Do not stop in when [illegible] the right hand down when you hit [illegible] the chin. Raise your right elbow [illegible] and the blow will pass across your [illegible] If you keep the elbow too low th[illegible] land on the cheek. If you keep the [illegible] low.

No. 14—Right-h[illegible]

Right-hand cross counter. This [illegible] particular case it is used as a counter [illegible] has been in use for many years, but was [illegible] Sullivan began to fight. It was this b[illegible] famous as a fighter, and nearly all of [illegible] after he began to use it, the blow was [illegible] able success. It is seldom used nowad[illegible] straight hitters. It is also easily avoided [illegible] who know how to duck their heads prop[illegible]

It should be remembered that the [illegible] is landed the more effective it will be. [illegible] more leverage to the jaw, and the greater [illegible] many fighters knocked out in a single [illegible]

In describing the different blows, I [illegible] larize himself with the theory of leading [illegible] names of the blows. This will simplify [illegible] defensive blows and are generally used [illegible] hand, but sometimes are used while wa[illegible] heat. Guards are generally used to gua[illegible] used to guard straight blows at the head.

HOW TO [illegible]

In guarding a left-hand swing or a s[illegible] right arm and slightly extend it, at the [illegible] hand out so that the force of the blow [illegible] head. (The old-time fighters used to take [illegible] of the forearm; but this is seldom used [illegible]

The muscles of the forearm often help [illegible] at guarding. Keep the elbow lower than [illegible] high enough to catch each blow.

Do not push the blow away—simply [illegible] hand blow at the head, guard by raising [illegible] ward at the same time so that the blow [illegible] glove and.

Do not try to guard a body blow by [illegible] let the blow fall on the arm or glove, so [illegible] the blow lands on the glove or arm, it [illegible] the blow lands, and this will break the [illegible]

In guarding or parrying a blow at [illegible] you may be easily deceived by your opp[illegible] body, which will cause you to attempt to [illegible] leaving an opening for a blow that might [illegible] time to jump back to avoid body blows.

It Certainly Looked a Little Like Mr. Wad Had Bought an Aeroplane, Now, Didn't It?

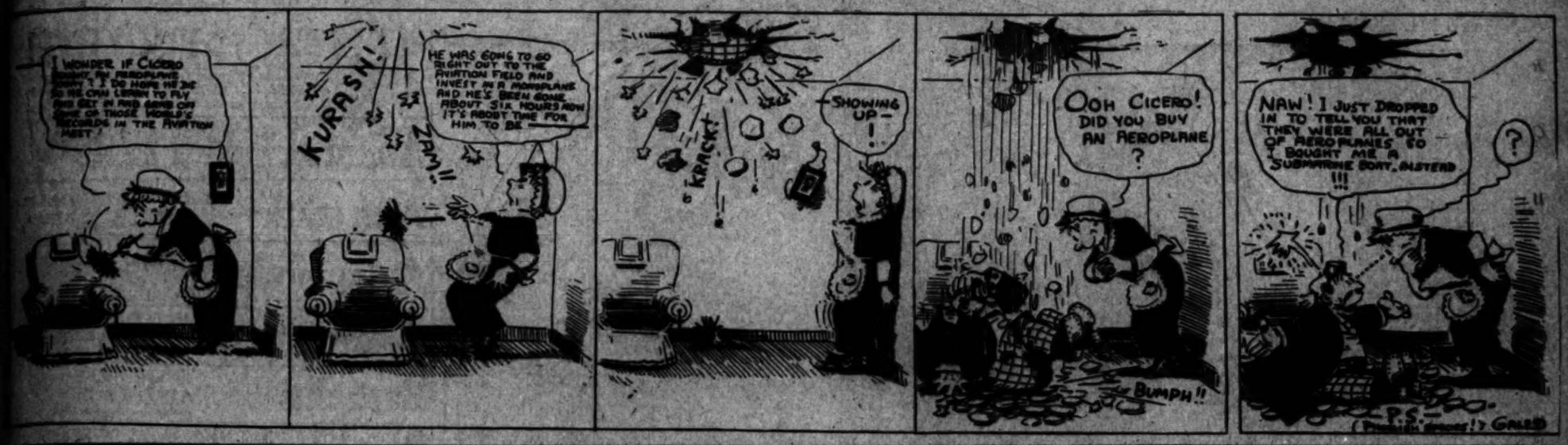

How It's Done.

JOHN L. SULLIVAN'S OLD RELIABLE KNOCK-OUT BLOW

Van Court Describes How the Famous Right Hand Cross Counter Is Delivered—Few Fighters Guard Blows Correctly—Do Not Push Away Punches But Take Them On the Gloves.

BY DE WITT VAN COURT.

FIFTH BOXING LESSON BY DE WITT VAN COURT.

THE blow is delivered when your opponent leads with a straight left hand at the head, and is the hardest blow delivered, being generally called the knockout blow. A great deal of attention should be given to this blow, as a wrong position of the arms, legs or hands will make you hit too high or too low. When your opponent leads, push your glove across his arm at his chin, with your arm bent. If you hit with a straight arm the blow will pass over his shoulder. Straighten up on the left leg and raise the right heel a little, letting the right foot slide up a little as you hit. Turn your head to the left and down at the same time. Turn the head far enough to see the right foot if possible and your opponent's arm will pass over your shoulder, giving you more reach here. Do not step in when you counter. Always keep the palm of the right hand down when you hit and try to land the blow on the side of the chin. Raise your right elbow to a level with your right shoulder and the blow will pass across your opponent's arm without touching it. If you keep the elbow too low the blow will either strike the arm or land on the cheek. If you keep the elbow too high the blow will go too low.

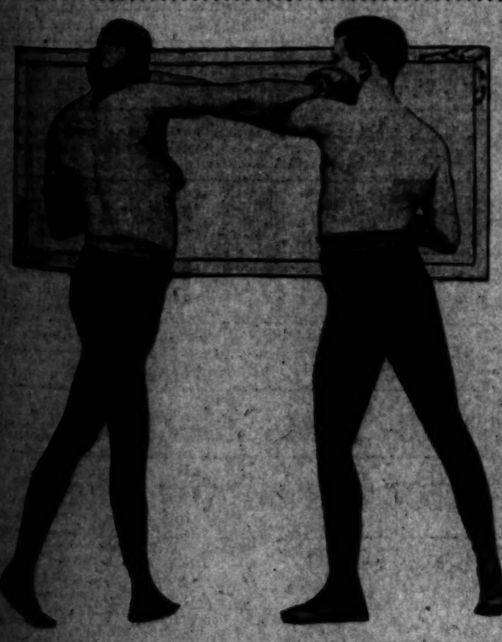

No. 14—Right-hand cross-counter.

Right-hand cross counter. This is the principal knockout blow; in this position cuts it is used as a counter for a straight left-hand at the head. It has been in use for many years, but was never thought much of until John L. Sullivan began to fight. It was this blow, used as a counter, that made him famous as a fighter, and nearly all of his contests were won by it. Shortly after he began to use it, the blow was used by many others with considerable success. It is seldom used nowadays from the fact that there are few straight hitters. It is also easily avoided by clever men, and especially those who know how to duck their heads properly.

It should be remembered that the nearer the point of the chin the blow is landed the more effective it will be. The nearer the point of the chin, the more leverage to the jaw, and the greater the concussion will be. I have seen many fighters knocked out in a single punch of this kind.

In describing the different blows, it is necessary that the reader familiarize himself with the theory of leads, counters, feints; also the different names of the blows. This will simplify the lessons greatly. Counters are defensive blows and are generally used while working away from an opponent, but sometimes are used while working toward or following your opponent. Swerves are generally used to guard swinging blows, but are sometimes used to guard straight blows at the head as well.

HOW TO GUARD.

In guarding a left-hand swing or a straight left-hand at the head, raise the right arm and slightly extend it, at the same time turn the palm of the right hand out so that the force of the blow will fall in the open palm of the right hand. (The old-time fighters used to take the force of the blow on the muscles of the forearm; but this is seldom used in modern boxing.)

The muscles of the forearm often become badly bruised from this manner of guarding. Keep the elbow lower than the glove and raise the hand just high enough to catch each blow.

Do not push the blow away—simply stop it or block it. In guarding a right-hand blow to the head, guard by raising the left arm and extending it forward at the same time so that the blow will fall on the forearm; turn the palm out.

Do not try to guard a body blow by striking the blow up or down, but let the blow fall on the arm or glove, and it should be remembered that when the blow lands on the glove or arm, it should be held tightly to the body as the blow lands, and this will break the force of it.

In guarding or parrying a blow at the body by striking it up or down, you are easily deceived by your opponent, by his making a feint at your head. This will cause you to attempt to strike the blow up or down, thereby opening for a blow that might follow the feint. It is always much safer to jump back to avoid body blows, provided you have the room to do so.

M'FIE STARTING OUT WELL.

Bill McFie, captain of the Los Angeles High School track team has certainly started the season with some discus throwing. About the first night out last week he hurled the circular weight 118 feet 6 inches. This is throwing some for a starter and his admirers all look forward to some new records in this event before the last meets are over.

McFie is expecting a new discus in a few days which experts declare is much easier to throw than the regular Spaulding. It comes from the East and is called the "Rodman" discus. It is of course the same weight, but the sides are smooth and it has a sharper edge so that it cuts its way through the air much easier. Athletes who have used it say that it will increase the distance about ten feet on the throw. Alderman, at present a student at Stanford, won the Middle West championship with the new "Rodman" and also the Pacific Coast championship held last fall in San Francisco.

ZBYSZKO WINS MATCH.

SALT LAKE CITY, Jan. 10.—[By A. P. Night Wire.] Zbyszko won two straight falls from Jesse Westergaard of Des Moines tonight. Zbyszko won the first fall in one hour and two minutes with a far-arm and body hold and the second in seven minutes and twelve seconds, with a head scissors which he worked into a reverse Nelson. Westergaard took the aggressive in the first fall and was behind his man much of the time, but the Pole worked out of dangerous positions with comparative ease. In the second fall, Zbyszko threw Westergaard over his head as they came to the center of the mat and had his opponent at a disadvantage to the end of the bout.

O'KEEFE WINNER.

NEW YORK, Jan. 10.—[Exclusive Dispatch.] Eddie O'Keefe of Philadelphia defeated young O'Leary of this city, tonight at the Houston Athletic Club, Sam Lewis, the referee, stopped the bout in the eighth round to save O'Leary from a knockout. O'Keefe after outpointing young O'Leary in the first and second sessions, the Quaker boy landed a hard right hand swing on O'Leary's jaw in the third round with such force that the local boy struck the floor. Several other knock downs occurred with O'Leary always the victim.

Hoffman Coming South.

Hoffman of the Oakland team is to join the Laguna Beach baseball colony next week. Halla, Coy, Dolly Gray, Ross and Cravath are there now. Dolly has been sold by Washington to the Rochester team in the International League and is glad of it for he says he is tired of being on a tail ender all his life.

Bobby Waugh was late in starting his workout yesterday afternoon.

As soon as I arrived, I met Willie Rooney, who is training him for his contest with Freddie Welsh on the twentieth of the month.

The first thing Willie said was, "Say Kid, they tell me that this boy Welsh is as hard as tacks; now, take it from me, this boy Waugh eats tacks for breakfast every morning, and he will drive some of them into Freddie's head on the twentieth of the month, and don't you forget it, either.

Waugh has been doing some long runs on the road and looks much better at the present time than he did when he fought Jimmie Giblin.

If there is no hitch between Rooney and Will Champion, Waugh's manager, between now and the time of the fight, Bobbie will surely be in the best of condition.

But these long runs on the road are no good for any fighter training for a fight of any kind, and especially when he has to meet a fast fellow like Freddie Welsh.

Road work is all right, but too much of it is the worst thing any fighter can do. It usually leaves his stamina and speed on the road, and when he most needs it, it is not there.

Waugh has some trouble in getting sparring partners. Yesterday, he only had Battling Chico, who is surely a good boy for his last work. But he needs a good, hard, rugged boy for the rough stuff and hard hitting, and probably Champion will engage Kid Williams, who is not only a fast and clever fellow, but can stand the rough stuff, as well. Williams would also be of great value to him, to teach him some of the clever stuff that he will surely need when he meets Welsh.

Waugh played a short game of handball, and then did the usual stunts on the pulley weights, then boxed a few rounds with Battling Chico.

Ad Wolgast took a run out to Doyles, in a machine, with Frank Chance, and Harry Monohan. Ad looks well, but as the day was a raw one, I thought he was taking chances on coming out on such a cold day.

Ad was surely named right, when they call him the "bear cat." He is a tough boy with a hardy constitution. Ad is an interesting little fellow to talk to, when you can get him to tell of some of his experiences. And if he is as reckless about his welfare, since he has been sick, in the future as he has been since he came out of the hospital, we must not be surprised if we soon see Tom Jones in some "boobie hatch." Ad is some careless kid.

He told an interesting experience of his second fight. He was matched to fight a little colored fellow in Milwaukee, and was supposed to make 122 pounds.

Ad said that he did not know that they had to weigh stripped. So he worked, and when he weighed himself, he did so with all his clothes on; when it came to time to weigh in for the fight, the coon was four pounds overweight.

Ad could not understand that, but agreed to fight him anyway. He tore into the coon and knocked him out in the third round.

Wolgast is not stuck on the Welsh-Waugh match. He said that he never heard of Waugh until he was matched with Giblin, although he has had over forty fights. Ad says this is all owing to a good manager, and that all fighters should have a manager. There have been many boys that have taken up the fight game that might have made good if they had a good manager. He thinks that Welsh has had too much experience for Waugh, and that experience counts in the fight game more than anything else. We agree with him there, but if Bobbie has had over forty fights, he surely has had enough experience to fight anyone in his class.

Wolgast has not given up the idea of turning Jimmy Giblin down simply because he lost to Waugh in his last fight. He intends to send him up to Frisco, and put him in the four round game. He says that if he can knock any of those boys down up there, the least he will get is a draw, and there is more truth than poetry in that statement, when we consider some of the decisions that are given by some of those four-round referees around that part of the country.

J. J. Canavan had planned another incline climbing stunt for Long Beach, but he sold the Cartercar with which he expected to give the demonstration. He expects another shipment the latter part of this week and Jim says he will take a stock car right out of the box car and climb the 50 per cent. hill. He has the hill-climbing bee buzzing right just now and judging from the activity at the Vance-Canavan Company, Jim knows whereof he speaks.

There is a large crowd of good roads boosters at Riverside. We are glad to meet all of you. Frank Miller has his cohorts ready and all that is necessary is to let the man of the Glenwood Inn knew what he is required to do and he will get busy at once. He piloted the Premier through the shortest route from Redlands Junction to this city, and though the route is seven miles from Riverside he is such an enthusiast for the national highway that he is willing to concede points in order to put the road through. There are many others within the sound of the mission chimes who feel the same way. Attorney H. L. Carnahan and Karl S. Carlton, chairman of the Board of Supervisors, for instance.

Bill Ruess has swung into line with a boost for the benefit at Ascot Park, Sunday. He is willing to ride a bicycle, or run a foot race in order to help the two men who are to profit by the benefit. Let us all see to it that we have tickets for this meet. It should be a fine show and it is worthy of our patronage. Don't know a better fellow in the game than Harris Hanshue, and he is not looking for charity, but has been handed a financial jolt from which you and I could not recover without help. Let's swing into line and settle the doctor's bills for "Han" and Illingsworth. While we are about it we must be sure to tell our friends what a worthy effort Bert Dingley and the others are promoting, and we will have a record attendance at Ascot Park, Sunday afternoon.

Frank Howard has his hands full handling that large shipment of Buicks. The cars are routed through over the Salt Lake and our friend, the young Buick agent, is hoping they will reach here in time to satisfy the demands of the Buick purchasers who are waiting rather patiently. It must be admitted, for the cars. This is a great year. If you don't believe me take a glance at the Howard Motor Car Company's garage, and salesroom. Something doing every minute.

Ad Wolgast in a Mercer car. What will happen next. He can come back. That is the best news of all. If Ad makes as great a record as the Mercer that will be going some and I believe he will. When he starts may we all be there to see that he makes the right kind of a getaway. The car is a handsome little roadster and I admire Ad's choice. It is one of the many stylish machines of the new year, and best of all it will take him to the Atlantic Coast even though he follows the national boulevard route.

G. W. Wilder is hustling things at Redlands. He has taken charge of the fight for the national highway. He should know how. He has had experience as a newspaper man. There is one thing he must learn, however. The road cannot be built in front of the Redlands City Hall. It will go to Redlands Junction, and then by the shortest route to Los Angeles. Let's all swing into line with this slogan. The national boulevard by the shortest route to Los Angeles, and if it hits through the heart of Colton, or any other city, we cannot help that. Bully for the Coltonites. We will have laterals to all our other towns, but we must all join and boost.

WHIFFS FROM SPORT PIPE.

(Continued from First Page.)

Australia on the tennis courts are done with. This is the view of the leading tennis players.

* * *

"I expect to be hit ten times for every blow I land on Freddie Welsh," said Bobbie Waugh yesterday at his training camp at Doyle's. "But I am sure he can't hurt me," he added. "I figure that I can manage to hit Welsh at least every half second from the time the fight starts."

* * *

Bobbie Waugh says he came here from Texas a stranger, "but I am going to make a business of fighting. I come of fighting stock. My father was a strong man and a fighter. My uncle, Jim Burke, fought the longest prize-fight ever waged on the Queensberry rules in New Orleans, when he went 107 rounds. Bob Fitzsimmons is a cousin of mine and I was raised by a fighting man."

HOGAN'S PITCHERS BADLY SCATTERED.

Of all the pitchers that Hap Hogan had on his staff last year but two of them are here at present and these are Hitt and Raleigh. Hitt is a foreman down at the Standard oil plant and Raleigh is just sticking around resting.

Stanfield is in Texas and may stay there. Stewart is at Dayton, O., and Gipe at Redondo. Brackenridge is holding down his old job in the postoffice at Harrisburgh, Pa., and Castleton is living at home in Salt Lake.

WANTS SANTRY FOR REFEREE.

CHICAGO, Jan. 10.—[By A. P. Night Wire.] Champion Jack Johnson expressed a desire last night to have Eddie Santry, former featherweight champion, referee the match between himself and Jim Flynn, next July.

At the meeting between Flynn and Johnson, when articles were signed, no mention was made of the selection of an arbiter.

Buick CADILLAC AGENCY 1218 S. MAIN STREET Main 8440. F8110.

AUTOMOBILE TELEPHONES
AUTOMOBILE EMERGENCY SERVICE CO., 816 S. GRAND AVE. Main 501. Home A5228.

MOTOR CAR DEALERS ASSOCIATION DIRECTORY

American-Thomas-Cole AND PAGE. GRUNDY MOTOR SALES CO. 842 South Olive St. Main 2191. 10867.

Apperson Motor Cars LEON T. SHETTLER CO 688 S. Grand Ave. Main 7034. Home 10167.

Autocar M. S. BULKLEY & CO., N. E. Cor. Main and Washington. Sunset South 4946. Home 22927.

Buick HOWARD AUTO CO., Tenth and Olive. Home 60009. Main 9040.

Chalmers WESTERN MOTOR CAR CO., 727 South Olive. 10789. Main 3196.

Columbus Electric Firestone and Warren Cars. California Automobile Co. A4125. Bdway 3920.

Detroit Electrics California Electric Garage Company. Electric Vehicles Exclusively. 12th and Olive Sts., Los Angeles. 100 East Union St., Pasadena.

Franklin R. C. HAMLIN, Twelfth and Olive Sts. Main 404. Home 60240.

Garford LORD MOTOR CAR CO., E-M-F "30." Trucks and Pleasure Cars. Flanders "20." 1032 S. OLIVE ST. Main 5470. Home 10845.

Jackson "We Mill Too Stout, We Stand Too Deep." 38-H.P. Roadster ..... $1100 38-H.P. Touring Car ..... $1200 CHAS. H. THOMPSON, F6390. 1015-17 S. Main St. Broadway 1997.

Hupmobile "Best little car on earth." M. C. NASON, Mgr. A1007. 1019 South Olive. Bdwy. 3967.

Kissel Kar "EVERY INCH A CAR" KISSEL AUTOMOBILE CO., 118 West Pico St. Bdwy. 2186; 22886.

Lexington & Marion Burkhard-Crippen Motor Car Co. Pico and Grand Ave. F4568. Broadway 3091.

Locomobile LOS ANGELES MOTOR CAR CO., Eleventh and Flower. F2875. Main 5988.

Matheson-Mais Truck RENTON MOTOR CAR CO. 1230 S. Main St. Main 1088. Home 10799.

Mercer MERCER AUTO CO., 1217-31 S. Flower St. Home 60151. Main 8800.

Mitchell GREER-ROBBINS COMPANY, 1501 South Main St. Broadway 5410. Home 22813.

National NATIONAL MOTOR CAR CO., 1130 South Olive St. F4353.

Oakland Motor Cars—Grabrowsky Trucks. Hawley King & Co., Auto Dept. 1114-1116 South Olive. Home F1045, Bdwy. 1823.

Premier & Reo PREMIER MOTOR CAR CO., 1127 SOUTH OLIVE STREET. Main 879. F2604.

Pierce-Arrow W. E. BUSH, 1227-9 South Main St. Broadway 2961. Home 21183.

Pope-Hartford Wm. R. Ruess Automobile Co., Cor. 10th and Olive. Main 7278. Home F6017.

Pullman MILLER & WILLIAMS, 1140 South Olive St. Broadway 2907. Home F2943.

Regal BIG 4 AUTOMOBILE CO., 1047-49 SOUTH OLIVE Home F253.

Simplex Shaft and Chain Driven Models, 38, 50, 90 H. P. OSCAR WERNER. PASADENA BRANCH, 22 West Green street, opposite Hotel Green. GOLDEN STATE GARAGE, 2123 W. Pico st. Phone: 10687, West 6.

Stearns-Knight and OHIO ELECTRIC. ELMORE MOTOR CAR COMPANY, 742 South Olive Street. Bdway. 3234. Home F42.

Stevens Duryea EASTERN MOTOR CAR CO 825-827 South Olive St. Main 2965. Home F29.

Stutz Brown-Symonds Company, 1142-44 South Olive St. A2291. Broadway 13.

Winton W. D. HOWARD MOTOR CAR CO., 1288 S. Flower St. Broadway 4180. Home F56.

At Last.

PARADISE BIRD IN THE METROP.

Morosco Gets as Much Praise as Tully.

Production Lavishly Commended by Critics.

Writer Accords All Credit to Lew Stone.

BY JULIAN JOHNSON.

"The Bird of Paradise," Dick Tully's Morosco-produced play, has been born again, this time on Broadway. It succeeded "Kindling," by Charles Kenyon, at Daly's Theater, Monday night.

Nobody threw any hysterical fits over the show, but it is at least pleasing to note that Manager Morosco received equal commendation with Author Tully, and in point of praise, production and play appeared to go hand in hand.

The great Equitable fire, early the following morning, of course cut down space in the afternoon papers, and more than one of the most prominent penwavers in New York did not get around to the opening performance, so they are yet to be heard from.

Arthur Warren, dramatic critic of the New York Tribune, wrote: "'The Bird of Paradise' is an interesting and novel play beautifully acted. For three hours you live in Hawaii. Laurette Taylor made a great personal success—and so did Author Tully's piece.

"Out from the West comes a magician who shows New York that even beyond the Rockies the art of producing a play is known and practiced in a manner that can surprise and delight the patrons of Broadway playhouses.

"Oliver Morosco has come here with a California production, and has absolutely surprised and delighted New York."

The New York Sun: "The Bird of Paradise' is a novel and interesting post-product which contains every element of popular success. It is a very handsome play to look upon."

The Press: "It is full of human interest. Laurette Taylor wins a big success."

The Telegram: "It disarms criticism by its lavish beauty and the gorgeousness of its pictures. Furthermore, it is a genuine drama."

The Herald: "The Hawaii play is good in spots. It has a beautiful dress, but not much coherence."

Evening Post: "A novel, pretty, agreeable and very interesting entertainment."

The Globe and Commercial Advertiser: "Scenically it is beautiful. It is well acted and entertaining."

One paper gives Lewis S. Stone all the credit for the success of the evening. Most of the others warmly commended him.

Other criticisms on the way.

CHIEF MYERS REACHES HERE ON HIS WAY.

One of the arrivals at Hap Hogan's billiard room yesterday was big Chief Myers, the New York Giant catcher. He ran up from Riverside to look around for a few days and may go on to San Diego on a pleasure jaunt. He looks fat and sassy and full of life and says he is taking things easily.

The Chief may not be the best catcher in the world, but when he hits that ball the fellows in the infield duck into some hole to prevent the possibility of being torn to pieces and when she sings out to the outfield the fielders generally stay back near the fence to get it, and sometimes to keep from catching it. He's a slinger all right.

SMITHSON CUTS LOOSE EQUALS GOOD RECORD.

Any of those who are in doubt as to the condition of Forrest Smithson, who is in training for the Olympic games this spring, should have seen the athlete hit the high spots in the 60-yard high hurdles yesterday. After lumbering up, Dean Cromwell held the watch on him and he was started. He cleared the bars without a flutter and went the distance in 8s. flat, which equals his record, made three years ago, and which is standing yet in the Pope book.

Bliss in Town.

Jack Bliss, the catcher of the St. Louis Nationals has arrived in town for the winter and will be here at least two months. He was formerly on a Coast League team and has been seen in action here many times.

KOLB AND DILL GET TOGETHER.

One of the most interesting pieces of news which floats down from the North is that Kolb and Dill, the best-known exponents of duo-comedy who have ever appeared in the West, will get together again in about three weeks. Their artistic divorce has been long, temperamentally sad and financially disastrous.

They will open either in a new piece, or a revival of one of their best-known successes.

The most interesting article of their new contract of agreement is said to be one barring wives from participation in the partnership management. Family differences are said to have been the cause of the original disruption.

When they parted company, a year or more ago, Kolb was worth more than $100,000, and Dill had at least half as much.

Their desultory ventures are said to have reduced Dill to his original condition of freedom untrammeled by finance, and to have peeled the thrifty, lanky Kolb's roll down to about $30,000.

Hartenway, Photo.

Mercedes Ciesielska,

A young Los Angeles soprano of Polish parentage, who has operatic ambitions.

CAMPUS BRIEFS

By Owen R. Bird

The track and field athletes of Southern California need mill around no longer looking for entry blanks for the A.A.U. meet, which will be held Washington's Birthday, on Bovard field, or in other words, February 22. The blanks are out and are now waiting for the anxious ones to sign up, and the quicker this is done the better the meet will be, as we want a complete list as soon as possible.

The Track and Field Committee of the A.A.U. has everything in good working order and it begins to look as though the meet would be the largest ever staged in the South.

Yesterday afternoon Johnson, the crack athlete from the Kansas City Y.M.C.A., who took first in the pole vault and high jump last year in this meet, was on hand yesterday for a registration blank, and says that he will be on hand the day of the meet for the two jump events. Johnson is figured as the winner in the pole vault, but will find the going rather lumpy in the high jump, as Ben Ward of the University of Southern California is some climber himself at this little hop stunt. Both the men can do six feet and the winning height in this event should make a new record in Southern California.

The A.A.U. meet this season has all the ear marks of a thriller from the first gun to the last, for the reason that all the Southern California colleges will enter full teams in the affair, and all these teams are out for first honors and blood.

Now that the Whittier teams have withdrawn from the southern conference, organized track and field athletics in the South are almost nothing this spring and the A.A.U. meet will give the colleges a chance to get together once more, and fight it out, as in the days of old.

U.S.C. will be on hand for the meet with a full team picked from every department of the university, and the showing made by the Cards will enable the fans to draw a line on their chances in the coming clashes with the northern universities.

Oxy will send a full team and the prep department will also be represented by a goodly number of fast young men, in the high school events.

Pomona, of course, will have their usual quota of long-distance men in the meet, and will have a relay team which is counted the fastest in the South. Taking all these features the meet should be a hummer and the element of student rooting will add a great deal to the meet in general.

The Los Angeles Athletic Club road race from Venice to the city will be staged February 22. There was some talk of dropping the event earlier this season, but the athletes got busy and the event is now assured.

The committees were appointed yesterday afternoon and will start at once to develop the event. The race this year will finish at the field where the A.A.U. meet is being held, and will be a great feature for the meet. The distance from Venice to Bovard field is some shorter than from the beach to the athletic club so the runner will have to run a few laps around the track before the race is finished for the full fifteen miles.

Tonight at 7:30 o'clock at Whittier, the Quaker and Tiger cohorts clash in the first game of a three-game series for the conference championship. Basketball is the long suit of the gentle brethren and they have an exceptionally strong quintette this year. They have gone so far as to cut out track in order to give their basketball men more time. The Occidentalites will be handicapped by the absence of Bishop, the star guard who sprained his ankle Tuesday, and will be unable to play. Stearns, a freshman, will probably take his place and is a fiend at guarding his man, though not a phenom at handling the ball. The line-up will be as follows:

Whittier		Occidental
Lester	forward	Hunter
Scott	forward	Kirkpatrick
Stone	center	Stewart
Crites	guard	Johnson
Sharpless	guard	Stearns

Interest is running high at Occidental, because of the interclass track meet which comes off in a couple of weeks. The four classes of the college and the three of the academy are entered and the rivalry is intense. At present the race seems to be between the juniors, sophomores and the fourth-year preps with the advantage, if any, on the side of the preps. The preps claim that Sid Foster, Bill Annin, Johnny Cook and Sherwood will take the measure of any college men in their events, and with the usual advantage in the weight will be able to get away with the meet. On the other hand the juniors have won the meet for two years in succession, and are determined to make it four straight. The sophs, who finished second last year are counting on the preps taking enough points from the juniors to give them the meet. Everybody in college who can run at all is out in a valiant endeavor to win some points for his class. The entry list will be so large that heats will have to be run in a good many of the events.

U.S.C. has lost another good track man from her ranks in the person of Crinklaw, who has decided to discontinue his college course "sine die." He was a consistent performer in the weights, especially the hammer, and his absence will leave the burden on the person of Livermash, the freshman from Huntington Beach. In addition to being a good weight man, Crink was also a fair two-miler and was showing better form than ever this year.

FRANKIE WHITE LOSES TO BEN M'GOVERN.

[BY DIRECT WIRE TO THE TIMES.]

ST. LOUIS, Jan. 10.—[Exclusive Dispatch.] Three six-round, no-decision bouts were fought at the Coliseum last night. In the main event Billy Grapp of St. Louis had a good edge over "Kid" Ferns of Kansas City, though both boys finished strong and were mixing it hard at the finish.

Benny McGovern, a St. Louis youngster, outpointed Frankie White of Chicago in the semi-wind-up, the St. Louis boy proving too fast for his opponent. The boys met in the feather-weight division.

Brooklyn Tommy Sullivan made a rather unsuccessful attempt to come back against Pierce Matthews. The pair fought at catch weights, and, while Sullivan had a shade over his opponent, he showed but little of his old-time cleverness.

We Get the Pick Of a Limited Crop

The famous Vuelta Abajo district of Cuba, yields, *in limited quantity*, the rarest tobacco in the world—the finest Havana tobacco grown.

From this limited quantity our trained experts in the field select the finest leaves for

Van Dyck "Quality" Cigars

These leaves undergo months of preparation in our own Cuban warehouses—are mellowed on native soil into superb fragrance and flavor.

Then they are shipped to our factories in Tampa, and put into the hands of skilled Cuban workmen.

So "Tampa-made" cigars of "Cuban-grown" tobacco means a saving of duty that doubles the value and halves the price of Van Dyck "Quality" Cigars.

In 27 Different Shapes 3-for-25c. and Upward

M. A. GUNST & CO.—"The House of Stories"

Times Directory of Automobiles and Accessories

Alco Trucks and Pleasure Cars Built and Guaranteed by AMERICAN LOCOMOTIVE CO., 1206-8 So. Flower. Rand & Chandler, So. Cal. Agents. F2837, Bdwy. 3837.

Auburn TOURIST PARTS. W. J. BURT MOTOR CAR CO. 10th and Main Sts.

Automatic EARL WIND SHIELDS. Model 40 Reduced to $60. Attached to Car. Earl Automobile Works, 1309 So. Main.

Automobiles AND MOTOR TRUCKS; all standard makes to select from. Largest auto salesroom west of Chicago. Automobile Clearing House Association, 1020-1041 SOUTH BROADWAY.

Baker Electrics Standard Motor Car Co., 1001 So. Olive St. Bdwy. 2963. Home 60...

Bargains IN TIRES AUTO TIRE CO., Sixth and Olive Streets.

Brush $515. IMMEDIATE DELIVERY. The Only One Cent Per Mile Automobile. 1312 South Grand Ave. Phones 22296; Broadway 3... Agents Wanted for Outside Towns.

Cartercar FRICTION DRIVE. No Clutch to Slip—No Gears to Strip. Touring Car, Roadster and Town Car, $2,750 f.o.b. factory. CANAVAN MOTOR COMPANY, 1205-09 So. Hope. PHONES—A1063, Broadway 3563.

Chanslor & Lyon Kelly-Springfield Trucks, Buick Automobiles, and Tires. Los Angeles, San Francisco, Oakland, Fresno.

Cutting 1912 Models Here. PIPHER BROS. & AUSTIN. Home F3933. 1150-56 So. Main St.

Diamond Tires All sizes and types to fit any make of vehicle. THE DIAMOND RUBBER CO. 1507-09 S. Main St. Main 7082; F7082.

E.M.F. "30" FLANDERS "20". Studebaker Corporation, Western Branch, 1020-24 East Seventh St. Phone 60499.

Emblem See the beautiful 1912 model twin 7-H.P., $285 four engine and magneto, 4-H.P., $195. Great hill climber. JOHN T. BILL & CO., Main, Near Tenth.

Empire Tires Wear Longest. Our Tire Prosperity gives you good tires at mileage. Our Premium Tube Your Choice. EMPIRE TIRE & RUBBER CO. 1713 South Main St. Los Angeles.

Excelsior MOTOR CYCLE. The best and speediest machine in the world. Write for Catalogue. Agents wanted. W. H. WHITESELL, California Distributor, 625 SO. SPRING ST., Los Angeles.

FIAT F5047 THE WORLD-FAMOUS CAR. PACIFIC COAST MOTOR CAR COMPANY, 1144 South Hope St. Reginald H. Gernon, Sales Manager.

Garage Pacific Motor Car & Aviation Co., 1217-1231 S. Flower St. Home 60151. Open Day and Night. Main 8...

Goodyear COAT COMPANY. Headquarters for AUTO COATS, CAPS and GLOVES. 324 South Broadway.

Great Western "40" The Great Western Motor Co., 1207 South Flower St.

Halladay Runabouts, Limousines, Toy Tonneaus and Roadsters, 40 and 50 H.P.—Prices $1500 to $6000. VAN-DEMAN MOTOR COMPANY, 1120-22 South Olive Street. PHONES—A2021, Broadway 3510.

Haynes-K-R-I-T Haynes Auto Sales Co. of L. A. T. W. BROTHERTON, JR., Mgr., 1227 S. Olive St. A1002. Main 8007.

Havers Six & Nyberg SUNSET AUTO Corporation, 11th and Figueroa. Bdwy. 387...

Hudson HUDSON SALES CO., H. L. Arnold, Mgr. Phones—Sunset Main 678; Home A4678. 1118 South Olive St.

Hupp-Yeats Electrics

Motor Car Supply Co. 714 SOUTH SPRING ST., LOS ANGELES.

Metz "22" 4-Cylinder, 1912 Roadster with rumble seat and chains covered, $475. LOWN MOTOR CAR CO. 1821 San Pedro St. Tel. Bdwy. 69...

Michigan 40 40-H.P. Touring Car, $1750; 33-H.P. Touring Car, $1550; 33-H.P. Roadster, $1450. Fully equipped, F.O.B. L. A. MICHIGAN MOTOR SALES CO., C. L. Perrin, Mgr. 1201-3 W. Pico St. Home 56101. Wilshire 2101.

Miller QUALITY TIRES. W. D. NEWERF RUBBER CO. Coast Distributors. 940-951 S. Main St., Los Angeles. Phones—F5601 Main 951

Oldsmobile OLDSMOBILE CO. OF CAL. 1205 South Olive. Main 7853. F7853

Overland Pacific Coast Distributors. J. W. LEAVITT & CO., Main 4277 1215 South Olive St. F5...

Pathfinder 45 PARRY 35. PATHFINDER MOTOR CO. Temporary Salesroom 912 S. Olive St. F5081.

Penn "30" West Coast Motor Car Co. 1217-31 South Flower Street. Home 60151. Telephones Main 8...

Rambler 1140-48 South Hope Street. Offset Crank-Shaft, Straight Line Drive, Six Wheel and Tires, Spare Wheel. All motors Rambler. W. K. COWAN, Agt.

Reliance Rapid and Randolph Trucks and 1000-lb. Delivery Wagons. Pioneer Storage Co. O. R. Fuller, Mgr. Main 1021 & F1021. 1... Market Street.

Reo REO-PACIFIC CO., Wholesale Office and Salesroom, 942-46 South Grand Ave.

Wilcox Trux Immediate Delivery. WILCOX MOTOR TRUCK CO. OF SOUTHERN CALIFORNIA. Third and San Pedro.

FACTS, FEATURES AND FANCIES FOR WOMEN AND MEN BY OLIVE GRAY

DAILY BEAUTY HINT: T... glad to know of a new shaving s... nal soap manufacturers. It is ... pleasure."

"He took no recreation," was t... terse comment of his friends upon t... sudden collapse of a hard-worki... business man.

No one seemed to feel that it wa... so much the fact of his working har... day after day, which had caused h... breakdown; but rather the fact that h... never relaxed, never sought any kin... of amusement.

"As a matter of fact," said hi... closest friend, "he was not amuse... or entertained by any of the relaxa... tions which appeal to the average ... man. He simply could not lose him... self in admiration of a play, an opera ... or in any kind of social entertain... ment and—I am sorry to admit that ... during the past years, he grew away ... from his friends. His mind seemed ... to be too completely centered upon ... his business to admit of sociability—... and now—well, he must forego busi... ness entirely."

This sad story is by no means ... unique. It is repeated day after day, ... month after month, year after year, ... in all parts of the United States.

Does it not behoove the business ... man, in view of this oft recurring in... cident, to let go before it is too late?

If he has no especial fad or whim ... to indulge in recreation, he should cul... tivate such a pastime before his mind ... becomes so absorbed in business that ... he cannot disentangle it. One may ... train the mind to new activities, as ... well as one may accustom it to follow ... merely in the old lines, if one begins ... in time. It is but a matter of per... severance; and when it is so vital as ... it has proven in many cases, better ... take up the new training before it is ... too late.

* * *

Dress Trimmings.

One of the big establishments on ... Broadway—one which is noted for the ... elegance of its dress trimmings—is ... holding a special sale of these garni... tures at end-of-the-season prices. The ... collection is a dazzling one and af... fords an opportunity for supplying the ... demand for such articles for not only ... this season but next, as there is no ... doubt that the fashion for that class ... of embellishment will prevail for long.

* * *

After Dinner Soap.

That was what he thought it was. ... At least, when the finger bowls were ... brought on, with small green "leaves" ... in a wee dish upon the plate, he used ... the wee cakes with which to wash his ... hands. Yes, truly, this happened at ... one of the fine restaurants, not long ... since. It seems ludicrous, doesn't it—... but after all, those square after dinner ... mints do look like small cakes of ... soap and soap and hand washing nat... urally go hand in hand, don't they?

* * *

Pullman Robes.

Have you seen the Pullman robes ... for use when traveling? Those shown ... at one of the local stores, are of silk ...

For a Recepti...

An Original and Pretty Model ... From a gown just finished by Callot. The dr... green shot taffetas, and green scarabee ... skirt, which opens over a lace skirt. The ... lace and taffetas. The taffetas covered ... Venetian lace and a single rose placed on ... brim. The scarf and muff of ermine make ... easy wrap for this costume.

DAILY BEAUTY HINT: The man who has a tender face will be glad to know of a new shaving stick, put out by one of the best medicated soap manufacturers. It is said that this soap "makes shaving a pleasure."

"He took no recreation," was the comment of his friends upon the sudden collapse of a hard-working young man.

He seemed to feel that it was through the fact of his working hard, day after day, which had caused his illness; but rather the fact that he never rebelled, never sought any kind of amusement.

"As a matter of fact," said his best friend, "he was not amused or entertained by any of the relaxations which appeal to the average man. He simply could not lose himself in absorption of a play, an opera or in any kind of social entertainment—and I am sorry to admit that, during the past years, he grew away from his friends. His mind seemed to be too completely centered upon business to admit of sociability—and now, well, he must forego business entirely."

This sad story is by no means rare. It is repeated day after day, week after month, year after year, in all parts of the United States.

Does it not behoove the business man, in view of this oft recurring incident, to let go before it is too late?

If he has no especial fad or wish for change in recreation, he should cultivate such a pastime before his mind seems so absorbed in business that it cannot disentangle it. One may wish the mind to new activities, as well as one may accustom it to follow closely in the old lines, if one begins early enough. It is but a matter of perseverance; and when it is so vital as it has proven in many cases, better go to the new training before it is too late.

• •

Some Bungalows.

One of the big establishments on Broadway—one which is noted for the beauty of its dress trimmings—is selling a special sale of these garnitures, at mid-of-the-season prices. The selling is a dazzling one and affords an opportunity for supplying the demand for such articles for not only the season but next, as there is no doubt that the fashion for that class of embellishment will prevail for long.

• •

Her Dinner Soup.

Did you what he thought it was. At last, when the finger bowls were brought on, with small green "leaves" in one dish upon the plate, he used them to wash with which to wash his hands. Yes, truly, this happened at one of the fine restaurants, not long ago. It seems ludicrous, doesn't it—but after all, those square after dinner mints do look like small cakes of soap and soap and hand washing naturally go hand in hand, don't they?

• •

Palace Robes.

Have you seen the Pullman robes for use when traveling? These shown at one of the local stores, are of silk in a soft, thick quality and in dark shades, enlivened with bright colored designs. They are made to fully envelope the figure and have generous pockets for holding the toilet articles while en route to the dressing-room. A notable feature is the large hood of silk, shaped somewhat like the motor hoods attached to coats, and terminating in a peak. These hoods are not merely ornamental, but serve to conceal the disorder of the coiffure before the morning toilet is complete.

• •

The Fancy-Work Class.

It is interesting to observe the various kinds of fancy work which are going on, in the large downtown stores, from time to time.

Just at present, crochet seems to have the lead, but embroidery is still taking the attention of many, in the fancy-work classes at the big stores.

In one department which always has something of particular interest either completed or under way, I noticed a new pillow which I thought most dainty. It was made from white canvas of a coarse basket pattern and it was embroidered in very heavy rope silk, forming La France roses in a conventionalized pattern, the stems in a wreath and the roses ranged like pretty girls in a row at the top of the pillow. Such a pillow—deserving to be termed a cushion—is fit for use in a dainty reception-room, upon a French gilt settee, or in a dainty white boudoir. The interest in fancy pillows is perennial and unlimited.

• •

Shaded.

The fad for shaded colors, in some instances toning from one color into another, has extended to parasols.

Some of the new ones are in dainty blues and pinks and are darker toward the edges, where the prevailing tint breaks into flowers of hand embroidery. The effect is somewhat as though the sun had shone over zealously upon the apex of the parasol, fading it slightly, and yet the ensemble is pretty and artistic.

• •

Men's Bargains.

Do not imagine that all the bargain sales rife upon the retail streets are for women. By no means is this true. I noticed in one of the men's furnishing houses a general clearance sale which I am certain will wile the dollars from the pockets of the most indifferent of men. Shirts for half, neckties for much less than usual and even underwear at greatly reduced prices, should mean as much to the prudent and economical man as it would to his wife. If they do not take advantage of such sales, they need no longer preach economy to us.

• •

Unaccountable.

Once in awhile you see a bit of unaccountable coquetry in an otherwise extremely prosaic woman and it always sets me to wondering. Possibly it is in some extraordinary daintiness of neckwear, in a woman, otherwise dressed very plainly; or it may be by way of high-heeled and exquisitely-fitted shoes, worn with ready-to-wear garments of very ordinary type. In some cases it lies in pretty and becoming hats, where the clothing worn with them is obviously selected at random. Can you account for such things? I have often tried to fathom the cause of these little coquetries, and I cannot do so. Sometimes a woman of the plainest attire will blossom in an article startlingly bizarre or extreme. I saw such an instance on Broadway, where a woman of plainest dress wore a hat made from what looked like a piece of real tiger skin. I am puzzling still about that. Did some friend present the jungle fur to her and did she in an economical moment decide that it must be utilized—or how did such a foreign note creep into that woman's attire?

• •

A Relish.

For these days when the appetite craves something out of the ordinary, after the strain put upon it during the holiday eating festivities, the chili pepper dishes so popular locally can be counted upon to furnish this.

A savory dish is made as follows: Mix with a pint of strong vegetable stock, four tablespoonfuls of big, whole rice; add a tablespoonful of chopped, green pepper, a peeled tomato, an onion finely chopped, a big lump of butter, salt and paprika. Place all in a small stone jar, cover with a loose lid, and bake in a slow oven for two hours, without stirring.

• •

Fashion Whispers That.

A pretty and fashionable way to wear the hair is to part it in the middle and draw it loosely over the ears, gathering it into a simple knot at the back.

Cloaks, scarves and stoles are made of supple and pliable plush; the gloss and texture of this new material in a dark brown shade gives the impression of seal.

Headdress of rhinestone bands, Paradise plumes or bands of gold embroidery set with different colored stones, are all very distinctive and effective.

Young girls' dancing frocks show a garniture of small colored flowers in silk chiffon or velvet veiled with lace or chiffon and placed coquettishly on corsage or skirt.

While the long coat still predominates, manufacturers are showing a few novelty wraps in cutaway effect which reach slightly below the knee in front, but are longer in the back.

THE BOOTERY

BOOTERY evening slippers, 1912, are a wonderful collection, new ideas all through; new colorings and patterns, new models. A half year's preparation in Europe and America lies back of this great slipper gathering. Now ready for your admiration and selection. $3.50 upward.

Aviation Boots Hosiery Children's Shoes
C. H. WOLFELT CO. 432 Broadway
—Bootery quality has never been questioned

Happy Homes

are being furnished by us every day. The kind that are attractive and comfortable. Young couples just starting housekeeping will do well to see us before buying.

Cash or Credit

COLYEAR'S
Where Bargains Reign.
507-9-11 So. Main St.

"Call up before your mind's eye the finest suits you ever saw," say the 'Whities,' "and then come to Bullock's today, for if there is Royalty among Surprises---then

"Here's the Queen of Surprises---Women's Suits

At $24.75

—"You can't imagine how they can be made for so little—You will wonder at the materials—the linings—the finishing—at every single detail—You will open your eyes at the variety that will be out—and then—you will be as enthusiastic as we are for

---"You will be delighted and astonished at the values whether you need a New Suit or not---and if you do Need a New Suit!---well, then---

"This is such an opportunity as you will not overlook—the most striking values we have been able to offer at $24.75 or near $24.75. They come to us as one of the most fortunate purchases we ever made—to pass on to you at just the same great savings.

—"Cleverly tailored styles in brown, gray, blue, black, stripes, pebbled effects—and tweed mixtures.

—"Suits that can be worn during the entire spring season—An event of importance.—2nd floor today, $24.75."

Bullock's
Broadway at Seventh

Men's Clothing Clothes for Men and Young Men
DESMOND'S
Corner Third and Spring Streets.

$10 Watches Montgomery Bros., Jewelers, 4th & Broadway.

3 SIZES Duntley Pneumatic Cleaners $25 to $155. F. C. Kingston Co., 758 South Hill.

Goodyear Coat Co.
324 South Broadway

Excellent Service
To Eastern Points
Via Salt Lake Route
Tickets at 601 So. Spring St.

For a Reception Toilet.

An Original and Pretty Model Is Here Sketched

From a gown just finished by Callot. The draped skirt and robe are of light green shot taffetas, and green scarabee stones define the center of the corsage, which opens over a lace skirt. The short tunic is also of Venetian green shot taffetas. The taffetas covered capote toque is trimmed with Venetian lace and a single rose placed on one side of the turban ermine band. The scarf and muff of ermine make an attractive finish and accessory for this costume.

'BOS PAMPER THEMSELVES.

Brakebeam Tourists Seek Shelter Without Paying for It and Are Run to Earth by the Police.

There were more different kinds of free lodging places in Los Angeles Tuesday night than has come under the notice of the police for some time, according to tales of woe recited by white men and colored men in Police Judge Caambers's court yesterday morning.

"Where did you sleep?" asked the court of A. Wanerau, who headed the long line.

"In a Lyon-street rooming-house," replied the man. "Only had 90 cents, so I just walked into the first house that looked good to me, and climbed into the first empty bed I found."

A. Moreno and C. Cantara, brakebeam tourists who came here from San Bernardino to spend the winter, were found snuggled together on a pile of old clothes in the abandoned hospital on Ramires street.

"Weren't you afraid of catching a few germs?" asked the judge.

H. T. Ryan and C. H. Livingston are "side-door Pullman" tourists.

"Didn't have a cent, and no one asked us to have a bed," said Livingston.

A. Hart and Walter Herring evidently are firm believers in the fresh air cure for all kinds of aches and pains, for the arresting officers found them lying on some papers under an abandoned wagon cover in a vacant lot on the East Side.

Fred Russell was found in the best room at No. 105 South Main street. He said he didn't have a cent, was sleepy, and walked into the room, undressed and went to bed.

Two feet sticking out of the end of an ice wagon excited the curiosity of Patrolman Glenn. He was curious to see what kind of a man they belonged to because the shoes were different, one several sizes larger than the other. The trouser legs were of different material. Glenn approached cautiously, flashed his light and found two men sleeping side by side on the floor of the ice wagon. They said they were unable to find a warmer place to sleep.

All the men were given until 9 o'clock this morning to get out of town.

GEM CENTER OF TRAGEDY.

Wife Accuses Husband of Having Taken It to Pawn and He Stabs Her—Continuation of Quarrel.

A small diamond of unusual brilliancy disrupted the Turner family and led to a stabbing affair yesterday morning which may send Mrs. Ida Belle Turner to her grave and Ben Turner, her husband, to the penitentiary.

The stabbing took place at No. 439 South Hill street, where the woman works. Her husband conducts a bootblack stand next door. Both are colored.

Mrs. Turner says she saved for three years to buy the stone. She accused Ben yesterday morning of having taken the diamond to pawn it. They had a quarrel in one of the rooms she was cleaning, when he drew a knife and plunged it into her right side. At the Receiving Hospital it is said Mrs. Turner's wound may prove fatal.

Turner was arrested some hours later by Detectives Beaumont and Roberts. He said the stabbing was the continuation of a quarrel of the night before, when he beat his wife with a beer bottle.

Don't You Think You Can Afford a Piano or Player If You Have 3 to 4 Years in Which to Pay for It?

You Can Buy on Terms Like These and Still Secure These Big Reductions While Our Clearance Sale is On

The way our special offerings in Pianos are being snapped up shows us that this Clearance Sale cannot last much longer—possibly a week at the most. Now it has always been our experience after closing a sale that people come in too late, thinking the special prices can still be obtained—and are much disappointed. We wish to notify you, therefore, that you must ACT AT ONCE, if you would secure these big reductions on the high-class instruments we offer.

Discontinuing Our Entire Line of New

Weser Pianos
Regular Prices $350, $400 and $450, to go at
$195 to $250
Very easy terms will be made on these Weser Pianos. We are closing out this line—the only reason why these very low prices are quoted. Come in and see and try these instruments.

Six New Pianos at $175 Each
Have Been Selling at $300
Just to clean up, we will offer these six new Pianos, instruments that have been selling at $300 each, at only $175 each. Come in and see and try them. We'll make very easy terms of payment.

SLIGHTLY USED PIANOS AT $125, $165 UP TO $350, INCLUDING MANY WELL KNOWN MAKES. VERY EASY TERMS OF PAYMENT.

Full Carload Brinkerhoff Players
Should Sell at $550
Our Introductory Price .. $395
This carload of Brinkerhoff Players is just here, and to add interest to our Clearance Sale, and to introduce this reliable Player, we will offer them during the Sale at $395 each. The Brinkerhoff is a large cabinet grand Player Piano, 88-note style, and should sell at $550. The sale price, $395, affords you a big saving—and you can buy on very easy terms.

Free Music
Even at this special price we will give with every one of these Brinkerhoff Players sold twelve rolls of music absolutely free. Purchasers will also have free exchange privileges in our great Music Library—can exchange their music as often as desired, without charge.

Four New Estey Grands
Regular Prices $750 & $800 $550 and $600
We quote these special prices not only to introduce the Estey, which has recently been added to our Agencies—but also because two of these Grand Pianos were slightly bruised in shipping. These bruises required case damage only, and they have been refinished so that they can scarcely be seen. You must act quickly if you want one of these beautiful Esteys.

New Estey Uprights, Regular Price $500 . . . . . $375
These Estey Uprights are in the "Craftsman" finish and also in Mahogany and Weathered Oak. As an introductory offer, we will include these Uprights with the Grands mentioned above and offer them at $375 each—on easy terms.

New Kranich & Bachs
Regularly $525, $575 and $750
Discontinued Styles— Sale Prices
Messrs. Kranich & Bach have advised us that they are discontinuing certain styles of instruments. In consequence, we are closing out these beautiful new Kranich & Bachs, as our regular stock must be made up of only the newest and most permanent styles.
We also offer some used Kranich & Bachs in excellent condition, all of them guaranteed, at $300, $375, up to $600. Can be bought on very easy terms.
$400
$450
$600

Geo. J. Birkel Company, 446-448 South Broadway

Steinway Pianos
Kranich & Bach Pianos
Behmer Pianos
Kurtzmann Pianos
Estey Pianos
Lafargue Pianos
Steinway Pianola Pianos
The Weber-Wigmore
Schmer-Cecilian Players
Farrand-Cecilian Players
Kranich & Bach Players
Victor Talking Machines

SAN DIEGO BRANCH, 1234 FIFTH STREET.
PASADENA BRANCH, 185 EAST COLORADO STREET.

For President Sun.

FIRECRACKERS AND JOY IN CHINATOWN'S JUBILEE.

THERE'LL be rejoicing in Chinatown all day today, with a parade during the afternoon and fireworks, music and theatrical performances in the evening, in recognition of the new Chinese republic.

Solemn looking and more or less gaudily dressed Chinese have been flocking into Los Angeles and congregating in their section of the city for more than a week in anticipation of today's celebration. While one committee was engaged in arranging for the street parade and securing the permit from the Chief of Police, another was hiring music and buying fireworks, and a third was decorating.

Chinatown is gaily decorated today. From almost every building Chinese and American flags are floating side by side. The Oriental colors are those of the new republic. In many instances they fly above lithograph and other likenesses of the first President and Vice-President of the Chinese republic.

The celebration will begin at 11 o'clock this morning with a noisesome discharge of crackers and daylight fireworks. This will be continued about an hour, when carefully prepared and elaborate lunches will be served. Then will come the assembling for the parade, which will pass through the principal streets of Chinatown and some of the thoroughfares of the northern business section. The order permitting the holding of the parade, given under the signature of the Chief yesterday afternoon, reads as follows:

"To whom it may concern: Permission is hereby granted the Chinese inhabitants of this city to parade with music, displaying American and Chinese flags, from 1 to 6 p.m., Thursday, January 11, 1912, over the following streets:

"All streets in Chinatown, thence to Alameda street, to Aliso street, to San Pedro street, to First street, to Spring street, thence north on Spring street to Chinatown.

"The parade body will be about 500 strong. This is in celebration of the change of government in China."

At a meeting of the Fire Commission yesterday permission was given to discharge fireworks from 11 o'clock this morning until midnight. A feature of the parade will be a division composed entirely of young and enthusiastic Chinese from San Francisco, who came here especially for the celebration. There will be oratorical efforts by Chinatown's most fluent speakers. These will be held in the theater. In many respects the celebration promises to be the most pretentious held in Chinatown in years.

For Better Service.

MOUNTED COPS, KEEP MOVING.

IMPORTANT CHANGES IN CITY'S TRAFFIC SQUAD.

Sergeant Is Made a Lieutenant and Placed in Command of Sixty Men Who Will Work Together. Downtown Patrolmen Must Learn Traffic Rules—Flying Squadron.

All uniformed patrolmen in what is known as the congested or downtown district have been placed under the command of Lieut. Butler as a result of an order issued yesterday morning by the Chief.

A short time before the posting of the order, the Police Commission promoted Butler from the rank of traffic sergeant. As such he had charge only of the traffic or crossing men. These orders increase Lieut. Butler's command from twenty-nine traffic patrolmen to about sixty men.

From now on the traffic and other patrolmen are expected to work in unison. Heretofore there has been little co-operation. The patrolmen will be forced to learn the traffic rules so they may be in position to assume command of a crossing at any time. Their familiarity with these rules is expected to facilitate their efforts in keeping crowds moving on the sidewalks and in crossing the streets.

A flying squadron composed of eight of the tallest and oldest men on the traffic squad will be used for emergency purposes. These men will be used to fill sudden or unexpected vacancies, and officiate in cases of emergency. This squad will be composed of W. J. Bunker, C. A. Hoffman, N. J. Beals, R. J. Bonner, C. T. Marion, W. Craig, J. S. Fisher and F. B. Hatch.

The Chief will, as soon as possible, place a mounted squad in the business districts. These men will operate between crossings, keeping vehicles in motion, and preventing blockades and congestions.

POLY STUDENTS REINSTATED.

Boys Suspended for Forming Fraternity Given Another Chance, But Next Violators of Law Will Go.

The half dozen youths of the Polytechnic High School who were suspended for forming a fraternity in defiance of the State law and rules of the school district, had a hearing yesterday before the City Superintendent and the Teachers and Schools Committee of the Board of Education, who were authorized to take final action in the matter.

The boys all freely acknowledged to the inquisitors that they had formed a fraternity, but had now disbanded. Some of them pleaded ignorance of the State law, some pretended not to know the rule of the school, and some acknowledged that they had been guilty of wilful violation. They individually made apology to Superintendent Francis and to the Board of Education, through the committee, and were allowed to return to the school upon promise that they would hereafter be loyal to all the rules and to discourage all such infractions hereafter.

In accordance with this promise the committee will present a resolution at the next meeting of the board fully sustaining the superintendent and the principal of the school in suspending the boys, and recommending their reinstatement. But they say, never again, and the next violators of the law will be compelled to "walk the plank," and the plea of ignorance will not avail.

DEPENDING DISCOVERY.

Physicians Are Supporting Redlands Medico Who Says He Discovered Instantaneous Anesthesia.

With the denial of the possibility of an instantaneous quinine anesthesia from Dr. John Weyth, president of the Polytechnic Hospital of New York, and an expert of international reputation on anesthetics, Southern California physicians are rushing to the defense of Dr. W. Carlton Smith of Redlands, who after years of effort, has aparently perfected such a drug, and has been testing it for more than a year.

He arrived here yesterday and refused to give a statement regarding the morning dispatches from New York which declared his discovery impossible.

"Until I arrive in New York and give my clinic there to prove that the quinine anesthetic which is to do away with cocaine and morphine in all minor surgical operations and in dental work particularly, is of the character that has been announced by my friends, and not through myself, Dr. Weyth and his associates will have to wait," he said.

The announcement of the discovery has brought Dr. Smith several hundred telegrams asking for full particulars, and he has accepted the invitation of the University of California to give a demonstration before the dental and medical students in the university building in San Francisco tomorrow. He will leave this evening for that city and will then proceed to New York.

Final Edict.

WIFE WINS OVER STEP-CHILDREN.

SUPREME COURT DENIES NEW TRIAL TO LATTER.

Last Chapter in Clopton Controversy a Victory for Woman Who Lost Alimony Through Action of Husband in Transferring Property to His Son and Daughter.

Jennie M. Clopton, of Santa Ana, won a substantial victory in the Supreme Court yesterday in an opinion handed down involving the responsibility of property formerly owned by her husband, Hoggatt Clopton, and transferred by him to his children, Pearl and Hugh C. Clopton, just previous to the wife beginning a divorce proceeding against him.

The case came up on appeal by the defendants, the three Cloptons, from an order made by Judge West, of Santa Ana, denying a motion for a new trial in an action brought by the wife to obtain a decree requiring Clopton to pay her $250 monthly alimony.

The order denying a new trial is affirmed as to the defendant, Hoggatt Clopton, and reversed as to the defendants, Pearl and Hugh C. Clopton, who are awarded a new trial upon all of the issues except those relating to the rights of the former wife of Clopton to separate maintenance.

It was alleged on behalf of Mrs. Clopton that she was unable to support herself, and that her husband, in anticipation of her divorce action against him, had deeded all of his real property to his children so as to avoid responsibility.

A divorce was granted the wife on the charge of extreme cruelty, Judge West found that Clopton had conveyed to his children practically all of his property, located in Long Beach, Huntington Beach, Newport Beach, and Santa Ana and of the value of $22,000. The court decided that Clopton must pay his wife $75 a month for her support, and that such payment be made a lien upon the Long Beach property. The court also found that neither of the Clopton children had any interest in any of the property not subject to the lien of the judgment in favor of Mrs. Clopton.

The motion of the defendants for a new trial was ordered granted by Judge West unless Mrs. Clopton filed a release as to all of the property except that in Huntington Beach. This was complied with by her and the motion for a new trial was then denied.

The opinion of yesterday is the second involving the troubled relations of the Cloptons. Some time ago the Supreme Court decided some of the side issues in the litigation but yesterday's opinion fixes the responsibility of Clopton's property for the payment of the alimony allowance ordered.

TREMBLING HAND SAVES.

Woman's Attempt at Suicide a Failure Because She Can't Hit Herself. Dressed in Her Best Gown.

Mrs. Katie Bryceton, colored, is alive today instead of being dead with two bullet holes in her body, because she got so nervous when she tried to commit suicide she couldn't hit herself.

She fired twice, but in each instance did no more damage than to puncture the plaster at the foot of her bed, on which she was lying.

The woman is the wife of Joseph Bryceton, an employee of a South Broadway department store, and lives at No. 311 Lafayette street. She tried to get a Mexican to load the revolver for her. A few moments later he heard the two shots. Thinking she had killed herself, the Mexican ran to the Plaza, almost a mile distant, in quest of a patrolman.

When the police arrived Mrs. Bryceton was lying on the bed, dressed in her best clothes and raving hysterically. She said at the Receiving Hospital she expected to kill herself and wanted to be buried just as found, in her best clothes. The woman left a note to her husband, denying charges of stealing and decrying accusations that she is not sound mentally.

NO MORE JOY RIDES.

A. B. Drake, an alleged automobile thief, has been removed from the County to the City Jail. The grand larceny charge has been dropped and he stands charged with burglary, a more serious offense. He broke into a garage at No. 717 South Grand avenue, on December 21, last, and stole a machine belonging to C. A. Waterman of No. 871 South Hope street, the police allege. Drake was arrested a few days later at Fresno in company with three tramps who he was giving a free ride to San Francisco. Near Fresno the quartette broke into a garage and replenished their gasoline supply, and stole a number of auto furnishings. The three tramps are awaiting trial at Fresno

DO YOU WANT A PIANO?

MUST TRADE PIANOS FOR CUSTOMERS' PAPER

The Bartlett Music Co. must sell 200 Pianos before Inventory, Nothing but LOW PRICES will do the business. We propose to invoice customers' paper instead of so many pianos. Our business must show an increase over last year. Prosperity is here and we intend to have our share. We must do two months' business in two weeks.

Two Months' Business in Two Weeks.

PIANOS

The Largest Stock of Pianos Ever Thrown on The Market in Los Angeles

A. B. Chase—Fischer—Kimball—Schumann—Kohler & Campbell Guild, Etc., Etc.

DON'T DELAY—COME AT ONCE

PRICES
$177.00
$193.00
$227.00
$257.00
$293.00
$313.00
$338.00
$377.00
$393.00
$454.00
Etc., Etc.

TERMS
We Are Prepared to Make Terms to Satisfy. Ask for what you want and the world is yours.

Open Nights The Big Exclusive Piano House Open Nights

Bartlett Music Co.

231 S. Bdwy.---Opp. City Hall---Bet. Boston and Coulter's

OPPORTUNITIES FOR GIRLS.

All Educational Classes Filling Rapidly at the Young Women's Christian Association.

Today and tomorrow have been set apart as special days for registration in the commercial school at the Young Women's Christian Association. General registration began last Monday and the schools will open next Monday, and, as there is always a rush to enter the commercial school, these two days have been specially designated. A full business course is available, including shorthand, typewriting, book-keeping, English, penmanship and rapid calculation. Efforts are made through the employment department to place all efficient students in good business positions. The school is under the direction of Mrs. C. E. Bean, formerly instructor in the Bryant & Stratton College of Chicago, and each student is given individual attention.

January 25 and 26 have been set apart for all-day and evening demonstrations in every branch of educational work, with continuous entertainment, and the public is invited to visit the association on these days. Prospective students in any department are urged to register at the earliest opportunity.

Uncle Sam Takes Away Books; Brings Back Thanks.

No Let-up in Demand.

"Publishers of The Times:

"Respected Sirs—I received the Dictionary this morning and I want to thank you for it. I am more than pleased with it. I am delighted.

"I showed it to two of the ministers in our village. They both say it is fine and should be in every home. One of them is going to embrace your most liberal proposition and secure one for his son. I have it on exhibition in my office and know you will profit by it. It's simply fine.

"Very respectfully,

"ANNIE M. CAROTHERS,
"Postmistress."

Uncle Sam's employees are being kept busy carrying away copies of the Webster's New Illustrated Dictionary and bringing back letters of thanks. This particular communication is selected for publication because it shows that one of the United States government's representatives has not only found time to express her unsolicited appreciation, but has placed her copy of the dictionary on display in order that others may profit.

Books Are Still Selling on Sight.

A corps of clerks is now employed in opening the orders which come by mail from persons who have seen the dictionaries which have already been scattered broadcast over many States.

The Times has no need of salesmen or solicitors. The Dictionary sells itself.

Get busy. Clip coupons from six consecutive issues. Enclose 22 cents postage and address "Dictionary Department," The Times.

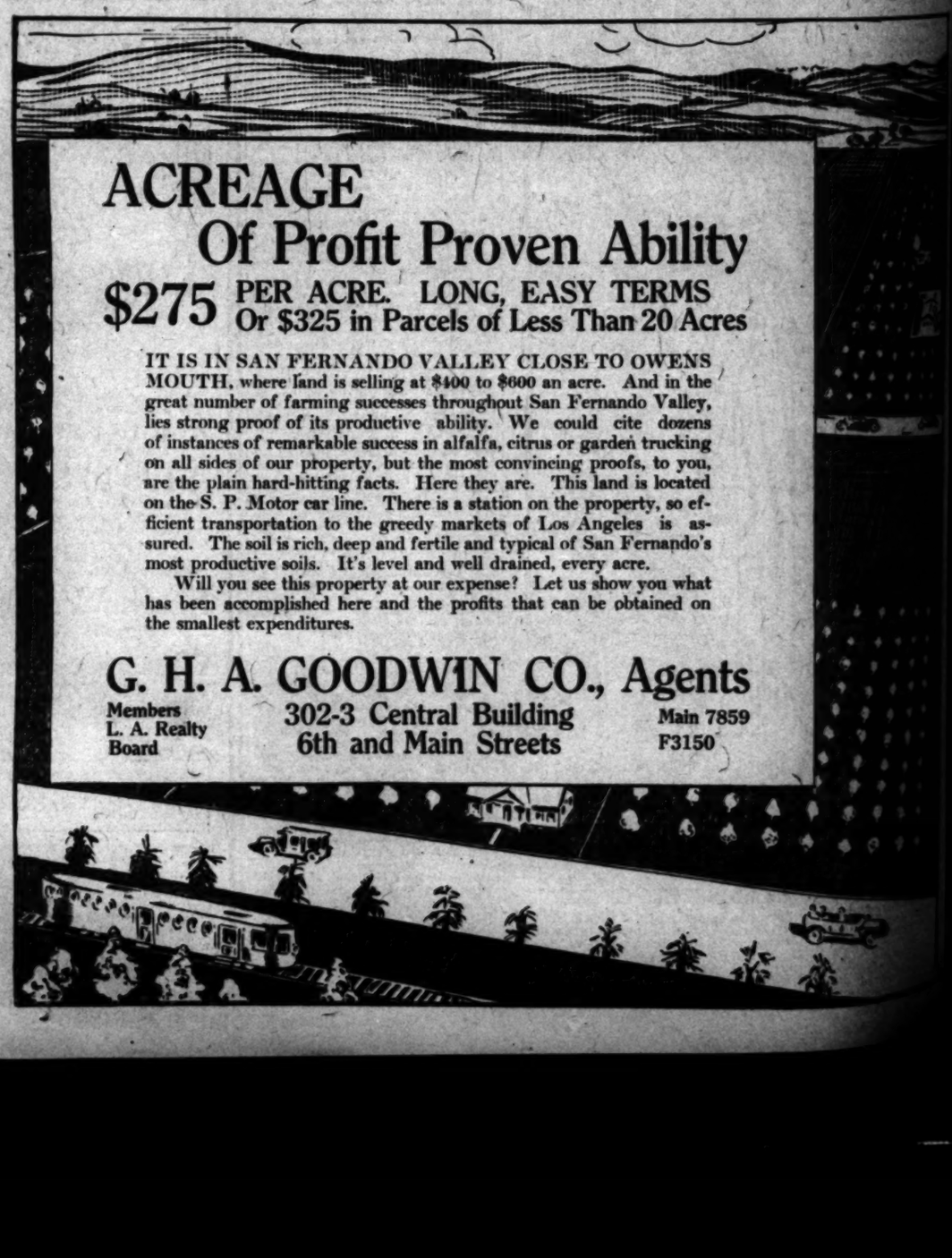

ACREAGE
Of Profit Proven Ability

$275 PER ACRE. LONG, EASY TERMS
Or $325 in Parcels of Less Than 20 Acres

IT IS IN SAN FERNANDO VALLEY CLOSE TO OWENS MOUTH, where land is selling at $400 to $600 an acre. And in the great number of farming successes throughout San Fernando Valley, lies strong proof of its productive ability. We could cite dozens of instances of remarkable success in alfalfa, citrus or garden trucking on all sides of our property, but the most convincing proofs, to you, are the plain hard-hitting facts. Here they are. This land is located on the S. P. Motor car line. There is a station on the property, so efficient transportation to the greedy markets of Los Angeles is assured. The soil is rich, deep and fertile and typical of San Fernando's most productive soils. It's level and well drained, every acre.

Will you see this property at our expense? Let us show you what has been accomplished here and the profits that can be obtained on the smallest expenditures.

G. H. A. GOODWIN CO., Agents

Members L. A. Realty Board

302-3 Central Building
6th and Main Streets

Main 7859
F3150

NO?

Noth-
invoice
s. Our
st year.
must do

on

TERMS
We Are
Prepared
to Make
Terms to
Satisfy.
Ask for
what you
want and
the world
is yours.

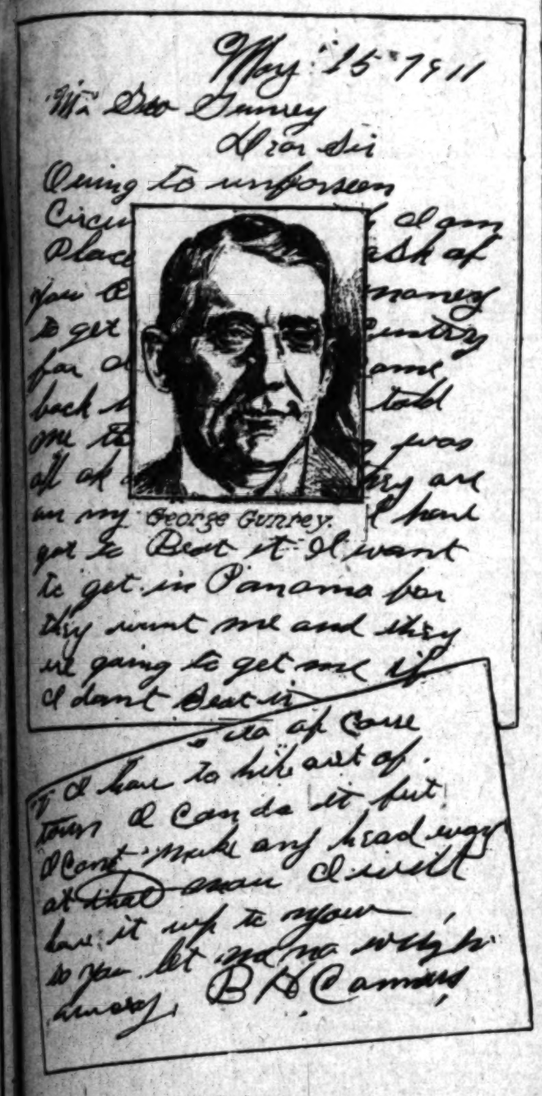

Connors's Telltale Letter to Gunrey,

The labor-union strike organizer, and the recipient, who immediately tore it up. The above is a facsimile of only part of the message with which he sought money to get out of the country when the officers were pressing him hard after the Hall of Records dynamite attempt.

What Does It Mean?

EXIT EX-GOVERNOR GAGE FROM FRANKLIN CASE.

BECAUSE of the sudden withdrawal yesterday of ex-Gov. Gage as chief counsel for Bert H. Franklin, former confidential agent of Darrow and accused of jury bribery in the McNamara case, it is predicted by court attaches that the defendant is preparing to plead guilty and ask for a fine in lieu of a jail sentence. Asst. Dist.-Atty. Ford, however, denied the report, and stated that he will proceed in the customary manner to press for a speedy trial.

It is also possible that the labor-union interests back of Darrow in the McNamara defense are tired of contributing large sums of money to a hopeless cause. Ex-Gov. Gage was apparently making a strong defense for Franklin in the two preliminary sessions, and it is believed he would not have withdrawn without very weighty reason.

"I cannot tell you why I got out of the case," said the ex-Governor yesterday. "I have the kindliest feeling toward Franklin and wish him well. I have plainly understood. As to reasons for withdrawal, I have none to say."

County officials who have followed the progress of the case say that ex-Gov. Gage resented being hampered in his manner of conducting the defense. It is known that he did not favor any compromise, and in the course of an interview he declared that the legal questions alone would enable the defendant to make a long fight in the higher courts. For this reason, it is believed by the labor-union leaders will now direct their efforts toward freeing Franklin, Johannsen and the others from the toils of the law. The leaders are naturally regarded as of much more consequence than a mere employee.

Detectives of Browne have reported several times recently that the labor-union bosses have shown decided coolness toward Franklin, their reasoning being that he should not have allowed himself to be caught by the crafty snare set for him by Detective Browne. Darrow has not had anything to do with his former confidential man since the arrest, as far as is known.

LeCompte Davis, who was associated with Darrow and others in the McNamara case, and who is now of counsel for Bert Connors, accused of trying to dynamite the Hall of Records, appeared yesterday for Franklin.

Yesterday morning was the time set for plea, but a continuance was granted until Saturday morning, at which time, Attorney Davis indicated, he will argue a motion to dismiss the two informations. He told the court he is very busy in the Connors case and has also been retained on behalf of Treitmoe and others, now under government indictment.

Asst. Dist.-Atty. Ford will not indicate what disposition would be made of the case if Franklin should wish to plead guilty and ask for a fine instead of a jail sentence.

The county grand jury will meet again this morning to continue its investigation of the alleged bribery in the McNamara case as well as to seek to learn where Franklin got the money he is alleged to have used for illegal purposes. Many of the ventiremen in the recent McNamara trial have been summoned as witnesses; also a number of San Francisco persons.

Industrious as Ants.

ARMY TO RUSH LEVEE RAISING.

GENERAL BIXBY IS GIVEN NINETY DAYS TIME TO DO MUCH.

Work on Nine Miles of Railroad, Three Miles Along the Colorado River, to Complete His Task Before Spring Freshets—Hires Two Hundred Men.

Army men to complete nine miles of railroad, raise a levee three and one-half feet along the Colorado River for a distance of about $200,000, and protect nearly a $1,000,000 property and keep that many acres from foundation by the spring floods is the task set for J. H. Bixby, railroad contractor, who has been awarded the contract by the government to proceed with the work. He is under heavy bond to complete the undertaking within ninety days.

Some of the rush work he arranged for Van Nuys yesterday to get his equipment. The levee is 15 miles up the Colorado in Lower California and several years ago, but has been allowed to get too low on several occasions, thus allowing the water to rush through and damage the ranches and irrigation plants of Imperial Valley.

The plans along Volcano Lake, which is about twenty-five miles south of Yuma, the government plans an extension to reach a height of one-half feet above the present levee level. The entire river face of the levee will be of rip-rapping construction. Stone for this will have to be carried nine miles from the nearest range of mountains and the required railroad will have to be completed before any of this work can be accomplished on the engineering problem.

According to Maxey this contract will require some of the speediest engineering work ever done in the Southwest. He is rushing 300 teams and a small army of men to the scene from some of the Yuma irrigation projects.

BOND TANGLE UNRAVELED.

Delano's School Paper Is Purchased and Work Will Soon Be Started on Much Needed Building.

DELANO, Jan. 10.—Delano's bond tangle, which has been the source of worry to the Board of Education for the past six months, has been at last unravelled by the purchase of the paper by the G. W. Blymyer Company of San Francisco.

These bonds for the building of a High School amounted to $50,000 and accrued interest. The issue was sold to W. R. Staats of San Francisco, but the company refused to accept them when ready for delivery with the assertion that irregularities had been discovered in the proceedings. J. C. Wooloomes and Frank Panero, representing the school board, visited the San Francisco bond houses, and after a showing made by them the Blymyer company agreed to take the issue at par and accrued interest. A telegram was sent to the Board of Supervisors in Kern county, urging them to make the sale and this advice was followed.

The district lies partly in Kern and partly in Tulare counties. The money will be available and work started on the school within the next few days.

"AFTER ME."

(Continued from First Page.)

Hall of Records was hatched at Labor Temple with B. H. Connors, the defendant, as ringleader. Parks said he got acquainted with Connors in the summer of 1910, when he (Parks) was in charge of the strike roll of the idle metal workers. He said Connors was a member of the Structural Ironworkers Committee.

The court interrupted the testimony to inquire if the State proposed to show the Strikers' Committee authorized the alleged offense.

Horton replied: "We hope to show this. We also want to show the methods used by the strikers in forwarding their plans."

The examination was allowed to proceed upon the understanding that the testimony might be ordered stricken out later on if not properly connected.

Parks went on to tell of seeing Connors at Labor Temple on September 3, 1910. "He came up to my desk," said the witness, "and told me quietly that he was going home to rest as he was going to try to blow up the Hall of Records that night."

TELLS OF PLOT.

The witness said he saw Connors in April, 1911, at the Labor Temple and asked him about the failure to wreck the Hall of Records.

"He told me the police didn't have anything 'against' him. I asked him how he got along that night. He said he was afraid the dynamite would explode when he had a struggle with the officer. I saw Connors again at his home, Sixth and Ceres avenue. Mrs. Della Musgrave was there. We drank some beer and continued our talk. Mrs. Musgrave said she was afraid for Bert. She thought he might get into trouble."

In subsequent conversation Parks declared that the defendant told him he was mad at Maple and Bender, the other defendants in the case. According to the witness Connors seemed to think he had been left in the lurch that night in the alleyway of the Hall of Records.

Parks went on to tell of trips he and Connors took to the beaches and the interesting intimacy between them. He concluded his testimony by identifying the photographic copy of the letter.

At the morning session, Attorneys Davis and Appel made every effort to shake the testimony of Joe Bishop, the detective working under Browne's orders, who furnished such sensational evidence the day before. Bishop positively stated that Connors had taken him to the basement of Labor Temple and shown him two sticks of dynamite with which the defendant had proposed to wreck the Hall of Records.

A number of questions were asked Bishop with reference to an alleged conversation with J. E. Timmons and other laborites for the evident purpose of later trying to impeach the witness.

SEEK TO IMPEACH.

"Your honor, we never heard of this witness before," said Davis in offering an excuse for going over the ground already covered. "We had to talk this matter over with our client last night before we could intelligently continue the cross-examination."

The lawyer also stated that later he would ask the court to send the jury to Labor Temple where the dynamite which was described by Bishop had been stored, according to the testimony.

Dputy Horton gave the defense another surprise upon re-direct examination.

"Did Connors say anything more to you about blowing up the Hall of Records when you were all together in the basement?" asked the deputy.

"Yes, he said after we got to the building he would climb up the chute and fix the sticks of dynamite," replied the witness.

"How is it, young man, that you did not recollect that alleged conversation when you were examined yesterday?" asked Davis heatedly.

"I don't know."

"You remember the court's instructions not to talk with anyone about the case don't you?"

"Yes."

Horton then asked the witness if it was not a fact that he had had several conversations prior to the opening of the trial with the Deputy District Attorney. Bishop replied that he had.

JUDGE CRITICISED.

During the remainder of the morning session there were numerous flurries in which Horton was assailed by the lawyers for the defense and the court was also criticised for his rulings. Altogether it was a lively session with scores of objections taken which will later appear, if occasion arises for appeal.

Earl Rogers, the next witness, gave a statement of a series of conversations he had with the defendant when the latter was arrested in September, 1910, upon the charge now being tried. Rogers described going to the City Jail and there meeting Connors. The lawyer said he told the prisoner that he came there as counsel for the Llewellyn Iron Works and wanted to get some information.

Rogers narrated in the face of a storm of objections by the defense, how Connors had given a trivial excuse for going into the alleyway of the Hall of Records. The keen inquiries of the lawyer were detailed in substance. It developed that Connors was a miner and familiar with the use of dynamite, that he had been a structural ironworker and employed on the Hall of Records until the unionites struck; that he had pretended to be intoxicated on the night he was caught in the alleyway.

Rogers shrewdly slipped in a reference to the fact that somebody telephoned to the Chief of Police warning him that the building was to be blown up that night. Argument as to the admissibility of this alleged fact was a heated one.

CUPID SCORES.

LINDSAY, Jan. 10.—True to her childhood sweetheart, Miss Pearle Worth, aged 20, arrived in this city after a long journey from Owensboro, Ky., and within an hour after her arrival was married to Milford Mathews, aged 25. Mathews left his Kentucky home five years ago determined to seek his fortune in the West. He is now a prosperous rancher and has a fine property near this city. Mrs. Mathews has patiently waited during the years for him to make his fortune.

BIG LAND DEAL.

LINDSAY, Jan. 10.—Illinois capitalists, whose identity has not as yet been made public, have closed a deal for the purchase of 1000 acres of orange lands, adjoining the Torrey ranch, west of this city. It is said that $170,000 was paid for the tract. Plans are now being made for the development of 500 acres of the tract and its immediate planting to oranges. The new owners expect to establish a colony on the lands, and the tract will be sold in ten-acre parcels after the trees are planted.

DESMOND'S

THIRD AND SPRING STREETS

Clothes Price Reductions

THIS event will furnish you with the best possible opportunity to start the New Year economically; the values to be obtained in this sale of Men's and Young Men's Suits and Heavy Overcoats are exceptional, we do not consider profits at this time, but rather the way to effect a quick clearance.

Conspicuous Economies

Men's Heavy Overcoats & Suits---

$ 9.50 Buys Values to $12.00
$14.75 Buys Values to $25.00
$18.50 Buys Values to $35.00
$23.75 Buys Values to $45.00

25 Per Cent Discount on Full Dress and Tuxedo Suits and Prince Albert Frocks

See Our Window Display

6% Make Your Savings Earn 6%

Invest your savings under the protection of a paid-in capital and surplus of more than $7,300,000.00—larger by millions than that of any other financial institution in the Southwest. And you can have your money back with interest in full in as short a time as 90 days if you wish.

GOLD NOTES

What They Are

Gold notes are a 6% income producing security. They are issued for $100 and up in hundreds to $5000 by the Los Angeles Investment Company. You can make arrangements to purchase a Gold Note on installments of $1 or more.

Use of Money

The money secured by the issue of the Gold Notes is being used to erect a 13-story office and bank building at 8th and Broadway—our future home. The property is held clear of mortgage or direct lien.

The Backing

The paid-in capital and surplus of the Company is $7,302,042.65. The indebtedness is $70,621.89, and there is outstanding $653,300 in Gold Notes and $95,597.27 in Home Certificates, so for every dollar of debt there is nearly $10 in security.

Money Back

You can have your money back for your Gold Note with interest in full in 90 days, or you can leave it for 5 years, as you wish. Furthermore, no investor has ever failed to have his Gold Note cashed on demand, even when presented before due.

Send for Gold Note Booklet, or Try a $100 Gold Note for 90 Days

Los Angeles Investment Company

Home 60127 — *337 South Hill Street* — *Main 2248*

By Mail 15¢

Southern California

and the expansive Southwest—its wonderful growth, its vast resources, its opportunities—vividly, accurately and exhaustively portrayed in the 30th Anniversary Midwinter Number of the Los Angeles Times. Six parts of 32 pages each, magazine form. Illuminated covers and colored illustrations throughout. An acknowledged authority, covering present conditions and development. Interesting, informing and of inestimable value.

Out January 1st. By mail 15c, coin or stamps. Order now. Address

THE TIMES
Los Angeles

Schratz
Oriental Bath Powder

Gives you a Perfumed and Antiseptic Bath.

PRICE 25 CENTS

For sale by all dealers. Manufactured by The Schratz Chemical Co., Detroit, Mich.

ELECTRIC FLASHLIGHTS

On sale—this week.
Woodill & Hulse Elec. Co.
Third and Main.

Elastic Hosiery
Made to Order.
Trusses that Fit
Wheel Chairs for Sale
PACIFIC SURGICAL MFG. CO
M2959. 316 W. FIFTH ST. P2959.

CROWN COMBINOLA
The Best Player Piano
SMITH MUSIC CO.
406 W. Seventh St.

Benjamin Clothes
Swell New York Styles
In Suits and Overcoats
Jas. Smith & Co.
848 SOUTH BROADWAY.

Business: Markets, Finance and Trade.

FINANCIAL.

OFFICE OF THE TIMES,
Los Angeles, Jan. 11, 1912.

BANK CLEARINGS. Bank clearings yesterday were $2,650,381.48. For the corresponding day of 1911, $2,528,348.64; for the same day of 1910, $2,967,245.72.

Monday	$3,390,570.71
Tuesday	3,682,106.39
Wednesday	2,850,381.48
Total	$10,913,052.58
Same time, 1911	9,467,308.18
Same time, 1910	7,867,010.68

Quotations furnished by the Los Angeles Stock Exchange.

OIL STOCKS.

Producers—	Bid.	Asked.
Amalgamated Oil	53.75	53.25
American Crude Oil Co.	....	.35
American Pet. Co. pfd.	49.00	50.00
American Pet. Co. com.	38.00	....
Associated Oil	41.62½	....
Bear Creek Oil and M. Co.	....	.50
Brookshire Oil	.50	.90
Cal. Midway Oil Co.	.15¾	.17
Central	1.34	1.36½
Columbia	1.10	1.25
Con. Midway Oil Co.	.02	.02¾
Enos Oil Co.	.06½	.12½
Euclid Oil Co.	.25	....
Fullerton Oil	....	4.00
Globe	.05	.08
Jade Oil Co.	.21	.21½
Mascot Oil Co.	....	.34½
Mexican Petroleum	.90	.90
Mex. Pet. Ltd. pfd.	82.50	83.00
Mex. Pet. Ltd. com.	55.62½	56.00
New Pennsyl. Pet. Co.	....	.35
Olinda Land Co. (Oil)	....	.45
Penn. Midway Oil Co.	.08	....
Pinal Oil Co.	....	7.00
Rice Ranch Oil Co.	.17	....
Traders' Oil Co.	77.50	....
Union	98.87½	99.00
Union Provident Co.	98.50	98.75
United Oil Co.	.21	.23
Western Union	....	1.10
Non-producers—		
Oleum Dev. Co.	.02¾	.03¾

BANK STOCKS.

	Bid.	Asked.
All Night & Day Bank	$135.00	....
American Savings Bank	175.00	225.00
Bank of So. California	....	90.00
Cal. Savings Bank	125.00	....
Central Nat'l Bank	208.00	....
Citizens' National	228.00	....
Commercial National	147.00	....
Equitable Savings Bank	200.00	....
Farmers' & Mer. Nat.	331.00	400.00
Federal Bank of L. A.	125.00	....
First National	610.00	....
German-American Savings	345.00	....
Globe Savings Bank	127.00	....
Home Sav. Bank of L. A.	116.50	....
Merchants' Bank & Tr. Co.	....	179.00
Merchants' National	300.00	....
National Bank of Cal.	205.00	....
National Bank of Com.	109.00	....
Security Savings Bank	461.50	....
The Southern Trust Co.	200.00	....
U. S. National Bank	150.00	176.00

BONDS.

(With Accrued Interest.)

	Bid.	Asked.
American Petroleum Co.	....	90
Associated Oil Co.	90½	....
Calif. Pac. Ry.	101	....
Corona City Water Co.	99	....
Cucamonga Water Co.	97½	101
Edison El. Co., 1st R.	100	....
Edison El. Co., old issue	101	....
Home Telephone Co.	87	89½
Home Tel. Co., 1st Refg.	....	90½
L. A. Gas & Elec. Co.	100	....
L. A. Pac. 1st Con. Mtgs.	102½	106
L. A. Pac. Ry., 1st Refg.	95½	....
L. A. & Pasadena Elec. Ry.	....	106
L. A. Public Market Co.	103½	....
L. A. Railway Co.	103	105¼
L. A. Redondo Ry. Co.	....	104
L. A. Traction Co., 5s	102	105
L. A. Traction Co., 5s	102	....
Mexican Nat'l Gas Co.	....	80
Mission Trans. & R. Co.	97½	98
Pac. Elec. Ry. Co.	104	....
Pac. Light & Pow. Co.	97½	98
Pac. Light & Power Gtd.	99	100¼
Pomona & Ont. L. & F. Co.	95	....
Pomona Con. Water Co.	99½	100¼
S. Monica Bay H. T. Co.	....	80
S. D. H. T. & T., 1st Mtgs.	90	....
San Diego Home Tel. Co.	....	85
Santa Barbara Elec. Ry.	....	91
Temescal Water Co.	....	91
Union Transportation Co.	....	100
U. S. L. D. T. & T. Co.	90	90½
Whittier Home T. & T. Co.	85	89½

INDUSTRIAL AND PUBLIC UTILITIES.

	Bid.	Asked.
Cal. Portland Cement Co.	$160.00	....
Edison Electric pfd.	77.00	79.00
Edison Electric com.	60.00	....
Emergency Hospital	20.00	26.00
Hawaiian Com. & Sug.	40.00	....
Home Telephone pfd.	33.00	33.12½
Home Telephone com.	5.12½	9.50
Hutchinson S. P. Co.	....	....
L. A. Investment Co.	2.40	....
Mexican Nat'l Gas pfd.	....	25.00
Mexican Nat'l Gas com.	....	....
Occidental Life Ins. Co.	60.00	....
Paauhau S. P. Co.	21.00	....
Pac. Mut. Life Ins. Co.	320.00	25.00
Pac. Con. Stone Co.	....	....
Pasadena Home T. & T. Co.	25.00	....
San Diego H. T. & T. Co.	15.00	....
S. Monica B. H. T. pfd.	2.50	....
Title G. & Tr. Co. pfd.	100.00	....
Title I. & Tr. Co. pfd.	176.00	....
Title I. & Tr. Co. com.	176.00	....
Title I. & Tr. Co. Ser. C.	176.00	....
U. S. L. D. T. & T. Co. pfd.	23.00	....
Union Trust Co.	....	30.00
Whittier Home T. & T. Co.	....	75.00

SALES—Morning session: 3000 Cons. Midway at 2½; 1000 do. at 2½; 1000 do. at 2½; 2000 do. at 2½; 1000 do. at 2½; 1000 do. at 2; 5000 do. at 2½; 5000 do. at 2½; 5000 do. at 2½; 5000 do. at 2½; 100 Pac. L. and L. at 97½; 1000 do. at 97½; 2 Union at 99.50; 10 do. at 99.00; 20 do. at 99.00; 10 do. at 99.00; 10 do. at 99.00; 10 Mex. P. Ltd. com. at 55.12½; 10 do. at 55.12½; 60 do. at 55.50; 10 do. at 55.75; 50 do. at 55.75; 50 do. at 55.75; 10 do. at 55.75; 10 Mex. P. Ltd. pfd. at 82.50; 10 do. at 82.50. Off board, 5000 Cons. Midway at 2½.

SALES—Afternoon session: 1000 Jade Oil Co. at 21; 1000 do. at 21; 1000 do. at 21; 1000 do. at 21; 2000 do. at 21; 1000 do. at 21; Oleum Dev. Co. at 2½; 10 Mex. P. Ltd. com. at 56.00; 10 do. at 56.00; 10 do. at 56.00; 50 do. at 56.00; 10 do. at 56.00; 10 Traders, cash, at 78.50; 10 Home Tel. pfd. at 33.12½; 10 do. at 33.12½; 1000 Cons. Midway at 2½; 1000 do. at 2½; 1000 do. at 2½; 4000 do. at 2; 1000 do. at 2. Off board, 10 Mex. Pet. com. at 55.87½. Ex-Dividend, Traders' Oil.

MINING STOCKS.

CALIFORNIA.

Miscellaneous—	Bid.	Asked.
Consolidated Mines Co.	.01¾	....

NEVADA.

Miscellaneous—	Bid.	Asked.
Johnnie M. and M. Co. (Searchlight District.)	.02¾	.02¾
*Quartette	....	....
Searchlight Parallel	.02	5.00

*—Per 1000 shares.

SALES—Morning session: 1000 Johnnie M. and M. at 2¾.

SALES—Afternoon session: 1000 Manhattan Gold Wedge at 4; 1000 do. at 4.

LOCAL PRODUCE MARKET.

The vegetable market was uncertain. The market was weak on some vegetables and on others strong. Green cabbage which went up to $1.50 a sack, several days ago declined to $1.35, and the low level was fixed at $1.15. Tomatoes dropped from $1.60 to $1.25 on the best stock, there was plenty of fine quality tomatoes to be had on the street around 90 cents a lug box. Green peas were easier and 12 cents was the top price on the best. Heavy shipments of cauliflowers to outside points had the effect of strengthening prices on the local market and the best stock was marked up to $2.00 a crate. There was a good demand at that figure. Other vegetables were inclined to be firm at quoted prices.

There was a very good call for eggs. They were actually snapped up where dealers had a surplus. A few eastern seconds were sold at 28 cents. Storage stock was held at 30 cents per dozen. Receipts were 238 cases.

The butter market was in good shape. There was a good demand and quoted prices were firmly upheld on all grades. Creamery extra were best in call. Receipts were 15,154 pounds.

A fair demand for Eastern cheese, several sales of Northern spot stock and Edam, completed the day's business in that commodity. Receipts were 947 pounds.

There was a good buying of the cheaper potatoes on the market. Oregon stock having moved very well. Some Highlands were also sold. Receipts were the heaviest for over a week, 3074 sacks.

The onion market showed another advance in quotations. Australian browns, yellow Danvers and Nevada stock was advanced 25 cents a hundredweight. The market was reported firm under the revised figures. Dealers predict that prices will continue to advance if the present state of the market is any criterion. Notwithstanding, the liberal receipts the demand far exceeds them. White wax stock was held at $3.50 a hundredweight. Arrivals were 1209 sacks.

The sweet potato market showed weakness. The best stock declined 25 cents a hundredweight. The top price on sweets yesterday was fixed at $2.75. Some dealers are of the opinion that farmers are holding back on their best stock and the holdings are of such quality that prospective buyers will not buy. Arrivals were 190 sacks.

Only four boxes of apples were received. The movement was fair. Storage peaches and plums are all off the market. There are a few pears which were held at 7½ cents per pound.

Bean arrivals were 582 sacks. The market was firm to steady.

Prices Current.

EGGS—Fresh local ranch, candled, selected, 38; local ranch, case count, 34; pullets, 30; eastern storage, 30.

BUTTER—Price to trade, 2½c above quotations. Creamery extras, 37½ per lb.; creamery firsts, 34; ladle, 25 per lb.; country, 23.

CHEESE—Northern fresh, 17½; eastern daisies, 20; eastern twin, 20; Longhorns, 20@21; singles, 20; cheddars, 19; Oregon daisy, 19½@20; Dom. Swiss block, 20; wheel, 29; imported, 33; Limburger, 23; cream brick, 20; Edam, 8.50; Sierra, 1.10 per box; Neufchatel, 1.00 per box; Camembert, 1.20 per box; Canada cream, 1.00@1.10 per box; Roquefort, 45; German Breakfast, 1.10.

BEANS—Pink, No. 1, 2.75; Lady Washington, No. 1, 4.75; small white, No. 1, 4.75; limas, No. 1, 6.50; black eyes, 4.50@5.00; lentils, 8.00; Garvanzas, 4.50; Mexican Reds, 3.75@4.00; Bayous, 4.50@5.00.

DRIED FRUITS—Apples, evaporated, 11@11½; Citron, fancy, 18; orange and lemon peel, 14@16; currants, imp. fancy, bulk, recleaned, 10; fancy 1-lb., 9@11; dates, packages, imported, Fards, fancy, 60s, 10½@11; Fards, fancy, 9-12s, 11@12½; Golden, 60s, 8¼@9; packages, 8¼@11. Figs, black and white, 25s, 1.50@1.75; figs, white, six-oz. packages, 50s, 1.70@1.75; 12 oz., 12s, 90; 16 oz., 10s, 95; 16-oz. cartons, 12s, 1.00; imported, 15@17. Peaches, 11@12½. Prunes, 30-40, 14; 40-50, 13; 50-60, 12; 60-70, 10@11; 70-80, 9@10; 80-90, 8@9; 90-100, 7¼@8; (when packed in 50-lb. boxes, 1¼c extra.) Apricots, 16@17. Pears, 12@13. Plums, 10.

RAISINS—Sultanas, bleached, 10@11; unbleached, 7@7½; seeded, 9 for 16-oz. pkgs., 7 for 12-oz. pkgs. London layers, 2-crown, 1.50; 3-crown, 1.75; 4-crown, 2.00; 5-crown, 2.25; 6-crown, 2.50; loose Muscatels, 2-crown, 6; 3-crown, 6½; 4-crown, 7.

NUTS—New almonds, fancy, IXL, 18¼@22; Brazil, 18@20; filberts, large, new crop, 15; pecans, large, 18; pine nuts, 16; peanuts, California raw, 5@5½; eastern, 7@7½; Japan, 6@6¼; Rice corn, 4.25@4.50; cocoanuts, 90 per doz.; popcorn, local, 1.75@2.00; eastern, 2.50; Manchurian, 13½; walnuts, No. 1 Assn., 13½@15; Italian chestnuts, 9@11; budded walnuts, 14@15; unbleached walnuts, 12@12½.

HONEY—Comb, fancy, water white, 1-lb. frames, 18@19; light amber, 13@16; white, 14@15; extracted, light amber, 7½; water white, 8½; white, 8; beeswax, 30 per lb.

CITRUS FRUITS—New navels, 2.00@2.50; lemons, 2.50; unsacked stock, 1.75@2.00; seedling grapefruit, 2.50; seedless grapefruit, 3.50; limes, 1.25 per 100.

FRESH FRUITS—Apples, Bellefleurs, 4-tier, 1.20@1.25; 4½-tier, 1.10@1.15; Jonathans, 4-tier, 1.25@1.35; Spitzenbergens, 4-tier, 1.50; 4½-tier, 1.10; Greenings, 1.65; Rome Beauty, 2.25@2.35; Pearmains 4-tier, 1.25; Colorado, Ganoes, 2.00; Smith Ciders, 1.35; Missouri Pippins, 4-tier, 1.35; W. W. Pearmains, 4-tier, 1.50; Colorado Winesaps, 2.25@2.50; bananas, 4¾ per lb.; pineapples, 4@5; pears, Bartletts, 7½ cents per lb.; cantaloupes, Xmas, 2.00@2.25 a crate; grapes, Cornichons, 2.25@2.50 per lug box; Muscats, 2.25@2.50 a lug box; Tokay grapes, 2.25@2.50 a lug box; Casabas, 2.00@2.25 a crate; persimmons, 2.00 a box; alligator pears, 4.00@5.00 doz.

BERRIES—Strawberries, 13@15 per basket; cranberries, Howe, 12.00@12.50; Jersey cranberries, 10.50@11.00.

ONIONS AND CHILI—Strings, 13@14; loose, 12; Mexican black, 21; Chili Tepins, 75; Japan, 14; green chili, 15@20. Onions—Yellow Danvers, northern, 2.25; Australian Brown, northern, 2.25; White Wax onions, 3.50; Nevada, 2.25@2.50; garlic, 7@8 per lb.

POTATOES—Sweet, yellow, 2.25@2.75 a cwt.; Highlands, 1.75@1.85; Salinas, 1.90@2.10; Lompoc, 2.10@2.25; Oregon, Early Rose, 2.25@2.35; Oregon Early Wonders, 2.40@2.50; Watsonville, 1.75@1.85.

GREEN VEGETABLES—Beets, 40 doz.; carrots, 1.25 a sack; parsley, 25@30 per doz.; turnips, 1.25 a sack; peas, 10@12; beans, wax, 15@16 per lb.; green beans, 15@16; watercress, 35@40 per doz.; spinach, 15@20; cabbage, 1.15@1.25 per sack; red cabbage, 3@3.50 a cwt.; green onions, 15@20 per doz.; leeks, 40 per doz.; lettuce, common, 1.25@1.50 per crate; parsnips, 1¾@2 per lb.; celery, new, 3.50@4.00 per crate; tomatoes, 1.10@1.25 per lug box; hothouse mushrooms, 50@1.00 per lb.; artichokes, northern, 1.00@1.10 per doz.; red chili peppers, 15@16 per lb.; celery root, 5 per lb.; rhubarb, winter crimson, 1.10; summer squash, local, 1.00 box; cucumbers, hothouse, 1.00@2.00; bell peppers, 12@15; eggplant, 8@10; cauliflower, 1.75@2.00 a crate; horseradish, 12½; Brussels sprouts, 10; Mexican tomatoes, 2.00 a lug box.

POULTRY—Dealers buy from the producer live weight. Old roosters, 9; stags, 8; hens, 13@16; squab pigeons, 1.75 per doz.; fryers, 16; broilers, 22; roasters, 15; turkeys, 17@19; ducks, 14; geese, 14. Wholesaler sells to retailer, live weight: Hens, 16@19; fryers, 19; broilers, 25; squabs, 2.60; old roosters, 11; turkeys, 21@22; geese, 17; ducks, 17; roasters, 16; stags, 11. Dressed weight averages from 3c to 5c higher than live weight.

BACON—Winchester, 8-10 lb. bacon, 18½; Winchester, 6-8 lb. bacon, 19¼; Empire, 19½; Premium, 25; Atlas bacon, 17; Sunlight bacon, 19½; Rex breakfast bacon, 8-10 avg., 19½; Rex breakfast bacon, 12 avg., 18½; Rex bacon, 6-8 avg., 19½; Colonial, 10-12, 17½; 12-14, 17½; Hauser's Pride bacon, 6-8 avg., 23; Angelus bacon, 6-8 avg., 19; Angelus bacon, 8-10 avg., 18; Angelus bacon, 10-12 avg., 16; bacon strips, 15½; bacon backs, 14½; smoked beef tongues, 26; dried beef insides, 24½; dried beef knuckles, 23½; boiled beef tongues, 31; boiled and smoked beef tongues, 33.

DRY SALTED MEATS—Dry salt bellies, 12-14 avg., 14½; dry salt bellies, 14-20 avg., 14½; dry salt fat backs, 14-20, 12½; loin backs, 13½; short clear, square cut, 12½.

Meals—Per 100 lbs.	5-lb. S'ks.	10-lb. S'ks.	25-lb. S'ks.	50-lb. S'ks.
Capitol flour	....	3.30	....	....
Graham flour	2.70	2.60	2.55	2.53
Buckwheat flour	4.75	4.65	4.50	4.45
Buckwheat flour, pure	5.20	5.00	4.90	4.90
Rye flour or meal	3.70	3.60	3.45	3.40
Cornmeal, W. & Y.	3.20	3.00	2.95	2.90
Oatmeal, Steel Cut	5.70	5.50	5.45	5.40
Oatmeal, ground	5.70	5.50	5.45	5.40
Hominy, large or small	4.40	4.30	4.15	4.10
Cracked wheat	2.80	2.60	3.55	3.50
Entire wheat flour	3.30	3.10	3.05	3.00
Pearl barley	6.10	5.90	5.85	5.80
Split peas, yellow	6.70	6.50	6.45	6.40
Split peas, green	8.20	8.00	7.95	7.90
Farina	3.50	2.80	3.25	3.20
Nutrina Germ	4.30	4.10	4.05	4.00

GRAIN AND MEALS—Per 100 lbs. Alfalfa meals, 1.25; bone granulated, 2.05; bone meal, 2.05; blood meal, 2.35; XXXX beef scraps, 3.10; barley, rolled, 2.10; charcoal, 2.10; XXXX chick feed, 2.20; do., bale of 20 five-pound bags, 2.30; do., bale of 10-lb. bags, 2.10; corn, eastern, mixed, 1.70; corn, eastern white, 1.95; corn, small yellow, 1.95; feed meals, 2.05; Kaffir corn, 1.90; Egyptian corn, 1.90; Yellow Dent, 1.95; corn, cracked, 2.00; XXXX Dry Mash (a superior egg food.) per 90-lb. sack, 2.00; grit, granite, 60; millet, 2.75; silicate meal, 2.65; red feed oats, 2.00; white feed oats, 1.95; rolled oats, 2.00; California clam shell, 50; do., white clam, 60; do., hard eastern oyster, 1.15; XXXX Special Dry Scratch Food, 1.90; bran, 1.60; shorts, 1.85; No. 1 wheat, 1.70; wheat, 100-lb. sack, 1.80; wheat, cracked, 100-lb. sacks, 1.90; middlings, 1.85; Milo maize, 1.85.

HAY—(Baled.) Following are jobbing prices for hay. Producers receive 1.00 to 2.00 less than these prices:

Choice tame oat hay	$25.00	$28.00
No. 1 oat hay	23.00	26.00
Choice barley hay	23.00	25.00
No. 1 barley hay	21.00	22.00
No. 1 wheat hay	22.00	23.00
Choice alfalfa hay	22.00	23.00
No. 1 alfalfa hay	20.00	21.00
Straw	11.00	....

SUGAR—Prices are based on sacks. Bbls., add 10c; ½-bbls., 25c; and boxes, 50c per 100 lbs. All prices are net cash, less 25c cwt., 15 days. Beet gran., 6.10; Standard cane, 6.20; Standard berry, 6.30; Cube, A, crushed or fine crushed, 6.55; Candy gran., 6.40; powdered, 6.40; Confectioners' A, 6.40; Magnolia A, 6.10; Extra C or B, 6.00; Golden C, 5.90; D, 5.80; Bowles 4x powdered, 30-lb. boxes, 8.20; Bowles 4x powdered, ½-bbls., 7.45; Bowles 6x powdered, bbls., 7.20; Bowles Bros. Bar, bbls., 7.30.

FLOUR—Per bbl., Capitol, made of No. 1 hard and California wheat blended, 5.60. Aurora, 4.80; Mikado, 4.40; Trophy, 4.20; No. 2 hard bakers', made of hard wheat only, 5.20; Capitol Bakers' Extra Hard and Cal. Wheat blended, 5.40; Our Giant (bakers',) 5.10; Eclipse, 4.80; XXXX Standard blended, 5.60; Purity blended, 4.80; Our Pride, blended, 4.60. (Flour in ¼ sacks, 20c per bbl. higher.) Globe, 6.40; A1, 5.60; Silver Star, 4.80; XXX, 4.60; Sperry, 5.60; Drifted Snow, 5.60; Port Costa, 5.60; Golden Monarch, 4.80; La Pina, 4.80; Blue Bird, 4.00; Semolina, 5.90; Golden Rod, 5.70; Sperry's Ka., 5.70; Big Loaf, 5.40; Angelus Bakers', 5.20; Bell Brand, 5.10; Bakers' pastry, 4.60.

Pigs feet, kits	1.10
Pigs feet, halves	5.85
Pigs feet, quarters	3.05
Pigs feet, barrels	14.50
Honey comb tripe, kits	1.25
Honey comb tripe, halves	5.00
Honey comb tripe, quarters	2.75
Pig pork, quarters	7.25
Pig pork, halves	14.50
Pig pork, barrels	27.00
Lambs tongue, kits	2.20
Lambs tongue, quarters	9.22
Corned beef, plate	11.50 bbl., 6.00 ½ bbl.
Corned beef, rump	10.00 bbl., 5.50 ½ bbl.
Corned beef, brisket	14.24 bbl., 7.50 ½ bbl.

LARD—Tierces, Diamond C lard, 14; Rex pure lard, 13; Red Star lard, 11¾; Angelus lard, 11; Silver leaf, 13; Premium lard, 14; Armour's Simon pure lard, 14; Helmet, 13¾; Shield, 11¾; White Label, 9¾; White Ribbon Comp., 8¾; Suetene, 11¼; Diamond C Shortening, 10¾; Violet compound, 7¾; Jewel brand compound, 8¾; Cottosuet yellow, 9¾; Cottosuet, white, 10; Armour's Vegetolene, 9; Pennant Compound, 7¾. (The above quotations are for tierces; add ⅛c for tubs or single cans; ½c for large pails; ¾c for medium pails, and 1 cent for small pails.) Cottolene, 60-lb. case, 30; small, 15; medium or 6 large, 7.25; 5-case lots, 7.25; 10-case lots, 7.20; 25-case lots, 7.10; Baker's Cottolene, ½ bbls., 10¼.

HAMS—Per lb., Diamond C hams, 14-15, 16½; Diamond C skinned hams, 19¾; Rex hams, 14-15, 17½; Red skinned hams, 18¾; Pioneer hams, 14-16, 17½; smoked picnic hams, 12; boiled hams, boneless, 25¼; Angelus hams, 15½; Angelus skinned hams, 17; boiled hams, 28; Hauser's Pride, 16½; Hauser's skinned hams, 18½; boiled hams, 26; Empire skinned hams, 19¾; Empire hams, 18½; Empire picnic hams, 12¾; Premium skinned hams, 19¾; Premium hams, 10-12, 19½; 12-16, 19¾; Atlas hams, 8-10, 17; Premium boiled hams, 25½; Armour's Star hams, 10-12, 19¾; 12-14, 19¾; 14-16, 19¾; skinned, 14-18, 19¾; boiled hams, 26; Armour's Shield hams, 10-12, 18¾; 12-14, 14-16, 18¾; Shield skinned, 14-18, 18¾; picnics, 6-8, 11¾; Armour's Colonial hams, 10-12, 17½; 12-16, 17½.

LIVE STOCK—Based on delivered weights in Los Angeles (furnished by Hauser Packing Co.): Steers, 5¼; heifers, 4¾; cows, 4; calves, 5¾@6¼; small calves, 7; milk calves, 7½; wethers, 3.50 a head; ewes, 3.25; lambs, 3.25; hogs, 175-225 lbs., 6¼@6¾; hogs, 225@300, 6@6¼; yearlings, 3.50.

BEEF—Steers, per lb. net, No. 1, 10; heifers, 9¼; steers, hind quarters, 12; steers, fore quarters, 8; heifers, hind quarters, 11; fore quarters, 8; short loins, 20; loin butts, 13; loin, No. 1, 17; ribs, No. 1, 12; loins, No. 2, 14; ribs, 11; full chucks, 7¾; short chucks, 8; triangles, 7¾; plates, 6; short rounds and rumps, 10; steer rounds, butt on, 10¼; tenderloins, fresh, 25; do. frozen, 23; shoulder clods, 12; rolls, 10; boned trimmings, 7½; shanks, 4; flank steaks, 10; sweetbreads, 25; fresh tongues, 12; suet, 5; cod fat, 7; livers, 7; ox tails, each, 5; brains, each, 10; hearts, 6; clean tripe, each, 20; feet, each, 7½; heads, 5 per lb.; kidneys, each, 5; cooked tripe, each, $2.50.

MUTTON—Per lb. net, lambs, plain, 11½; lamps, caul, 11; yearlings, 10; wethers, 9; ewes, 8¼; racks, 12½; legs, 12; loins, 10½; tongues, each, 3; plucks, each, 3; heads, skinned, each, 10; brains, 2; liver, hearts, 10.

PORK—Per lb., net, dressed hogs, head on, 11; do., head off, 12; trimmed hogs, 13; loins, fresh, 16; local, frozen, 15; legs, 15; shoulders, 10½; picnics, 10; butts, 11; bellies, 15; trimmings 10; tenderloins, 20; spare ribs, fresh, 10; do., frozen, 8; head, 7; back fat, 12; tails, 6; neck bones, 5; tongues, 10; pigs' feet, each, 3¾; livers, 7; hearts, each, 3¾; plucks, each, 7; kidneys, each, 1¾.

SAUSAGE—Per lb. net, fresh pork links, 11½; Spanish style pork, 11½; sour head cheese, 10; bologna style, 9; Coney Island style Frankfurt, 9; minced, in bladders, 12; tongue loaf (new,) 20.

OIL LIST.

W. W. oil, iron bbls., drums and tank wagons	$.08
Pearl oil, cases, 5s	.15
Astral oil, cases, 2-5s	.18
Elaine oil, cases, 2-5s	.25
Eocene oil, cases, 2-5s	.19
V. M. & P. naphtha, iron bbls., drums and tank wagons	.12½
V. M. & P. naphtha, cases, 2-5s	.20½
Red Crown gasoline, iron bbls., drums and tank wagons	.15
Red Crown gasoline, cases, 2-5s	.22
86 per cent. gasoline, in bbls.	.26
86 per cent. gasoline, in cases	.33½
Engine distillate, iron bbls., drums and tank wagons	.07½
Engine distillate, cases, 2-5s	.15
Turpentine, in cases	.76
Turpentine, 10-case lots	.73
Turpentine, iron bbls. (50-gal.)	.68
Turpentine, iron bbls. (100-gal.)	.65
Linseed oil, raw, in 1 to 4-lb. bbls.	.92
Linseed oil, boiled, in 1 to 4-lb bbls.	.94
Linseed oil, cases, 5c per gal. higher.	
Linseed oil, in 5 bbls. and over, raw	.91
Linseed oil, in 5 bbls. and over, boiled	.93
Aroturps, cases, 2-5s	.31
Aroturps, 10-case lots	.30
Aroturps, in iron bbls., 50-gal.	.24
Aroturps, in iron bbls., 100 gal.	.21

DAILY EASTERN CITRUS MARKET QUOTATIONS.

[BY DIRECT WIRE TO THE TIMES.]

NEW YORK, Jan. 10.—[Exclusive Dispatch.] No sale of California citrus fruit held here today, because of continued cold weather.

Pittsburgh Market.

PITTSBURGH, Jan. 10.—[Exclusive Dispatch.] Because of the extreme cold weather no California citrus fruit sale was held here today.

Los Angeles Markets.

LOS ANGELES, Jan. 10.—Three cars navels and one car lemons sold.

	Avge.
Constitution, or., navels, Highland, Jan. 9, Kansas City	$1.45
Beauties, sd., navels, Highland, Jan. 9, Kansas City	1.20
Naralimo, or., navels, Fillmore, Jan. 10, not shipped	1.27½
Circus, ch., navels, Fillmore, Jan. 10, not shipped	1.02½
Native, or., navels, Riverside, Jan. 4, El Paso	1.90

LEMONS.

Circus ch., Fillmore, Jan. 10, not shipped	1.75
Del Oro, Fillmore, Jan. 10, not shipped	1.50

Cincinnati Market.

CINCINNATI, Jan. 10.—[Exclusive Dispatch.] Cold. Market declining on lemons.

LEMONS

	Avge.
Red Hill, S.S. Tustin	$2.20
Evergreen, S.S., Tustin	1.50
Purity, S.S., Tustin	1.95

Cleveland Market.

CLEVELAND, Jan. 10.—[Exclusive Dispatch.] Two cars navels, one car lemons sold; market is steady on navels, advancing on lemons. Cold.

LEMONS.

	Avge.
Pet, S.A. Ex.	$2.90
Greyhound, S.A. Ex.	2.35
Swan, R.H. Redlands	2.35
Arab, SA. Ex.	3.75
Pup, S.A. Ex.	1.95

NAVELS.

Trail, A.C.G. Lamanda Park	$1.70
Royal Knight, R.H. Red.	1.25

St. Louis Market.

ST. LOUIS, Jan. 10.—[Exclusive Dispatch.] Cold, clear. Market is weak on both navels and lemons, account weather; two cars sold.

NAVELS.

	Avge.
Red Label, C.C. Ex.	$1.55
Wholesome, C.C. Ex.	1.95
Paul and Virginia, C.C. Ex.	2.00
LEMONS.	
Palm Tree, A.H. Arl.	$2.20
Commercial, A.H. Arl.	1.25

Philadelphia Market.

PHILADELPHIA, Jan. 10.—[Exclusive Dispatch.] One car lemons was sold; also twelve cars of Florida oranges; oranges sold from $1.00 to $2.45; average, $1.50. Market is weak on account of weather conditions, and condition of fruit.

LEMONS.

	Avge.
Horseshoe, Sweetwater Ft. Co.	$2.10

Boston Market.

BOSTON, Jan. 10.—[Exclusive Dispatch.] Nine cars sold. Cold. Market is unchanged on oranges, doing better on lemons.

NAVELS.

	Avge.
Bear and Eagle, T.C.C., Lind	$2.25
Crocus, S.B. Yerkes S.	2.80
Blue Label, C.C. Lind	2.40
Priscilla, S.B. High.	2.30
Kaweah Chief, C.C. Lind.	2.90
Bronco, W. American F.	1.95
Seal, W. American F.	1.70
Fairoaks, Fairoaks Ft. Co.	1.75
Cosmos, S.B. Yerkes S.	2.55
Red Label, C.C. Lind.	2.20
John Alden, S.B. High.	2.10
Mallard, Randolph Ft. Co.	2.25
Golden Orchard, Ind. Ft. Co.	1.75

Citrus Fruit Shipments.

	Oranges.	Lemons.	Tl.
Tuesday, Jan. 9	93	5	98
Total to date this season	2,178	780	2,958

California Dried Fruits.

NEW YORK, Jan. 10.—[By A. P. Night Wire.] Evaporated apples quiet; fancy, 10¼@10½; choice, 9¼@9½; prime, 8¾@9¼. Prunes firm; quotations range from 5@13½ for Californias up to 30-40s and 10½@12 for Oregons. Apricots dull; choice, 15½; extra choice, 16@16½; fancy, 17@18. Peaches steady; choice, 11¼@11½; extra choice, 11¾@12½; fancy, 12½@13. Raisins steady; loose muscatels, 5¾@7; choice to fancy seeded, 7¼@8; seedless, 6@7; London layers, 1.40@1.45.

LOS ANGELES EXCHANGE.

Mexican Petroleum Common Continues on Its Upward March—Jade Gets in the Game.

The trading on the Los Angeles Stock Exchange yesterday was of greater volume than on any preceding day for a long time. Mexican Petroleum common was, as usual, the bright particular star. It moved up to $56 in the selling and closed at 55.62½, up from 54.50. Nearly 300 shares changed hands. Union was also on the upgrade, selling at 99.50 and closing at 98.87½.

Jade Oil was in the game at 21. Traders sold at $78.50 cash and Pacific Light and Power sold at 97 1-4. Mexican Petroleum preferred sold at $2.50, the highest it has reached. Home Telephone preferred was also in the running, and all in all it was a big day on the exchange.

SAN FRANCISCO EXCHANGE.

No Feature of Especial Importance to the Market, and the Price Changes Are Not Noteworthy.

[Special Service to The Times by E. F. Taylor, 118 West Fourth street, Los Angeles.]

SAN FRANCISCO, Jan. 10.—There is nothing special doing in Southern Nevada stocks, and price changes were of no importance. The price changes were small. Manhattan Consolidated closed weak, offered at 11, no bid. Big Four sold at 30; Belmont was 10 points; Jim Butler 2. Montana was quite weak, offered at a dollar at the close, no bid. Pittsburg Silver Peak dropped back 5. Round Mountain was up 4. Ophir will declare a 10-cent dividend this afternoon, and the stock closed up 10 points.

A. F. Coffin has been elected president of the Potosi Mining Company, Franklin Leonard, Jr., having resigned.

The Pittsburg Silver Peak lawsuit has been settled by the United States Court. Judge Morrow issued an injunction directed to the district court of Nevada, restraining it from attempting to enforce its judgment in the famous Pittsburg Silver Peak case. The decision by Judge Morrow is the third opinion rendered by a Federal court upholding the foreclosure decree, and declaring title to be in the Solver Peak mine. Attorneys and interested parties claim that no less than $10,000,000 is involved in the case.

The output of the Tonopah mines last week was valued at $213,250. The gross value of the ore mined in the Tonopah district last year amounted to $8,486,250, an increase of $950,157. The dividends paid last year were $3,060,623, an increase of $1,217,263.

There are 250 stamps in operation in the district, with a daily capacity of 1250 tons. There are two new mills under construction, with seventy stamps, and an estimated capacity of 550 tons. Following are the closing bid and asked prices:

Goldfield District—	Bid.	Ask.		Bid.	Ask.
Atlanta	18	19	Confidence	40	—
Booth	6	—	Choller	16	—
Blue Bull	4	—	Exchequer	3	—
Col. Mtn.	—	4	Gould & Curry	4	5
C. O. D.	13	14	Hale & Nor	16	—
Com. Fr.	13	14	Mexican	415	—
Daisy	12	14	Ophir	167½	170
Dia B. B.	7	8	Potosi	7	—
Florence	60	61	Savage	18	—
Gold. Cons.	427½	—	Sierra Nev.	26	28
Gold. Kew.	—	7	Union	110	115
Gt. Bend	4	5	Tonopah District—		
Jumbo Ex.	21	23	Belmont	785	—
Lone Star	3	—	Jim Butler	33	35
Merger	21	22	Midway	21	22
Oro	4	6	Montana	—	100
Red Hills	1	2	Mispah Ex.	—	70
Sand. K.	—	5	McNamara	24	—
Spearhead	5	—	No. Star	28	—
Silver Pick	6	—	Rescue	22	23
Vernal	—	77	Ton. of N.	675	—
Yellow Tiger	2	—	Ton. Ex.	112½	—
Manhattan District—			West End	—	75
Big Four	30	—	Bullfrog District—		
Dexter	3	—	Bon. Clare	—	3
Gold Wedge	2	—	May. Cons.	—	2
Man. Cons.	—	11	Tramp Cons.	—	2
Min. Hills	10	—	Other Districts—		
Mustang	4	—	Pitts. S. P.	125	—
Th'g'r'g	—	4	Nev. Hills	237½	242½
White Cap.	7	8	Fairview E.	60	—
Comstock District—			E. Nest	—	3
Belcher	—	55	Rnd. Mtn.	54	—
Con. Va.	99	100	Rawhide Co.	2	3

SAN FRANCISCO CLOSING STOCK AND BOND QUOTATIONS.

[Furnished by Logan & Bryan, Members New York and Boston Stock Exchanges, Bradbury Building, Los Angeles.]

SAN FRANCISCO, Jan. 10.—[Exclusive to The Times.] The closing quotations and sales on the Stock and Bond Exchange were as follows:

	Bid.	Asked.
Miscellaneous Bonds—		
Associated Oil Co. 5s	90¾	100½
City Electric Co. 5s	91½	91½
Contra Costa Water Co. 5s	97½	....
Contra Costa Gen. Mtg. 5s	95½	96
Ferries & Cliff House Ry. 6s	96½	....
Northern Cal. Power Co. 5s	90½	105
Oakland Traction Con. 5s	97	....
Oakland Water Co. Gtd. 5s	84½	85¼
Pacific Gas Imp. 4s	86½	92
Pacific Electric Ry. Co. 5s	104½	105½
Pacific Tel. & Tel. Co. 5s	99½	99¾
Park & Cliff House Ry. 6s	....	101
People's Water Co. 5s	72½	72½
S. F., O. & S. J. 2nd Mtg. 5s	95	....
S. P. R. R. Co. 1st Rfg. 4s	95¼	....
S. V. Water Co. G. M. 4s	94½	94¾
U. R. R. of S. F 4s	69½	....
Valley Counties Power Co. 5s	100	....
Water Stocks—		
Spring Valley Water Co.	63	64
Bank Stocks—		
American National Bank	129	....
Bank of California, N. A.	202½	....
First National Bank of S. F.	210	225
Sugar Stocks—		
Hawaiian Com'l & Sugar	42¼	42½
Honokaa Sugar Co.	11¾	12½
Hutchinson Sugar Plantation	21¾	22½
Onomea Sugar Co.	47½	....
Union Sugar Co.	34¼	....
Oil Stocks—		
Amalgamated Oil Co.	51½	....
Associated Oil Co.	43¾	44
Miscellaneous Stocks—		
Alaska Packers' Ass'n	....	....

SALES—Morning session: 10 S. P. Ref. 4s at 95¾; 20 Pacific Tel. 5s at 99¾; 21 Cal. Wine at 72½; 1 People's Water 5s at 72½; 2 Pacific Electric at 105; 5 Northern Cal. Power Con. at 60½; 1 U. W. 4s at 69½; 2 Associated 5s at 100; 1 S. J. L. & P. at 97½; 25 Northern Cal. Power at 54½; 5 do. at 54½; 25 Oro Electric pfd. at 75; 20 Onomea at 47½; 25 Paauhau at 25½; 40 Hawaiian Commercial at 42¼; 15 Hutchinson at 21½; 60 Spring Valley Water at 63.

SALES—Afternoon session: 10 Cal. Central Traction at 85; 21 Oakland Traction Water 5s at 95; 5 Pacific Tel. 5s at 99¾; 5 U. R. R. 4s at 69½; 1 Spring Valley Water at 94¾; 200 Hutchinson at 21½; 50 Oro Electric pfd. at 75; 100 Associated at 43½; 80 Northern Cal. Power at 54½; 125 Union Sugar at 34½; 25 do. at 34¾; 20 do. at 34¾.

SAN FRANCISCO MARKETS. FRUIT, GRAIN AND PRODUCE.

[BY A. P. NIGHT WIRE TO THE TIMES.]

SAN FRANCISCO, Jan. 10.—Fruits—Apples—Fancy, 1.00; common, 65. Grapes—Ordinary, 35@75. Pears—Common, 75; fancy, 1.00. Oranges—Navels, 1.00@2.50. Mexican limes—5.50@6.00. Lemons—Common California, 1.25; fancy, 3.00.

Tropical Fruits—Bananas, 75@1.50; pineapples, 2.00@3.00.

Flour—Family extras, 5.40@5.80; bakers' extras, 5.40@5.80; Oregon and Washington, 4.40@4.60.

Wheat—Shipping, 5.10@5.15.

Barley—Feed, 1.97½.

Oats—Red, 1.60@1.90; white, 2.00@1.75; black, 1.65@1.80.

Millstuffs—Middlings, 30.00@32.00; rolled barley, 39.00@41.00; oat groats, 4.50; rolled oats, 17.00@20.00.

Hay—Wheat, 17.00@22.00; wheat and oat, 17.00@20.00; oat, wild, 12.00@15.00; oat, tame, 16.00@19.50; alfalfa, 12.00@15.50; straw, 35@75.

Receipts—Flour, 4573; wheat, 35; barley, 5175; oats, 1275; beans, 2111; corn, 70; potatoes, 3305; onions, 25; hay, 25; hides, 1225; wine, 26,500.

Beans—Pink, 2.80@3.00; lima, 6.00@6.10; small white, 3.90@4.10; large white, 3.85@4.00.

Potatoes—Oregon Burbanks, 1.65@1.80; river Burbanks, 1.25@1.50; Salinas Burbanks, 1.65@1.70; Merced sweets, 2.50@2.75. Onions—Fancy, 1.75; common, 1.25. Various—Green peas, 10@15; string beans, 20@25; egg plant, 10@15; green peppers, 5@7; tomatoes, 85@1.25; garlic, 2@3½; cucumbers, 75@1.00; Mexican tomatoes, 1.25@1.50.

Butter—Fancy creamery, 34½; seconds, 32; fancy dairy, 31.

Cheese—New, 14@16; Young America, 15½@17.

Eggs—Ranch, 36½; store, 34.

Poultry—Live turkeys, 20@21; dressed turkeys, 22@23; roosters, old, 4.00@5.00; roosters, young, 7.00@9.00; broilers, small, 3.00@4.50; broilers, large, 4.50@5.00; fryers, 6.00@7.00; hens, 4.00@12.00; ducks, old, 6.00@8.00; ducks, young, 10.00@12.00; geese, 2.00@3.00; pigeons, old, 1.50; pigeons, young, 1.50@2.00.

Drafts and Silver.

SAN FRANCISCO, Jan. 10.—[By A. P. Night Wire.] Silver bars, 54⅝; Mexican dollars, 45½; drafts, sight, 3½; drafts, telegraph, 5.

Northern Shippers.

SAN FRANCISCO, Jan. 10.—[By A. P. Night Wire.] Arrived: Steamers St. Helens, Harvard, Rose City, Los Angeles. Sailed: Steamer Fort Bragg, Los Angeles.

TURPENTINE AND ROSIN. SAVANNAH QUOTATIONS.

[BY DIRECT WIRE TO THE TIMES.]

SAVANNAH (Ga.) Jan. 10.—[Exclusive Dispatch.] Turpentine firm, 49½@49¾; sales, 309; receipts, 358; shipments, 132; stocks, 38,290. Rosin, firm, sales, 748; receipts, 2600; shipments, 666; stocks, 135,-900. Quotations: B, 6.85; D, 6.90; E, 6.95; F, G, H, I, 7.00; K, 7.30; M, 7.45; N, 7.50; WG, 7.65; WW, 7.85.

General Eastern.

FREIGHT RATES ADVANCE WHEAT.

MARKET ENJOYS A RALLY ON CHICAGO BOARD.

Reports that the Interstate Commerce Commission Had Decided to Refuse Permission for Reduced Tariffs by the Carriers Helps to Put Up Price of the Cereal.

[BY A. P. NIGHT WIRE TO THE TIMES.]

CHICAGO, Jan. 10.—Reports that the Interstate Commerce Commission had decided to refuse permission for reduced freight rates from the Canadian Northwest helped rally the wheat market today after a decline due to better weather in the Argentine. Closing figures were firm a shade lower to ⅛ higher than last night. Corn finished ⅛ to ⅛@¼ up, oats unchanged to ⅛ advance and hog products varying 5 each way from yesterday. May wheat fluctuated from 99¾ to 1.00¾, with last sales 1.00¼@1.00⅜, a net loss of a shade. May corn ranged between 64¼@64⅜ and 64⅞, closing at the first named figures, a net gain of ⅛; cash grades were steady; No. 2 yellow was not quoted. May oats ranged from 49⅛ and 49⅝ and closed at 49¼, a rise of ⅛ net. Provisions held surprisingly steady in view of the big run of hogs at all centers. At the end of the day prices had not been made easier to any material extent.

Cash quotations were as follows: Flour, steady; No. 2 rye, 96; feed or mixing barley, 90@1.05; fair to choice malting, 1.25@1.35; timothy seed, 12.00@15.00; clover, 15.00@21.00; mess pork, per bbl., 15.50@15.87½; lard, per 100 lbs., 9.32½; short ribs, sides (loose,) 8.50.

Grain Statistics.

CHICAGO, Jan. 10.—[By A. P. Night Wire.] Total clearances of wheat and flour were equal to 180,000 bushels. Primary receipts were 242,-000 bushels, compared with 369,000 bushels the corresponding day a year ago. Estimated receipts for tomorrow: Wheat, 9 cars; corn, 250 cars; oats, 80 cars; hogs, 40,000 head.

Chicago Grain Market.

[Special Service to The Times by E. F. Hutton & Co., Members N. Y. Stock Exchange, 118 West Fourth street, Los Angeles.]

CHICAGO, Jan. 10.—Following is range of quotations today:

	Open.	High.	Low.	Close.
Wheat—				
May	100¼@100⅜	100¾	99¾	**100⅜
July	94⅛@94⅜	95	94⅛	**95
September	93⅛	93½	93⅛	**93½
Corn—				
May	64⅜	64⅞	64¼	**64⅝
July	64⅛	64⅝	64⅛	**64⅜
September	64⅛	65⅛	64⅛	65⅛
Oats—				
May	49⅛@49⅜	49⅝	49⅛	**49¼
July	44⅞	45	44⅞	45
September	40¼	40½	40⅛	40½
Pork—				
January	....	....	....	†15.80
May	16.07	16.22	16.05	**16.17
July	....	....	....	**16.20
Lard—				
January	9.30	9.32	9.27	9.32
May	9.47	9.55	9.47	9.52
July	9.60	9.65	9.60	**9.65
September	9.72	9.77	9.72	**9.77
Ribs—				
January	8.50	8.52	8.50	*8.52
May	8.70	8.77	8.70	8.75
July	8.75	8.82	8.75	8.80

*Bid. **Asked. †Nominal.

New York Cotton Market.

[Special Service to The Times by E. F. Hutton & Co., Members N. Y. Stock Exchange, 118 West Fourth street, Los Angeles.]

NEW YORK, Jan. 10.—The market today was erratic, with the news from Manchester as the dominating influence. Soon after the opening advices were received stating that the strike would be settled before Monday week, and on this prices advanced rapidly about 15 points, only to sell off later on further advices to the effect that the masters had rejected all propositions for a settlement, and that the trouble was likely to become serious. Southern spot markets were unchanged to a shade lower, with leading spots firm here, furnishing the chief selling during the afternoon.

"The action of the market in maintaining rather a firm tone and refusing to yield ground materially in the face of the strike running over the second week without being definitely settled, with a fuller ginning record than weather conditions seemed to justify, and the stock market showing hesitancy since the turn of the year, has been disconcerting to advocates of lower prices. This situation has tended to restrict aggressive bear maneuvers and rather intensify the growing feeling that cotton has about discounted all these features in the price. On any declines now the buying will be more aggressive and confident and under the circumstances nothing more than the temporary should be in order."

Logan & Bryan's letter says:

Following is range of quotations today:

Option—	Open.	High.	Low.	Bid.	Ask.
January	9.13	9.24	9.10	9.14	9.15
February	....	....	....	9.20	9.22
March	9.25	9.35	9.24	9.28	9.29
April	....	....	....	9.36	9.38
May	9.42	9.54	9.40	9.46	9.47
June	....	9.48	9.45	9.51	9.53
July	9.54	9.66	9.39	9.56	9.57
August	9.56	9.65	9.56	9.59	9.61
September	....	....	....	9.63	9.65
October	9.67	9.78	9.67	9.70	9.71
November	....	....	....	9.77	9.75
December	9.77	9.94	9.77	9.77	9.79

Spots—9.45.

New York Metal Market.

NEW YORK, Jan. 10.—[By A. P. Night Wire.] Standard copper easy; spot, 13.75@14.12½; January, 13.92½@14.12½; February, 13.95@14.15; March, 13.95@14.20; April, 13.95@14.25. Lead easy; spot, £63; futures, £63, 15s. Arrivals reported in New York today 175 tons. Customhouse returns show exports of 7352 tons so far this month. Lake copper, 14⅛@14⅜; electrolytic, 13⅞@14⅛ and casting, 14⅛@14⅜. Tin, weak; spot, 43.25@43.40; January, 41.75@42.25; February, 40.30@40.50; March, 40.50@41.25; April and May, 40.25@41.00. London dull; spot, £190, 15s; futures, £195, 15s. Lead dull, 4.40@4.50 New York; 4.27½@4.32½ East St. Louis. London, £15, 12s, 6d. Spelter dull, 5.45@6.65 New York; 6.30@6.50 East St. Louis. London, £26, 15s. Antimony dull; Cookson's, 7.75. Iron Cleveland warrants, 49s, 7½d in London. Locally iron was steady; No. 1 foundry northern, 14.75. Iron was unchanged.

Chicago Live Stock Market.

CHICAGO, Jan. 10.—[By A. P. Night Wire.] Cattle, receipts estimated at 20,000; market steady, 10 lower; beeves, 4.75@8.50; Texas steers, 4.30@5.85; western steers, 4.80@7.25; stockers and feeders, 3.20@5.90; cows and heifers, 2.00@6.50; calves, 6.00@8.75. Hogs, receipts estimated at 55,000; market dull, 15 to 20 lower; light, 5.90@6.25; mixed, 5.90@6.35; heavy 5.95@6.35; rough, 5.95@6.10; good to choice heavy, 6.10@6.35; pigs, 4.85@5.65; bulk of sales, 6.10@6.30. Sheep, receipts estimated at 27,000; market slow, native, 3.20@4.85; western, 3.50@4.85; yearlings, 5.00@6.00; lambs, native, 4.75@7.10; western, 5.25@7.10.

Treasury Statement.

WASHINGTON, Jan. 10.—[By A. P. Night Wire.] At the beginning of business today the condition of the United States treasury was: Working balance in treasury offices, $89,-206,837. In banks and Philippine treasury, $34,-288,433. The total balance in general fund was $126,631,221. Ordinary receipts yesterday were $2,087,591, with ordinary disbursements of $2,219,088. The deficit to date this fiscal year is $22,924,500 as against a deficit of $6,528,414 at this time last year. These figures exclude Panama Canal and public debt transactions.

New York General Market.

NEW YORK, Jan. 10.—[By A. P. Night Wire.] Wheat, spot steady. Futures closed unchanged to ⅛ net lower. May closed, 1.04 5-16; July closed at 1.00. Hops firm. Hides steady. Petroleum steady. Wool quiet. Raw sugar, quiet; muscovado, 89 test, 3.92; centrifugal, 96 test, 4.42; molasses, 89 test, 3.67; refined easy.

Portland Wheat Market.

PORTLAND, Jan. 10.—[By A. P. Night Wire.] Wheat, track prices: Club, 80@81; blue stem, 83@84; forty-fold, 80@82; red Russian, 79@80; valley, 81@82.

St. Louis Wool Market.

ST. LOUIS, Jan. 10.—[By A. P. Night Wire.] Wool, steady; medium grades, combing and clothing, 20@21½; light fine, 15@19; heavy fine, 12@15.

SALT LAKE MINES. CLOSING QUOTATIONS.

[BY DIRECT WIRE TO THE TIMES.]

SALT LAKE, Jan. 10.—[Exclusive to The Times.] Following were the closing prices on the leading mining stocks listed here:

	Bid.	Ask.		Bid.	Ask.
Beck Tun.	13	15	New York	8¾	9
Black Jack	9¾	11	Mtn. Lake	—	2½
Cedar Tal.	3½	4	Ohio Cop.	97	99
Colorado	20½	21½	Nev. Hills	237½	245
Col. Cons.	25	28	7 Troughs	3	3½
Crown Pt.	3	3½	Silver King	157½	167½
Daly Judge	520	600	Sioux Cons.	11	12
Grand Cent.	70	74	Swansea	3	3½
Iron B.	105	107½	Uncle Sam	23½	24½
Low. Mam.	2½	3	Victoria	50	54
Little Bell	23	40	Victor	5	5½
May Day	13½	14	Yankee	20	24½
Mas. Val.	11½	12½			

SAVINGS BANKS.

SECURITY SAVINGS BANK. The Oldest and Largest in the Southwest.
RESOURCES $34,000,000.00
4 PER CENT. INTEREST ON TERM DEPOSITS.
3 PER CENT. ON SPECIAL AND ORDINARY SAVINGS DEPOSITS.
SAFE DEPOSIT AND STORAGE DEPARTMENT.
Largest and Best Equipped in the West. Free Information Bureau.
SECURITY BUILDING. SPRING AND FIFTH STREETS.

GERMAN AMERICAN SAVINGS BANK
THE BANK WITH THE EFFICIENT SERVICE
SPRING AND FOURTH STS.

New Location. LOS ANGELES TRUST AND SAVINGS BANK

MERCHANTS BANK AND TRUST CO. TRANSACTS A GENERAL BANKING AND TRUST BUSINESS. 207-09-11 S. BROADWAY

WALTER H. FISHER,
905-906 Security Bldg. Investment Securities, Stocks, Bonds. Main 2912. Union Oil Company Securities a Specialty. Money Loaned on Union Oil and Other First-class Securities.

Citizens' Trust and Savings Bank,
(Formerly the Broadway Bank and Trust Company)
308-310 South Broadway, LOS ANGELES, CAL.

CLEARING HOUSE BANKS.

NAME	OFFICERS	
First National Bank, S. E. Cor. Second and Spring	J. M. ELLIOTT, Pres. W. T. S. HAMMOND, Cashier.	Capital, Surplus and Profits [illegible]
Merchants' National Bank, S. E. Cor. Third and Spring	W. H. HOLLIDAY, Pres. J. H. RAMBOZ, Cashier.	Capital, Surplus [illegible]
Central National Bank, S. E. Cor. Fourth and Broadway	S. F. ZOMBRO, Pres. J. B. GIST, Cashier	Capital, Surplus and Profits [illegible]
National Bank of California, N. E. Cor. Fourth and Spring	J. E. FISHBURN, Pres. H. S. McKEE, Cashier.	Capital, Surplus and Profits [illegible]
Citizens' National Bank, S. W. Cor. Third and Main	A. J. WATERS, Pres. E. T. PETTIGREW, Cashier.	Capital, Surplus and Undivided Profits [illegible]
Farmers & Merchants Nat. Bank, Cor. Fourth and Main	I. W. HELLMAN, Pres. V. H. ROSSETTI, Cash'r.	Capital, Surplus and Profits [illegible]

TRUST COMPANIES.

Title Guarantee and Trust Company
Southeast Corner Broadway and Franklin, Los Angeles. Branch Office, Main Floor Central Bldg., Sixth and Main.
CAPITAL $500,000. SURPLUS $500,000.
Under supervision of Insurance Commissioner and Bank Superintendent. Issues Certificates of Title and Policies of Title Insurance. Handles Escrows with Promptness and Efficiency. Acts in all Trust Capacities.

Title Insurance and Trust Company
Issues Policies of Title Insurance and Certificates of Title. Its Assets Exceed the COMBINED ASSETS of all Other Title Companies in Southern California.

Legal.

STOCKHOLDERS' MEETING.

Annual meeting of the stockholders of the Los Angeles Trust & Savings Bank.

Notice is hereby given that the annual meeting of the stockholders of the Los Angeles Trust & Savings Bank will be held at the office of the bank, northwest corner of Sixth and Spring Streets, in the City of Los Angeles, County of Los Angeles, State of California, on Tuesday, January 16, 1912, at 3 o'clock P.M., for the purpose of electing a Board of Directors, hearing reports of officers, and for the transaction of such other business as may properly come before the meeting.

JAY SPENCE, Secretary.
Los Angeles Trust & Savings Bank.

Annual Meeting of Stockholders.

The annual meeting of the stockholders of The Los Angeles Electric Company will be held at the company's office, No. 645 South Hill street, Los Angeles, Cal., on Wednesday, the 24th inst., at 3:45 o'clock p. m., for the purpose of electing a board of five directors to serve for the ensuing year, and until their successors shall have been elected and qualified, and also to transact such other business as may be presented for their consideration.

R. M. ADAMS, Secretary.
Los Angeles, Cal., January 6, 1912.

Annual Meeting of Stockholders.

The annual meeting of the stockholders of the Los Angeles Lighting Company will be held at the company's office, No. 645 South Hill street, Los Angeles, Cal., on Wednesday, the 24th inst., at 3:15 o'clock p. m., for the purpose of electing a board of five directors to serve for the ensuing year, and until their successors shall have been elected and qualified, and also to transact such other business as may be presented for their consideration.

R. M. ADAMS, Secretary.
Los Angeles, Cal., January 6, 1912.

Annual Meeting of Stockholders.

The annual meeting of the stockholders of the Los Angeles Gas and Electric Company will be held at the company's office, No. 645 South Hill street, Los Angeles, Cal., on Wednesday, the 24th inst., at 2:45 o'clock p. m., for the purpose of electing a board of five directors to serve for the ensuing year, and until their successors shall have been elected and qualified, and also to transact such other business as may be presented for their consideration.

R. M. ADAMS, Secretary.
Los Angeles, Cal., January 6, 1912.

Annual Meeting of Stockholders.

The annual meeting of the stockholders of the Los Angeles Gas and Electric Corporation will be held at the company's office, No. 645 South Hill street, Los Angeles, Cal., on Wednesday, the 24th inst., at 2:00 o'clock p. m., for the purpose of electing a board of seven directors to serve for the ensuing year, and until their successors shall have been elected and qualified, and also to transact such other business as may be presented for their consideration.

R. M. ADAMS, Secretary.
Los Angeles, Cal., January 6, 1912.

TO WHOM IT MAY CONCERN:—The Cadillac Lunch Room, 136 So. Los Angeles Street, has been sold. Notice is hereby given that all persons having bills against same must present them within five days from January 9, 1912.

T. R. MORRISON.

WE CURE CATARRH skin and blood diseases and all curable nervous, chronic and private diseases of both sexes. DRS. SHORES & SHORES, Expert Specialists, Henne Bldg., 3rd & Spring. Entrance 122 W. 3rd st., Los Angeles. Take elevator or easy stairs to room 232. Consultation free. Hours 9 to 5. Evenings, 7 to 8. Sundays, 10 to 12.

OIL STOCK QUOTATIONS. SAN FRANCISCO CLOSING PRICES.

[BY DIRECT WIRE TO THE TIMES.]

SAN FRANCISCO, Jan. 10.—[Exclusive to The Times.] Closing bid and asked prices:

	Bid.	Ask.		Bid.	Ask.
Assd. Oil	43¾	—	Palmer	79	80
Brookshire	52	—	P. Union	20	—
Caribou	122½	—	Peerless	—	475
Claremt.	85	95	Record	225	250
Coal. Natl.	12	—	Pinal	20	—
Four	10	13	Premier	35	—
Empire	—	1	Republic	—	—
Enos	10	—	Shawmut	—	75
Gypsy	—	27	Silver Tip	80	—
Ill. Crude	65	—	S. W. & B.	18	—
Mar. 26	60	76	Sterling	130	—
McKit.	00	—	Sunset M.	50	100
Monte C.	1	—	Turner	1	1¼
New Penn.	—	32	Union	98¾	99¾
Occidental	20	—	W. K. Oil	250	—
Pac. States	—	25	Yellowst'e	—	82

SALES—Morning session: 600 Four Oil, 11. SALES—Afternoon session: None.

Security Brokers
Members of Los Angeles Stock Exchange
Reliability—Promptness—Accuracy
E. IRWIN HERRON & CO., 225-229 I. W. Hellman Bldg. Main 247.
FIELDING J. STILSON CO., 115 West 4th st. Home 1021.

WM. R. STAATS CO. DEALERS IN MUNICIPAL AND CORPORATION BONDS. EXECUTE COMMISSION ORDERS IN LISTED SECURITIES. LOS ANGELES, 105 W. 4TH STREET.

4% INTEREST PAID ON SAVINGS. THE SOUTHERN TRUST CO. 114 WEST 4 ST.

7% Debentures [illegible] Security—Some of the most advantageously located real estate in rapidly growing Los Angeles. [illegible] California Realty Company [illegible] conservative investors. [illegible]
FIELDING J. STILSON CO. No. 115 W. Fourth St. Los Angeles, Cal.

AMERICAN SAVINGS BANK. Northeast Cor. Spring and Second Sts. RESOURCES, [illegible] 4 Per Cent. Interest Paid on Deposits.

Every Woman is interested and should know about the wonderful MARVEL Whirling Spray. Ask your druggist for it. If he cannot supply the MARVEL, accept no other, but send stamp for illustrated book—sealed. It gives full particulars and directions invaluable to ladies. MARVEL CO., 44 East 23d Street, New York. For sale by the Sun Drug Co. [illegible] and the Owl Drug Co.'s Stores.

DRINK & DRUG TREATMENT. NEAL INSTITUTE. HOME 945 So. OLIVE.

Bladder Trouble. A Simple, Safe, Reliable Method which Quickly Cures Without Drugs or Operation. Consultation, Examination, Free and Invited. Call or write. Therapeutic Institute, Ground Floor, [illegible] Los Angeles, Cal.

S. NORDLINGER & SONS, DIAMOND MERCHANTS. 631-633 South Broadway.

Business:

THE WEATHER.

LOCAL OFFICE, U. S. WEATHER BUREAU, Los Angeles, Jan. 10.—[Reported by A. B. Wollaber, Local Forecaster.] At 5 o'clock a.m., the barometer registered 30.01; at 5 p.m., [illegible]. Thermometer for the corresponding hours showed 52 deg. and 55 deg. Relative humidity, 5 a.m., 87 per cent.; 5 p.m., 83 per cent. Wind, 5 a.m., northeast, velocity 4 miles; 5 p.m., [illegible], velocity 4 miles. Highest temperature, [illegible] deg.; lowest, 51 deg. Rainfall for season, [illegible] inches. Barometer reduced to sea level.

COMPARATIVE TEMPERATURES.

[illegible]

WEATHER CONDITIONS.—The Northwest [illegible] has diminished considerably in energy [illegible] the last twenty-four hours. It continues central over Washington, with a secondary [illegible] over Colorado. Unsettled weather, with precipitation at scattered places, continues [illegible] of the Rocky Mountains. East of the [illegible] the weather is generally fair and cold. [illegible] cold wave is moving southward from British Northwest. The western disturbance is expected to cause a continuation of unsettled weather, with showers, in Los Angeles and vicinity Thursday.

SAN FRANCISCO, Jan. 10.—Forecast: San Francisco and vicinity: Showers Thursday; light south wind, changing to northwest. Santa Clara Valley: Showers Thursday; light south wind. Sacramento Valley: Showers Thursday; snow in the mountains; light south wind, changing to north. San Joaquin Valley: Rain Thursday; light south wind. Southern California: Rain Thursday; light south wind. Nevada: Cloudy Thursday and Friday; not much change in temperature.

YUMA (Ariz.) Jan. 10.—[Exclusive Dispatch from the U. S. Reclamation Service.] Gauge of the Colorado River, 15.40 feet.

SHIPPING.

PORT SAN PEDRO, LOS ANGELES.

ARRIVED—WEDNESDAY, JAN. 10.

Steamer General Hubbard, Capt. Ludlow, two days from Eureka. Steamer San Jacinto, Capt. Carlson, five days from Aberdeen. Steamer Iaqua, Capt. Malmgren, three days from Eureka. Steamer Gray's Harbor, Capt. Johnson, five days from Gray's Harbor.

SAILED—WEDNESDAY, JAN. 10.

Steamer Newburg, Capt. Norberg, for San [illegible], for orders. Steamer Governor, Capt. Cousins, for San [illegible]. Steamer Santa Barbara, Capt. Zaddart, for Gray's Harbor, via Santa Barbara. Steamer Advent, Capt. Wilson, for Coos Bay. Steamer Olson & Mahoney, Capt. Payne, for [illegible]. Steamer Northland, Capt. Bodge, for Long [illegible]. Steamer Helen P. Drew, Capt. Gunderson, [illegible] Greenwood, via San Francisco. Steamer Lakme, Capt. Malmgren, for Eureka.

IN PORT.

Steamer General Hubbard, Hammond L. Co. [illegible] San Jacinto, E. K. Wood wharf. Iaqua, S. P. wharf. Gray's Harbor, S. P. slip. Yale, Pac. Nav. Co. wharf. Governor, S. P. wharf. Excelsior, Consol. L. Co. wharf. Daisy Freeman, Hammond L. Co. William H. Murphy, Pac. L. Co. [illegible] Bandon, S. P. slip. [illegible] training ship Taisei Maru, outer [illegible]. Salem, S. P. L. Co. wharf. Nokomis, E. K. Wood wharf. Ludlow, S. P. L. Co. wharf. Robert R. Hind, Consol. L. Co. [illegible] Hugh Hogan, South. Cal. L. Co.

TO SAIL—THURSDAY, JAN. 11.

[illegible] Yale, Capt. McFarland, for San Francisco. [illegible] Governor, Capt. Cousins, for Puget Sound ports, via San Francisco. [illegible] Hanalei, Capt. Hamma, for San [illegible], direct. [illegible] Harvard, Capt. Jepsen, for San [illegible]. [illegible] Daisy Freeman, Capt. Johnson, for Gray's Harbor, in ballast.

FRIDAY, JAN. 12.

[illegible] Harvard, Capt. Jepsen, for San [illegible].

ON WAY TO THIS PORT.

[illegible] Chehalis, from Gray's Harbor, via [illegible]. Beaver, from Portland, via San [illegible]. James S. Higgins, from Mendocino. San Gabriel, from Marshfield. Grays Harbor, from Tacoma. Norwood, from Aberdeen, via San [illegible]. [illegible] Beaver, from Winslow. Watson A. West, from Aberdeen. Commerce, from Astoria. W. J. Patterson, from South Bend. C. A. Thayer, from Aberdeen. Alert, from Bellingham.

COMING FROM FOREIGN PORTS.

[illegible]

TIDE TABLE FOR SAN PEDRO.

	High.	Low.
Jan. 11	3:50 a.m.	9:48 a.m.
" 12	2:48 p.m.	9:53 p.m.
" 13	4:53 a.m.	10:42 a.m.
"	4:06 p.m.	10:42 p.m.
" 14	5:46 a.m.	12:17 p.m.
"	5:23 p.m.	11:28 p.m.
" 15	6:31 a.m.	1:36 a.m.
"	6:46 p.m.	....
" 16	7:40 p.m.	0:06 a.m.
"	7:40 a.m.	2:17 p.m.
" 17	8:12 a.m.	0:39 a.m.
"	8:33 p.m.	2:57 p.m.
" 18	8:45 a.m.	1:09 a.m.
"	8:19 p.m.	3:34 p.m.

Port Items.

[illegible]

Business: Shipping, Mines and Stocks.

THE WEATHER.

OFFICIAL REPORT U. S. WEATHER BUREAU, Los Angeles, Jan. 10.—[Reported by A. G. Wagner, Local Forecaster.] At 5 o'clock registered 30.01; at 5 p.m., 30.00. Temperature for the corresponding hours of the day, 62 and 57 deg. Relative humidity, 5 p.m., 5 per cent. Wind, 5 a.m., 7 miles; 5 p.m., 6 miles; velocity 4 miles; 5 p.m., 4 miles. Highest temperature, 64 deg. Lowest, 45 deg. Rainfall for season, 16.61 inches. Barometer reduced to sea level.

COMPARATIVE TEMPERATURES.

	Max.	Min.	Mean.
	72	50	61
	68	49	58
	70	49	60
	64	45	55
	66	46	56
	68	51	59
	72	54	63
	74	54	64
	76	52	64
	74	50	62
	68	50	59
	72	54	63
	68	50	59
	74	54	64

Sickles and Ploughshares.

WAR VETERANS BEAR THE OLIVE.

Eloquent Tongues Laud Men Tried in the Fire.

Great G.A.R. Reunion at the Soldiers' Home.

This May Be Last Year to See Thin Blue Line.

"In the mighty fabric of souls which will one day be unfolded, the golden tapestry hung in the City of God will be found to have been woven by the members of the Grand Army of the Republic."

As he uttered this sentence from the platform of Ward Memorial Hall in the Pacific branch of the National Home for Disabled Volunteer Soldiers and Sailors yesterday, Commander-in-Chief Trimble of the Grand Army of the Republic was applauded to the echo by the hundreds of veterans gathered to do honor to the Executive Board of their organization's National Council.

They comprised an audience remarkable for many reasons. Out of an army of something more than 500,000 veterans, one of their number answers the final roll call every fifteen minutes of each day in the year. They pay an annual toll to the white cavalryman of more than 36,000. Those present yesterday belong to a residential body of 2500, and in calling them to order Col. T. J. Cochrane, governor of the Home, gave statistics to show the superiority of the Pacific branch in many important details. It ranks first of all national homes in point of health, boasts the lowest death rate, the fewest offenses and the minimum of dishonorable discharges.

Capt. W. C. Gibbons, chairman of the day, spoke with fervor of the patriotic devotion of the veterans to their country. They have stood, he said, like pilots on the bridge of the great ship of state and never once has the mighty vessel paused in her progress.

A PROUD BOAST.

"This nation," he said, "has no prouder boast than the unexampled record of the G.A.R. which uses the emblems of war as decorations while it demonstrates the principles of peace, declaring that so long as the earth shall last this land between the Pacific and the Atlantic shall have a government of, for and by the whole people."

Deaf long since to the cannon's roar, deaf even to the wild-wave cry of the Pacific, but hearing forever the music of life in the silence, Enos J. Daly, aged 78 years, took the platform and read an original poem of welcome to Commander-in-Chief Trimble and his distinguished associates. Its ornate lines expressed both feeling and thought with lyric sweetness, and if their author could not hear the burst of applause which greeted them, he knew by the smiling faces of those who heard him that he had found their hearts.

Commander-in-Chief Trimble said that the sentiments of good will and content expressed in the poem brought him great sadness. If the lines were true and if the satisfaction expressed by the poem does not prevail at the Home, he said, then the Grand Army of the Republic stands back of its every member with ready sympathy and courage to do what it can to make all wrongs right. So long as men love freedom, the honor of the heroes of the Civil War shall not die.

Mrs. Cora Davis, president of the National Relief Corps, was introduced to the audience and made a brief, graceful speech, in which she said the veterans had borne the test of fire and of steel and hold a sacred place in the structure of the Republic. Sitting on the platform beside Mrs. Davis was Mrs. Nannie H. Ross, past national secretary of the Ladies of the G.A.R.

OTHER SPEAKERS.

Adjt.-Gen. Koch spoke for a moment of the energy and determination which will be applied to make the national encampment in September a grand success and said that he had come to the Home to sympathize with the baldness of its members. Thereupon those present noticed how little cause for personal pride the adjutant-general has in hair.

E. B. Stillings, executive committeeman from Boston, where he is a trustee of the National Home, said that he wanted nothing better than a transfer West. He confessed to many reasons for wishing to live at Los Angeles, one of them being that in all his life in Boston he never saw as many beans as he has seen in Southern California. He was told that when he goes North over the Coast line he will have yet other beans to conquer in Ventura county, and he replied that a Boston man always knows beans.

Mayor Alexander received what was perhaps the ovation of his life when introduced to the veterans. They applauded to the limit of noise and strength with their hands and then used their voices in shout after shout. The Mayor told them that he had spoken to audiences in the last four months when his reception had been less cordial.

Capt. H. Z. Osborne was introduced as the business head of the coming encampment and he told the veterans how welcome they will be to have a large share in that great occasion.

E. C. Culver, Commander of Uncle Sam Post at the Home, told them that the 200,000 members of the G.A.R. are responsible for everything that has been accomplished in the way of securing pensions. The organization sustains a committee at Washington and is as substantial in dealing with realities as it is noble in sentiment.

RECEPTION FOLLOWS.

After the meeting a brief reception was held in which hundreds of old soldiers had an opportunity of meeting the Commander-in-Chief. The party then boarded their special car for Los Angeles. Col. J. J. Steadman used his political influence to have them routed by way of Hollywood and it was hinted by Supervisor Sidney A. Butler, who was of the party, that if Mayor Alexander had not been present, Col. Steadman would have revealed Hollywood's base design to capture the new City Hall of Los Angeles and the union depot, if one is ever established south of San Francisco.

After an executive session yesterday morning, the party took a Los Angeles Pacific car at the depot on Hill near Fourth street and went to Venice, where they enjoyed a capital luncheon at the St. Mark's Hotel and where from a pier Judge Trimble took his first view of the Pacific Ocean. It was clear enough to see Santa Catalina Island and Judge Trimble exclaimed, "Well, I have heard lots about California, but I never imagined that you could stand on its shores and look straight over into China."

Returning to the Alexandria last evening at 5 o'clock, the executive committeemen fixed their official signatures to the agreement with the committee representing Los Angeles as to details for the national encampment beginning September 9.

THE LAST PARADE.

It happens that September 9, which is Monday, is Admission Day. No executive session will be held by the Government until Thursday of that week and the last business session will be held Friday. It may be that the parade will be the last of the National Encampment parades because each year sadly depletes the ranks of those who are able to march. It has not yet been decided whether a feature of the parade will be the counter march. The veterans cling to this feature because it gives them an opportunity to see one another at the turn.

It is specified that the line of march shall not exceed two miles. It will be lined by 50,000 school children and the streets will be strewn with flowers. The city agrees to furnish the veterans a grand stand which will accommodate 4000 of their number.

Gen. Wankowski and Col. Daubenspeck are to take up the unfinished details of the parade and report to the Executive Committee at Chicago.

A feature of the attendance will be the thousands of old soldiers who live west of the Rocky Mountains. Their presence and the fact that the National Home will provide at least 500 men for marching will make this parade probably the greatest ever held since the close of the war.

Judge Trimble and several members of his party left last night at 8 o'clock on the Coast Line and will make stops at San Francisco, Portland, Seattle, Boise and Denver. R. B. Stowitts, E. B. Stillings, L. W. Collins and C. D. Wilson of the committee will remain for two or three days to enjoy the city and to attend to any details that may arise.

From All Points.

BOOSTERS ARE ON THE WING.

DEVELOPMENT BOARD TO HOLD SEMI-ANNUAL SESSION.

Delegates by the Trainload Are Coming from the North and South. Panama Canal and the Harbors of the State Among the Topics to Be Discussed.

From every point of the State delegates will start today for Los Angeles to attend the semi-annual meeting of the Counties Committee of the California Development Board, to be held in Blanchard Hall Friday and Saturday.

The Santa Fe will have a train leaving San Francisco this afternoon carrying the famous "flying legion," which includes Mayor Rolph of San Francisco. The Santa Fe will also have a train of boosters from San Diego, who will contest with a special trainload of delegates who are coming on the Southern Pacific from San Jose, for the next semi-annual meeting of the organization.

The Southern Pacific will have three special trains carrying delegates from Sacramento, San Jose and San Francisco. President Sproule of the Southern Pacific will return from a trip to the Imperial Valley in time to participate in the meeting. Vice-President McCormick will also attend the meeting.

Others from out of town who will participate include Mayor Rolph of San Francisco; E. L. Lomax of San Francisco, passenger traffic agent of the Western Pacific; ex-Representative McKinlay of San Francisco; Chairman Rowell of the California State Commission; Frank L. Brown, chairman of the Publicity Committee of the Panama-Pacific Exposition; J. W. Sefton, Jr., acting director-general, Panama-California Exposition; James N. Gillett, president of the California Development Board; M. H. Robbins, Jr., president of the San Francisco Chamber of Commerce; P. I. Lancaster, Willits; S. Glen Andrus, Sacramento; George B. Finnegan, Nevada City; J. M. Eddy, Stockton; James T. Brooks, San Jose; D. W. Carmichael, Sacramento, and M. F. Tarpey, Fresno.

The programme includes the following Angelenos: Mayor Alexander, President Slauson of the Chamber of Commerce, Lieut.-Gov. Wallace, Frank P. Flint, T. E. Gibbon, Col. W. H. Holabird, G. Harold Powell, Robert Watchorn, former Commissioner of Immigration; J. A. Bryne, assistant passenger traffic manager of the Santa Fe; F. A. Wann, general traffic manager of the Salt Lake Railroad; C. B. Booth and Sidney A. Butler.

The topics to be discussed Friday include the Panama Canal, the State harbors, forestry or natural resources, soil products, manufacturing, transportation, railroads and immigration, and needs of respective sections. The evening session will take the form of a reception at the Chamber of Commerce with an address by former Congressman McKinlay on the Panama Canal.

The programme for Saturday includes a number of addresses on subjects connected with preparations for the 1915 exposition.

Following its advocacy of the proposition to establish a State Bureau of Immigration and Colonization, the California State Realty Federation will be represented at the meeting by Delegates Mabry McMahan, president; Herbert Burdette, Los Angeles; H. G. Chase, Santa Barbara; T. P. Lukens, Pasadena; and C. R. Scott, Tulare.

TROPICO.

TROPICO, Jan. 10.—The Woman's Civic League of Tropico, a recently-formed organization, will hold a meeting at the Tropico grammar school Thursday afternoon, when Clifford Howard of Los Angeles will lecture on "The Awakening of Woman's Social Conscience." The meeting will be in charge of the president, Mrs. T. C. Rice-Wray, assisted by Mrs. Charles A. Barker, vice-president, and Miss Zetta Hopkins, secretary and treasurer. This league has a large membership of the leading club and society women of Tropico and Thursday's meeting will be one of the important events of the week.

Fine fishing at Coronado.

SANTA MONICA.

SANTA MONICA, Jan. 10.—Mayor Dow has appointed and the Council has confirmed the appointment of George H. Elliott as Building Superintendent.

COLDS CAUSE HEADACHE.

Laxative Bromo Quinine, the world-wide Cold and Grip remedy, removes cause. Call for full name. Look for signature of E.W.Grove. 25c.

How A Simple Paste Will Remove Hairs

(Modes and Toilettes.)

Many beauty specialists now employ a simple powder known as delatone for the removal of superfluous hairs and whitening the skin.

Persons wishing to remove fuzz or hairy growths from the skin without employing the painful and costly electric needle should buy an original package of delatone from the druggist and with a little mix enough water to form a thick paste. Spread this on the skin's surface and after two or three minutes rub off and wash. You will find the hairs are gone while the skin is left white and smooth.

While delatone costs a dollar a package, it is really the cheapest and most satisfactory thing one can use as it is unfailing.

MUSIC AND DRAMA.

(Continued from Fifth Page.)

dancing—"George" in particular, with his polite exhibition of a terpsichorean souse. Margaret Ravar and her doll babies do a whole lot of dancing. All five are well enough known here to be favored by the audience with plenty of applause. The act is pretty and so are the dolls.

Dave Nowlin steps a little, though it cannot be called dancing, any more than his enjoyable parodies can be called opera. Dave has a voice that might be in opera if vaudeville were not more remunerative to the American-born baritone. Burke and Barton dance some, sing more and tell some corking good jokes. The trio already referred to, Tower brothers and Darrell, also have a fine bunch of clever comedy.

There is a bicycle act that is intended to be a thriller, but I suspect the only person who gets thrilled is the Pantages stage manager, who acts as starter. He occupies a very conspicuous but unenviable position in the center of their saucer track with cycles and a motor whizzing around him. The name of this act is The Chaveliers, but it should be Fred Swearingen & Co., Fred being the S.M. referred to.

The seat sale for the engagement of "The Fortune Hunter," at the Mason Operahouse of six nights, commencing Monday evening, Januarwy 15, opened at the box office this morning. Fred Niblo, who created favorable comment last season in the part of Nathaniel Duncan, will be seen again in the title role of "The Fortune Hunter," supported by the same company, excepting Josephine Cohan, who has been added this season and plays the principal girl role of Betty Graham, the druggist-inventor's daughter.

Winchell Smith, the author of "The Fortune Hunter," tells the story of a young city chap, down in his luck, Nat Duncan, whose friend "stakes" him to begin life in a small Pennsylvania town, where he is to win from the country boys the local heiress.

With Mr. Niblo are Daniel Hamilton, Noah Berry, Vernon McDonald, William Elliott, George Spelvin, Tom Callahan, Walter Peterson, Frank Bacon, Neil Burton, Avon Breyer, Phil Bishop, Frank Bouman, Charles Withers, William F. Granger, F. G. Conlin, Leonto Fulwell, Virginia Berry and Josephine Cohan.

An important event of the coming theatrical week is the production by a stock company of Paul Armstrong's remarkable play, "Alias Jimmy Valentine," at the Belasco Theater next Monday night, in which William Gibson, the new Belasco leading man, and Thomas MacLarnie, the new character heavy man of this organization, will make their first appearance before a local audience.

"Alias Jimmy Valentine" is one of the few really great dramatic hits of the last three years of the native stage, and it will be remembered that only a few weeks ago Liebler & Co. presented the piece at the Majestic Theater with H. B. Warner and the original company, who are still appearing in the play with great success in all of the principal cities of the East.

Mr. Gibson, in the role of the expert safe-cracker, Jimmy Valentine, will have unlimited opportunities to score a personal success of no small proportions, while Mr. MacLarnie will enjoy an equal opportunity in the role of the central office detective Doyle. Bessie Barriscale, Robert Ober and all of the other members of the Belasco organization will be found in prominent parts in the production of "Alias Jimmy Valentine," and it will undoubtedly attract widespread attention among local theater-goers.

"A Gentleman of Leisure," Douglas Fairbank's recent New York success, which is the current Belasco offering, has provided a melodramatic comedy of quite a novel sort with the result that it is an extremely popular week's offering.

S. L. Conner, representing Robert F. Mantell, arrived in Los Angeles yesterday in the interests of Mr. Mantell's forthcoming engagement at the Majestic Theater. Mr. Mantell will commence his engagement on Monday night, January 22, in a big production of "Julius Caesar." On Tuesday night "Hamlet" will be given, Wednesday matinee "As You Like It," Wednesday night "Richelieu;" Thursday night, "Louis XI;" Friday night, "King Lear;" Saturday matinee, "Merchant of Venice," and Saturday night, "Julius Caesar."

"The Chocolate Soldier" will come to the Majestic Theater for an engagement of one week commencing next Sunday night.

The success of "The Chocolate Soldier" is not hard to see when it is understood that dramatically it is descend from George Bernard Shaw's "Arms and the Man," in which the wittiest of Irishmen hurls the shafts of his satire at militarism and heroism, while in the same satiric vein Oscar Straus added his wealth of stirring martial rhythms, dreamy waltzes and rollicking melodies full of joy and laughter.

"The Chocolate Soldier" paid a short visit to the Majestic Theater last year at which time all previous attendance records were broken, and the announcement of its return to the Broadway playhouse next week will undoubtedly attract another series of absolutely capacity audiences.

Lilian Poli and Leila Hughes will alternate in the prima-donna roles of Nadia; Ilon Bergere will have the role of the frolicking Mascha; Lucille Saunders will be seen as Aurelia; Charles Purcell, as Lieut. Bumerli; Henry Coote as the bombastic Alexis; Sylvain Langlois as Col. Popoff, and Edmond Mulcahy as Capt. Massakroff.

The company also carries the Whitney opera comique orchestra of forty selected musicians under the direction of Signor de Novellis. The sale of seats will open this morning.

The big Aborn English Opera Company with its spectacular presentation of the modernized version of Balfe's famous comic opera, "The Bohemian Girl," is attracting big audiences to the Majestic Theater at every performance.

January Clearance
Prices Are Drawing Crowds
—every nook and corner of the Big White Store is made especially interesting now by the closing out of short lines of desirable merchandise at appealing prices. Come, investigate today.

Hamburger's
LARGEST DEPARTMENT STORE WEST OF CHICAGO
Broadway, Eighth and Hill Streets

New Spring Dress Goo
38 to 42 inches wide. Weaves that are exact counterparts of the most expensive foreign materials. Priced for a sensational sale at 50
(Main Floor)

French Gray Enameledware At Clearance Figures
—the kind which housewives know to be good! Today we have grouped three lots at popular low prices—needed utensils on which you can save. Naturally it is clearance time in the Basement or else you'd pay more—*take advantage*. Hotel and Apartment House people should be here by all means.

10c
—Wall Soap Dishes with drainers — very convenient.
—Ladles with long handles.
—Basting or Mixing Spoons — the wanted 13-in. size.
—Milk Pans—1½-quart size.
—Pudding Pans; 1½-quart size.
—9 or 10-in. Jelly Cake Pans.
—9 or 10-in. Pie Pans.

19c
—10-in. Baking Pans; handles.
—9½-in. Oblong Bread Pans.
—1-quart Graduated Measures.
—3-qt. Lip Sauce Pans.
—3-qt. Preserve Kettle; bail.
—10 and 11-in. Frying Pans
—12-in Pudding Pans; deep.
—3-qt. Mixing Bowls.
—1-qt. Sauce Pots; handle.
(Basement)

25c
—4-qt. Lip Sauce Pans.
—4-qt. Lip Preserve Kettles.
—3-qt. Dish Pans.
—13-in. Pans — extra deep.
—12-in. Bake Pans; 2 handles.
—3-pt. Covered Buckets.
—3-pt. Sauce Pot; side handles.
—11-in. Mixing Bowls; deep.
—3-pt. Berlin Sauce Pans.
—4-qt. Stew Pans; flat bottom.

Sample Underwear at Maker's Price
And Even Less! This, Too, Right in the Heart of the Season When It Is Most In Demand! Both Regular and Extra Sizes Included In an Unequaled Assortment!
Knit underwear bearing the name of the maker from whom we secured this is recognized as the best made in the United States —best in style, fit, finish and quality! Better still, this is a *double* sample line, which means that there are two or more garments of a kind. It's a rare opportunity to get a supply of fine underwear at the lowest prices you ever paid for such garments.

An underwear event one cannot afford to miss!

Lot 1— Women's vests and union suits of cotton in the weight most wanted for this season. All styles included — the long and short sleeves, knee or ankle lengths. High class in every detail of quality and making. 49c
Regularly 75c to $1 a garment

Lot 2— Women's vests, pants, corset covers and union suits of plain or fleeced cotton, silk lisle and wool. It would be hard to imagine a taste that cannot be pleased in this assortment. Select yours early. 89c
Made to sell for $1.00 to $1.50

Lot 3— The cream of the line! — the garments on which the maker built his reputation. There are union suits of finest silk lisle with hand crochet yokes and vests, pants and union suits of cashmere, etc. $1.5
Should be $1.75 to $2.25

A New Line of Dollar Muslin Wear
That will please you as well as it has us. It's really the strongest assortment at this moderate price we've ever seen in the retail market. The variety is surprising, indeed.

At $1.00 25 styles in Night Gowns—lace and embroidery trimmed, with wide ribbon beading and bows. Peasant and slip-over styles, also high and "V" neck effects. Some with long sleeves. Nainsook, long cloth and cambric among the materials.

At $1.00 12 styles of Combination Suits — Skirt or drawer combinations of nainsook, cambric or crepe, splendidly trimmed with Val. and torchon laces, edges and insertions. Many too with embroidery edgings and beading. Bottoms trimmed to match.

At $1.00 Long Skirts in Variety — Cambric and nainsook —some in the "Slim Princess" style. All close-fitting for wear with present modes. Flounces of insertions, embroidery, hemstitching and tucks. You'll certainly enjoy selecting from this matchless assortment.

At $1.00 Handsome Corset Covers similar to those you've been seeing about town at $1.50 and $1.75. Charming combinations of medallions, beautiful laces and fine embroideries. Many with ribbon bow trimmings. You'll want to lay in a supply at this economy price.

Stamped Pillow Slips, Pair 5
Of good muslin, full size with deep hem and stamped in pretty conventional designs. Expert teacher to instruct you to work them. (Main Floor.)

At $1.00 Drawers—in circular, umbrella and Marcella styles. Elaborate trimmings of fine laces and embroideries. You've never seen a more beautiful line for a dollar.
(Second Floor)

Economize Now on Bedding
—Economize on the Dependable Hamburger Kind—That it's a Pleasure to Have and Use

Splendid Blankets, Pr. $1.00
White, gray or tan. Heavy, fleecy warm kinds, fine for hard everyday use. Genuine bargains at this price.

Heavy Blankets, Pr. $1.95
White, gray, tan or plaid wool finish double blankets —fleecy and warm. They'll wear fine.

Wool Blankets, Pr. $4.9
Fine plaid wool blankets, double bed size. Good assortment of patterns. Good wool quality indeed.

Silkoline Comforters $1.00
Large double bed size. Pure white cotton filled. Nicely tufted. Splendid patterns.

Bordered Comforters $2.50
Silkoline centers and sateen borders. White medicated cotton filled. Large double bed size.

Feather Pillows 9
Satin ticking covers. Sanitary feather filling. Size 20 by 27 in. Full 3 pounds. Good patterns.

81 by 90 in. Double Bed Sheets—hand torn and nicely made. Extra fine grade, full bleached—and seamless. Unusually low priced, at 59c
(Main Floor)

42 by 36 in. Pillow Cases—full bleached also. Good material—entirely free from dressing. This price is cheaper than the material would be 1

Is Yours a "Domestic" Sewing Machine
—if it is you know true Sewing Machine satisfaction. Or perhaps you have no machine;—if not, you'll be interested in our 1912 Club offer. It means money saved and convenience.

Jewelry Novelties at $1
Odds and Ends—Pieces That Were Marked —Some of Them—As High As $3.50
Handsome brooches, sash pins, hat pins, ribbon fobs, long chains, La Vallieres, and many other pieces. Hardly one piece in the assortment but sold for double this special clearance price. There'll be many of them you'll want.
(Main Floor)

Stains and Enamels at Clearance Prices
These are all first quality paints, manufactured by the Lincoln Paint and Color Co.—so you know they're good. Our line is somewhat broken and that which is left goes at the following prices:
½ pts., 25c cans for 10c
Pts., 40c cans for 20c
Qts., 75c cans for 35c
½ gals., $1.35 cans for 65c
(Basement)

We are exclusive agents for the Domestic in Southern California and can save you from $10 to $30, according to the model you select.
—There is no red tape
—We have no collectors
—you buy direct from us
A 25-year guarantee against wear, tear, damage or loss by fire and water goes with every machine.
The Domestic is two machines in one—lock and chain stitch. Will do 45 kinds of sewing—and will out-last any other machine made.
—Ask our demonstrator.

Model 6 A $34.50
The regular price of this is $45. Ball bearing throughout; automatic lift and drop head. Easy running and noiseless. Quartered golden oak, piano finish.
(Main Floor)

Our Club Plan
The Most
$2 down and
$1 a week
paid.
Investigate

In Three Parts
BY THE YEAR. $9.
Crisis.
TERROR IN NICARAGU
Consuls Hurry Prevent Clash.
American Minister Returns Haste to Post to Stay Hand of Rebels.
Estrada Followers Aim Make Him President a All Hazards.
Extraordinary Efforts Ma ing to Keep the Opposing Factions Apart.
[BY DIRECT WIRE TO THE TIMES.]
NEW ORLEANS, Jan. 11.—[Exclusive Dispatch.] Reports that th adherents of Gen. Juan Jose E trada, ex-president of Nicaragua, a at the bottom of the revolutionar activities in Nicaragua, and that th situation there is critical are in circ lation here today and apparently ar confirmed by the hurried departure several men of prominence. It is sai to be the object of the insurgents t restore Estrada to the Presidency.
Richard Sussman, Consul-Genera of Nicaragua in New Orleans, left her today on the steamer Ellis, as a result of an urgent cable message, and will make part of the trip to Managua by land, so anxious is he to reach his capital soon. It is stated his mission is to bring about a settlement of the revolutionary troubles.
American Minister George T. Weitzel left here yesterday in still greater haste and will reach Port Barrios in a few days. He will proceed by rail across Guatemala to San Jose, whence a United States cruiser will carry him
Flashes
The News in The
CONDENSED
INDEX: TITLES—PAGES—PARTS
PART I.
1. World Bulk Revolution.
2. The Closed.
3. Happenings Along the Pacific Slope.
4. Fifth of News from the Middle West.
5. Beef Records Missing.
11. Los Angeles County Correspondence.
25. News from Below Tehachepi's Top.
26. The City in Brief: Vital Record.
PART II.
1. Aqueduct Story.
2. Public Service: City Hall and Courts.
3. News from the Oil Fields.
4. The Editorial Pages: Pen Points.
8. Music and the Stage.
9. Events in Local Society.
7. Facts, Features and Fancies.
10. Business and Trade.
11. The Weather: Shipping: Financial.
PART III.
1. Ball Magnates Here.
2. Auto Races.
3. Sport News and Gossip.
4. Jeffies Johnson Stage Page.
SUMMARY.
THE SKY. Partly cloudy. Wind at 8 p.m., southwest; velocity 6 miles. Thermometer, 61 deg.; lowest, 53 deg. Forecast: Cloudy Friday, rain by night; light south winds, changing to south. For complete weather report see page 11, Part II.
THE CITY. Application was made in the Superior Court yesterday by the guardian of Benjamin F. Porter, a minor child, for permission to institute suit against the Southern Pacific Company to determine the railroad's rights to appropriate subterranean water sources in the San Fernando Valley.
A number of city officials and a letter asking him not to resign that post to take the position of member of the new State Public Utilities Commission, etc.
O. A. Tveitmoe, Anton Johannsen, E. A. Clancy and J. A. Munsey, indicted by the Federal grand jury on a charge of having unlawfully aided in the transportation of dynamite on passenger trains, will appear in the United States District Court this morning.
Preparations are complete for the two-day session of the Counties Committee of the California Development Board, opening here this morning.
The police arrested a kleptomaniac yesterday who had stolen about seventy-five potted plants, largely all of his landlady's, and pocketed a pair of cuff buttons while being examined.
A deal in frenzied finance was brought to light in the Superior Court yesterday, and Ralph Hill, the money lender, was found guilty of embezzlement and sent to the County Jail.
The alleged wrecker of a bank at New Westminster, Can., who was arrested here on a statutory charge, was served with a new warrant yesterday declaring him a fugitive from justice, and his bail increased.
With the signing of a lease yesterday, active work was begun looking to the construction of a fourteen-story office building on Sixth street, opposite Central Square.
That women will have no more chance of serving as jurors in the Federal courts than they have of serving in the State and city courts was demonstrated yesterday when a peremptive juror became the excused juror to be a woman.
Three thousand Chinese, the total originally in a celebration yesterday in honor of the overthrow of the Manchu dynasty.
A witness for the prosecution in the Hall of Records dynamiting case testified yesterday that a secret committee of laborers' leaders plotted to blow up the new county building and the Hotel Alexandria Annex.
A laundry manager was found in a pool of blood in his establishment, last night, and when he recovered he could give no clear account of what occurred, and could assign no reason for the act.
SOUTHERN CALIFORNIA. Pasadena Commissioners will radically revise the building laws of the Crown City. Among the changes which will probably be incorporated in the ordinance is the establishment of an electrical district.
The fourth officer of Fresno county, struck by the peculiar sobs on the face of a girl he found in the street, made an investigation and found that she was just recovering from a violent attack of smallpox. Other cases were found, and strict quarantine established.
A "sweat worker" who is not averse to toiling was yesterday sentenced to ninety days in jail by an Orange Justice. The vic-